2 CENTS PAY NO MORE!

Chicago Daily Tribune

THE WORLD'S GREATEST NEWSPAPER

FINAL

VOLUME C.—NO. 170 C [REG. U. S. PAT. OFFICE, COPYRIGHT 1941 BY THE CHICAGO TRIBUNE.] THURSDAY, JULY 17, 1941.—30 PAGES THIS PAPER CONSISTS OF TWO SECTIONS—SECTION ONE PRICE TWO CENTS IN CHICAGO AND SUBURBS ELSEWHERE THREE CENTS

DRIVING ON MOSCOW—NAZIS

Parolee-Killer of Farm Wife Seized; Confesses

$307,000 BANK THIEF CAUGHT; ALL LOOT SPENT

Blames Betting on Race Horses.

BY ROBERT CROMIE.

(Picture on back page.)

A nervous, unshaven young man smoked cigaret after cigaret in the police lockup last night and tried to remember what happened to the $307,000 he admitted having stolen in the last eight years from a Lancaster, Pa., bank where he was chief bookkeeper.

At least $250,000, he said, was lost to Lancaster bookies and on Maryland's tracks, and another $30,000 melted away in a night club venture. All that is left, he said, is a $4,800 house, not yet paid for; his 38 acre farm, 20 miles south of Lancaster, for which he paid $3,000; his wrist watch and $50.

Flees as Examiners Arrive.

The prisoner, William D. Sahm, 32 years old, fled Lancaster six weeks ago when federal bank examiners arrived unexpectedly at the Northern Bank and Trust company where he had worked for 15 years. For the first time, he said, he had failed to doctor his books to conceal his peculations. So when the examiners appeared Sahm explained that he had a headache, went home, packed and left town in his expensive 1940 sedan. He abandoned the car about 40 miles out of Lancaster. In his pocket he had $200.

There was no plan to his flight—he hitch hiked to Baltimore and then to Washington, hopped a bus for Winston-Salem, N. C., went from there to Memphis, and arrived in Chicago three weeks ago. He worked as a hat salesman, part time, in a store at Clark and Monroe streets, and lived in an $8 a week room in the Milner hotel, 536 Rush street.

Asks Bookie to Wire $300.

The clerking job ended last week and yesterday Sahm was short of funds. So he telephoned Edward Mellinger in Lancaster and asked him to wire $300. Mellinger, Sahm said, is a bookie to whom he has lost at least $50,000. Mellinger wired $100, Sahm said. When he asked the telegraph company for the money he was arrested by Sergt. John Murphy of the detective bureau. Sahm paid his hotel bill, spent $14.50 getting his watch and suitcase out of pawn, and went to headquarters.

He made no attempt to hide his identity, and readily admitted his thefts. He said he thought he had taken no more than $260,000, but that "the bank ought to know." He said he would not fight extradition and would plead guilty on his return to Lancaster, the town of his birth.

First Theft Is $100.

Sahm said he went into the bank after graduating from high school, where he had taken a commercial course. His first job was that of a clerk, handling foreign mail, and his first salary he remembered as either $12.50 or $15 weekly. Within six months, he said, he was made bookkeeper. Eventually he became head bookkeeper at $105 a month.

Eight years ago he was married and at the same time the bank was

[Continued on page 8, column 4.]

THE MEMORY LINGERS ON

President Roosevelt, on Oct. 30, 1940, speaking to fathers and mothers on the selective service act, said:

"And while I am talking to you mothers and fathers, I give you one more assurance.

"I have said this before, but I shall say it again and again, your boys are not going to be sent into any foreign wars.

"They are going into training to form a force so strong that, by its very existence, it will keep the threat of war far away from our shores.

"The purpose of our defense is defense."

NEWS SUMMARY of The Tribune

[And Historical Scrap Book.] Thursday, July 17, 1941.

WAR SITUATION.

MOSCOW—German drive into Smolensk area admitted. Page 2.

BERLIN—Claim Nazis defeat Russians 110 miles west of Moscow. Page 2.

LONDON—Russians can fight on from Urals, envoy declares. Page 2.

HELSINGFORS—Report Tallinn, Estonia, falls to Germans. Page 2.

LONDON—Two Belgian flyers find old plane, escape to Britain. Page 4.

TOKIO—Japan seeks new premier; "in war soon." Page 4.

ANKARA—Nazis reported seeking path to Russia thru Turkey. Page 5.

TOBRUK—Writer tells of life amid unending rain of bombs. Page 6.

LOCAL.

Parolee killer of woman captured at Belleville. Page 1.
Bank bookkeeper caught; admits stealing $307,000. Page 1.
"Make-or-break" decision in Moriarity case today. Page 1.
Caldwell union terror bared; Courtney acts. Page 9.
Science to tune in on crunch of termites' jaws. Page 20.
Deaths and obituaries. Page 20.

WASHINGTON.

Colorful ceremony arranged for new draft lottery tonight. Page 1.
Roosevelt asks for broader power to seize property. Page 1.
Tobey compares Roosevelt and Knox pledges with performances. Page 1.
Army shakeup hits generals; many get new commands. Page 7.

DOMESTIC.

Value of flivver planes to army proved in desert test. Page 7.
Green signs 65 bills, vetoes 5; no action on bookie bill. Page 11.

SPORTS.

Cubs whip Phils, 9 to 5; Boston beats Sox, 2 to 1. Page 17.
Proud One gives Calumet farm victory at Arlington. Page 18.
War Relic wins $50,000 Massachusetts handicap. Page 18.
DiMaggio hits in 56th game; Yanks beat Indians. Page 19.
Cards beat Dodgers, 7 to 4; trail by three games. Page 19.

EDITORIALS.

Let's Have the Truth; Georgia in Chains; The War Mongers Get a Dubious Recruit. Page 12.

FEATURES.

Crossword puzzle. Page 2.
Front Views and Profiles. Page 13.
News of society. Page 13.
Movie review. Page 15.
Radio programs. Page 20.
Day by Day on the Farm. Page 23.

COMMERCE AND FINANCE.

Power commission urges plants costing billion dollars. Page 21.
New aluminum for civilian use exhausted, says OPM. Page 21.
Indictment charges rails aided shippers thru grants of credits. Page 21.
Britain gaining supremacy in the air, experts assert. Page 21.
Grain storage space dwindling rapidly; officials meet today. Page 21.
Large demand continues auto output beyond '41 model year. Page 21.
Profit cashing stems advance in stock market. Page 22.
Want ad index. *Page 24.*

THE WEATHER

THURSDAY, JULY 17, 1941.

[Chicago daylight time.]

Sunrise, 5:29. Sunset, 8:23. Moon rises at 1:21 a. m. tomorrow. Mars, Saturn, Mercury, and Jupiter are morning stars. Venus is the evening star.

CHICAGO AND VICINITY: Fair and continued cool Thursday; highest temperature 69 to 74 degrees; moderate north and northeast winds. Partly cloudy and warmer Friday.

ILLINOIS: Fair Thursday and Friday; slightly warmer Thursday, and in south and extreme east Friday.

TEMPERATURES IN CHICAGO

For 24 hours ended 2 a. m. July 17:

3 a.m.	*73	9 a.m.	67	3 p.m.	68
4 a.m.	72	10 a.m.	69	4 p.m.	68
5 a.m.	70	11 a.m.	69	5 p.m.	67
6 a.m.	69	Noon	70	6 p.m.	67
7 a.m.	68	1 p.m.	69	7 p.m.	†68
8 a.m.	67	2 p.m.	69	8 p.m.	†66

9 p.m.	66
10 p.m.	66
11 p.m.	67
Midn't.	67
1 a.m.	67
2 a.m.	67

*Highest. †Lowest. ‡Unofficial. 8 p.m.-2 a.m.

For 24 hours ended 7:30 p. m. July 16:

Mean temperature, 76 degrees; normal, 73; July deficiency, 24; excess since Jan. 1, 376 degrees.

Precipitation, .04 of an inch; July deficiency, 1.65 inches; total since Jan. 1, 15.48 inches; deficiency since Jan. 1, 2.54 inches.

Relative humidity, 7:30 a. m., 77; 1:30 p. m., 74; 7:30 p. m. 72.

Highest wind velocity, 17 miles an hour from the northeast at 12:50 p. m.

[Detailed weather report on page 24.]

Total average net paid circulation

JUNE, 1941

DAILY *in excess of* 1,000,000

THE CHICAGO TRIBUNE

ADMITS BEATING VICTIM 15 TIMES WITH A WRENCH

3 Day Manhunt Ends at Belleville.

(Picture on page 3.)

Richard Martin Wesolik, 16 years old, parolee killer from the Illinois Training School for Boys, four miles from St. Charles, was captured by Belleville [St. Clair county] police last night near the homes of two brothers, Paul and Frank Wesolik.

Wesolik confessed to Chief of Police Eugene LePere of Belleville that he killed Mrs. Margaret Jung, 37 years old, on the Jung farm near Woodstock on Monday. He had been paroled to Mrs. Jung's husband, Joseph, on April 21. Wesolik disappeared after the slaying, and had since been sought by police thruout the state. When captured, he was accompanied by his brother, Frank, and said he was on his way to give himself up. LePere said the relatives had coöperated with police.

Slain in Milk House.

Mrs. Jung, the mother of five children, was struck down as she worked in the farm milk house. Her skull was fractured in two places by blows from a wrench. The body was discovered by Jung a few minutes later when he returned from a trip to Woodstock.

A trivial incident led to the slaying, Wesolik confessed, admitting that he killed Mrs. Jung in a moment of senseless rage by striking her 15 times with the heavy wrench. A part of his signed confession to Chief LePere follows:

"The trouble started Sunday evening when Mr. Jung asked me to go with the family to the home of a relative. I told him I would rather stay home and go to bed. Instead, I went to a movie in Woodstock. I left the show about 10:15 p. m. Knowing I had to be home at 9 p. m., according to my parole, I tried to sleep in the barn until 2:30 a. m., when I knocked and Mr. Jung let me in.

Reproved for Tardiness.

"Before taking the cows to the pasture the next morning, after Mr. Jung had gone to Woodstock, I went in the milk house. Mrs. Jung was there, and she said, 'Well, Richard, I guess you will go back to St. Charles when the parole officer gets here. You are just like Bob. You are no good at all.'

"This made me so mad that I went to the garage and got an iron wrench about 12 inches long, which I put in my pocket. I walked back into the milk house with the intention of striking Mrs. Jung. When I started to take the wrench out of my pocket it stuck. Mrs. Jung turned and, noticing this, she screamed.

"I then struck her on the top of her head. She slumped forward into the tank, where she was washing the milk cans. She was still moaning and I struck her about 15 times. She then fell on the floor and stopped moaning. I ran to the house and changed my clothes, carrying the wrench with me."

Cuts Weeds for Lodging.

Wesolik said he hitch-hiked to Le Salle county, where he spent Monday night on Charles Becker's farm near Rutland. He paid for his night's lodging by cutting weeds on the farm the next day, and received a change of clothes from Becker. He told Becker his name was "Willard Ettling."

Continuing to hitch hike south, he slept in a haystack in Posey, Clinton county, Tuesday night, and arrived in Belleville yesterday morning. He slept all day in a cemetery, he said, and went to Frank Wesolik's home last night. In midevening an anonymous telephone call was received by police informing them that Wesolik was in Belleville. The arrest followed.

"Too Many Toughs." at School.

Asked about his treatment at the school, Wesolik said he had no complaint except that "there were too many tough guys there. They made trouble for smaller kids and guards."

The slayer was held in the St. Clair county jail at Belleville for the night. Sheriff Lester Edinger of McHenry county said he would go to Belleville today to return Wesolik to Woodstock, where a formal murder warrant was issued yesterday.

[Other news and pictures relating to the Illinois Training School for Boys on page 3.]

THE WAR MAKERS AND THE PEACE MAKERS

"THE PEOPLE OF THE U.S. HAVE FREELY CHOSEN THEIR COURSE IN THIS WAR"
BULLITT
AYE
AYE—A THOUSAND AYES! I HEAR HOR
AYE
"ALL IN FAVOR OF OFFENSE AND WAR SAY AYE!!"
I I AYE, AYE AYE AYE THE AYES HAVE IT

Every poll shows the war party to be a hopeless minority party.

AYE AYE AYE AYE AYE
74.7 AGAINST ENTERING WAR AT THE PRESENT TIME
19.1 PER CENT FAVOR INTERVENTION
"ALL IN FAVOR OF DEFENSE AND PEACE— SAY AYE"
THE NATIONAL SURVEY OF PEACE AND WAR SENTIMENT "I BELIEVE IT IS IMPORTANT TO LET THE GOVERNMENT KNOW HOW THE PEOPLE FEEL"
6.2 % UNDECIDED
COPYRIGHT 1941 BY THE CHICAGO TRIBUNE McCUTCHEON

And every poll shows the anti-war party to be an impressive majority party.

MORIARITY CASE AT CROSSROADS

'Make-or-Break' Ruling to Be Given Today.

BY GEORGE WRIGHT.

(Pictures on page 10.)

Judge John A. Sbarbaro in Criminal court is expected to give a decision today which will make or break the state's case against Policeman Daniel Moriarity, who is on trial charged with the murder of Ada Jane [Jennie] Martin. Moriarity shot her when he mistook her for her mother, Mrs. Ada Jane Martin, alleged head of the so-called million dollar abortion ring.

Judge Sbarbaro will decide whether the jury of seven men and five women will be permitted to hear the confession which Moriarity made personally to State's Attorney Thomas J. Courtney. In the confession Moriarity admitted he killed Ada Jane by mistake. His intention, he said, was to kill her mother, Mrs. Martin, so she could not reveal that he had accepted bribes from her and in turn had corrupted at least four members of Courtney's staff.

The Defense's Stand.

The defense is attempting to keep the confession from the jury on the ground that it was obtained while Moriarity was of unsound mind.

The confession, known as state's exhibit 4, told in detail how Moriarity took the money from Mrs. Martin, gave it to two of Courtney's assistant prosecutors, and attempted to bribe a third.

The document told how Moriarity made his first contact with the abortion ring six years ago when he was sent by Capt. Daniel A. Gilbert, then chief of the uniformed police and now chief investigator for the state's attorney's office, to raid the ring's headquarters. On that occasion, Moriarity said in the confession, he was given $50 for "acting decently." Two years later he met Mrs. Martin again when he was sent to investigate a complaint of a husband who was demanding his money back because his wife changed her mind about an abortion. No arrests were made then, the confession related.

As the trial progressed, more of the details of the confession became

[Continued on page 10, column 2.]

A Full Dress Show Is Arranged for New Draft Lottery Tonight

[Chicago Tribune Press Service.]

Washington, D. C., July 16.—Tomorrow night's draft lottery will be as colorful and dramatic as official minds are able to devise. It is the hope of officialdom that the show will smother memories of the draft drawing last October when mathematicians found that the numbers were not thorly mixed, with the result that a preponderance of higher numbers was drawn first.

Representative Wadsworth.

This new drawing comes in the midst of a campaign by the administration to lengthen the service of draftees. It will determine the order in which approximately 750,000 young men—the 21 year olds who registered July 1—will be brought into the nation's armed forces.

In contrast to the first drawing, which required more than 17 hours, the drawing tomorrow night is not expected to take more than two hours.

Knox Will Draw First.

Prominent pro-war administration officials will participate. Secretary of the Navy Frank Knox, vociferous advocate of intervention, will draw the first number. He will be followed by Undersecretary of War Robert P. Patterson and Gen. George C. Marshall, army chief of staff.

Other numbers will be drawn by high army, navy, and marine officers and various members of congress, including Representative James W. Wadsworth [R., N. Y.], co-sponsor of the draft law.

It also has been announced that 50 draftees from six nearby army camps will be brought here to take part. All will be men who have risen to noncommissioned ratings since they were inducted into the army. A special reception committee has prepared a round of entertainment for these men while they are in the capital.

Historic Bowl to Be Used.

The historic goldfish bowl, used in the World war draft and last October, again will be the receptacle from which the drawings will be made. It has been on exhibition in Independence hall at Philadelphia, Pa. It will be conveyed here by police of three states and kept under constant guard at selective service headquarters until removed to the vast war department auditorium, the gilt and chrome chamber where the drawings will take place.

REGISTRANTS ATTENTION!

Turn to page 6 for a table showing the number of October draft registrants, July 1st registrants, and the ratio between the two groups in all Cook county draft boards. Adjoining the table is an explanation of how registrants, by using the table, may learn Friday morning where they stand in their draft board lists.

The blindfold used in the 1917 lottery and last year also will be used again. It was fashioned from a cover of a chair used by signers of the Declaration of Independence. Another article used in both previous drawings and now to be used a third time is the wooden ladle for stirring the capsules containing the numbers. It was hewn from an oak beam in Independence hall.

Meanwhile the 800 capsules in which the numbers were inserted by selective services employés earlier in the week have been kept under 24 hour guard at the treasury department after being taken there in an armored car accompanied by a trailer with machine guns.

Numbers to Be Filmed.

As each number is drawn it will be photographed and the announcer's voice will be recorded on a sound track. The number will be listed on a master sheet, copies of which will be sent to each local draft board.

Every 21 year old who registered on July 1 has been given a serial number ranging from 1 to 661, which is the highest total of registrants reported by any one board so far. The order in which these numbers are drawn in the lottery will determine the order in which the young men will be called up for service.

The new order numbers will be integrated proportionately among those remaining in each board area from the original 1940 listing. It is believed that few if any of the new registrants will be called until September because of the time required for preliminaries.

Claim Troops Only 110 Miles from Capital

German troops defeated the Russians in a battle 110 miles west of Moscow two days ago and then Hitler's speed troops pushed on toward the soviet capital, the Germans claimed early today.

Other apparent German successes were reported from Berlin, Helsingfors, and to some extent admitted by Moscow. The soviet capital for the first time placed the Nazis in the Smolensk area, 230 miles west of Moscow.

To the south of this German salient, the Russians claimed advances for a Red push moving in the opposite direction. A "chain of counterattacks" has gained 50 miles in four days, it was claimed.

Tallinn, the capital of Estonia, was captured by the Nazis after two weeks of fighting, a Helsingfors dispatch said.

Berlin said German forces were advancing rapidly on Leningrad, Russia's second largest city. Fihnish reports said the Germans already are fighting in the outskirts of the city. A German column was reported 30 miles southeast of Leningrad in an encircling movement, while Finnish forces were closing in on the city from the northwest. Moscow however declared Red troops were holding up the German drive on Leningrad from the south.

In the Ukraine (southwestern Russia) the Germans admitted they were encountering bitter resistance, but declared they were closing in on industrial Kiev.

Stories and map on page 2.

COMPARES ACTS AND PLEDGES OF F. D. R. AND KNOX

[Chicago Tribune Press Service.]

Washington, D. C., July 16.—Comparing the promises of President Roosevelt and Secretary of the Navy Frank Knox with their performances, Senator Charles W. Tobey [R., N. H.] declared in a radio address tonight that the great need of this country is "a revival of common honesty."

Senator Tobey, a non-interventionist, cited President Rosevelt's pledges in the presidential campaign last fall to keep the country out of war. He recalled Knox's testimony before the senate naval affairs committee, when he wanted the senate to confirm his nomination, that he would not favor going to war under "any circumstances."

Charges Broken Promises.

"Yet in the face of those assurances, Secretary Knox has, with the consent of the President, declared for immediate warfare by our naval forces, in direct violation of his promises.

"Any interventionist who says that we of America, 130 million strong, with a productive capacity greater than all Europe combined, cannot make our shores impregnable, must admit, by the same reasoning, that we are far from ready to launch ourselves onto the battlefields abroad, with any hope of overcoming the highly mechanized armies of Europe. And yet they would have us do just that.

Quotes Churchill's Book.

"On July 7th Gen. Auchinleck, commander of British forces in the middle east, urged United States manpower as necessary to win the war on Germany's own soil. He was following the advice given many years ago by Winston Churchill in his book, who said, 'Nothing will bring American sympathy along with us so much as American blood shed in the field.'

"Gen. Auchinleck, in a recently published interview said: 'If America adopts a status of active belligerency, she must prepare to wage war on the continent of Europe compared to which our expeditionary force of 1917-'18 was an Elks' picnic.'

"For the administration to launch America into the war, would be an act of reckless and criminal disregard of the interests and lives of the people. The simple truth is that we are far from prepared to go to war."

La Guardia Mission Arrives to Study Britain's Defense

[Chicago Tribune Press Service.]

LONDON, July 16.—Fiorello La Guardia, American director of civilian defense, now has his personal representatives abroad. His delegates—a five man special commission to study civil defense problems in Britain—arrived in London tonight after flying from New York.

ROOSEVELT ASKS WIDER POWER TO SEIZE PROPERTY

Offers Substitute for Compromise Bill.

BY CHESLY MANLY.

[Chicago Tribune Press Service.]

Washington, D. C., July 16.—A dictatorship property seizure bill more sweeping in terminology than a compromise version previously proposed by the war department was sent to the senate military affairs committee today by the White House.

Senator Chandler.

Wayne Coy, an assistant to President Roosevelt, delivered the White House bill to Senator A. B. [Happy] Chandler of Kentucky, who offered it as a substitute for the bill already under consideration by the committee.

The original administration bill, proposed by the war department with President Roosevelt's approval, authorized the President to take over, temporarily or permanently, property of any kind or character, whether real or personal, tangible or intangible. This bill was condemned in congress as dictatorship, bald and unashamed, and the opposition was so overwhelming that Undersecretary of War Robert P. Patterson brought up a somewhat less revolutionary substitute.

Committee Defers Action

When the military affairs committee met today to consider reporting the Patterson substitute, the members were confronted by the new White House substitute, which they found more like the original dictator bill. The committee deferred action until tomorrow to permit the war department to prepare a new draft incorporating the language proposed by the White House. Modifications were proposed by various senators, and these are to be voted on tomorrow.

The new White House bill, like the original dictator measure, authorizes the President to requisition any property deemed by him to be required for the national defense. The President has publicly expressed opposition to specifying the kinds of property that may be seized, as demanded by members of the military affairs committee.

Two Proposals Compared.

Members of the committee said the White House presumably opposed the Patterson compromise because it specified "any military or naval equipment or munitions, or component parts thereof, or machinery, tools, or materials necessary for manufacture of such equipment or munitions, or any inventions, whether patented or unpatented; processes, plans, designs or rights controling the production of such materials or supplies."

The new White House bill provides: "That, whenever the President, during the present national emergency but not later than June 30, 1943, determines that [1] the use of any property is required for the defense of the United States, [2] all other means of obtaining the use of such property for the defense of the United States upon fair and reasonable terms have been exhausted, and [3] the use of other property having equivalent utility for the defense of the United States cannot be obtained, he is authorized to requisition such property for the defense of the United States upon the payment of fair and just compensation."

Value Left to President.

The President would determine "fair and just" compensation. Any property owner not satisfied with the President's determination could take 50 per cent of it and sue for the remainder of his claim, but in no event could he recover more than the "fair market value" of the property without any allowance for damages.

Senator Sheridan Downey [D., Cal.], complained that the seizure of the machine tools from a manufacturing establishment would destroy the entire enterprise. Yet the owners, he said, could recover only the market value of the machinery seized; nothing would be allowed for the loss of the business.

One important difference between the White House substitute and the original dictator measure is that the new bill requires that all requisitioned property be returned to the owner, not later than Dec. 13, 1943, provided he desires it and pays the fair value thereof.

LANE BRYANT
AIR COOLED SECOND FLOOR

Sizes 38 to 46

★ Mail and Phone Orders Randolph 9800

$8.95

Lanely

"Big City" Suit

Cool . . . hard-to-muss, black-es-ebony Shantung Rayon . . . flashing a white or aqua plunging-neckline bodice from its peplum jacket . . . It young-figures YOU with crisp, clean-cut tailored lines . . . also comes in luggage tan.

Lane Bryant
101 N. WABASH AVE.

SALE
ELECTRIC RAZOR
Schick, Roto, Gem, Gillette, Knapp, Remington-Rand.
$3.95 Up
Repair Exchange ALL MAKES
ELECTRIC SHAVER EXCHANGE
LARGEST IN THE WORLD!
17 N. STATE STATE 4606

GETTING DEAF?
COME TO
ACOUSTICON INSTITUTE
180 N. MICHIGAN STATE 8177
Ask for Free Booklet
"This Changing World and You."

GERMANS CLAIM BIG ADVANCE IN PUSH ON MOSCOW

Drive from Point 110 Miles West of Capital.

BERLIN, July 17 [Thursday]—(AP).—A German dispatch from the eastern front today said German speed troops cleared a battlefield of Russians at a point only 110 miles west of Moscow two days ago and since then had pushed on eastward.

The account, issued by DNB, the official German news agency, said the Germans successfully completed an engagement with "several thousand" Russians encircled in the forests near Gorodishche.

Altho there are several Russian towns of this name, an authorized spokesman gave assurance that the one near Rzhev on the Riga-to-Moscow railway was the one meant.

The DNB dispatch said German units following the first assault troops made a cleanup of the battlefield and took 500 prisoners, then "quickly followed the advance, which already had pushed rapidly eastward."

Air Force "Raining Blows."

In the air, the German air force is raining heavy blows on the Russians who "no longer are fighting under a unified command," it was asserted here.

Pressing forward after a heavy aerial bombardment of rail lines in the vicinity of Leningrad, German troops were reported by DNB to be advancing rapidly on that second largest Russian city, the old czarist capital.

The Germans pushing northeastward on the Baltic front have made such speedy progress, DNB said, that the Russians had been forced to make a stand in unfavorable positions with "considerable losses" resulting.

The Germans reported running fights were taking place in this region, especially east of Pskov, 175 miles southwest of Leningrad, indicating the Russians hoped that strong rear guard encounters would hold up the Germans long enough for the defenders to dig in along a new line of defense.

Disrupt Miles of Railways.

DNB said the German air force now had disrupted hundreds of miles of Russia's most vital railways, and that "as a result of this destruction large troop units cannot be moved to the rear in orderly fashion" and the Russians cannot form a new line of defense.

The German air force indicated that 148 Russian planes were destroyed on Tuesday, 42 of them in air battles.

The high command declared operations on the Russian front were "proceeding favorably," adding that the Germans had repulsed desperate soviet counterattacks in several places "with bloody losses for the enemy."

While the high command communique again lacked specific details of action, DNB reported there was one clash on the northern flank at Bjelala, 37 miles east of Pskov, and that Russian units were wiped out by German artillery and infantry. Many Russian ammunition cars were exploded, destroying many Red tanks and other vehicles.

"Way to Kiev Is Open."

In the south, where the high command has reported the Germans closing in on industrial Kiev, capital of the Ukraine, the Germans were acknowledged to be encountering bitter resistance.

German press and military commentators agreed that from a military point of view "the way to Kiev is open," but there was no indication as to whether actual occupation would be attempted within a matter of hours or days, and it was acknowledged that the city's defenses were highly effective.

Recurrent reports that Kiev had been occupied again were described by an authorized spokesman as premature.

[The Berlin radio reported soviet troops had been captured between Zhitomir and Berdichev in the Ukraine, 80 miles west of Kiev.]

Seize Bessarabian Capital.

New York, July 16 (AP).—The Rome radio reported tonight that Rumanian troops had captured Chisinau [Kishinev], capital of Bessarabia. Chisinau is west of the Dniester river, the old border of Russia.

War Developments in Russia

(Stories in adjoining columns.)

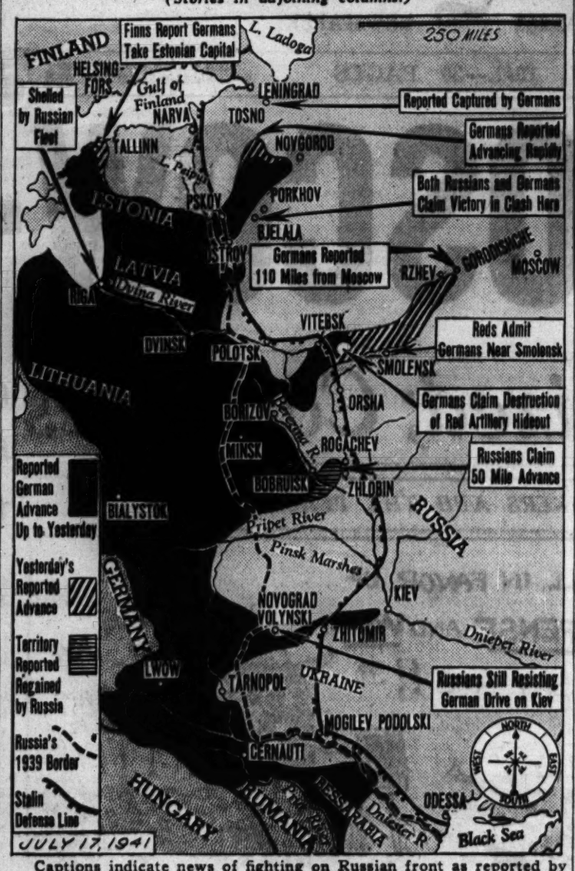

Captions indicate news of fighting on Russian front as reported by German and Red army communiques.

REDS CAN FIGHT ON FROM URALS, ENVOY ASSERTS

Tells of Industries Built in the East.

LONDON, July 16 (AP).—A pledge that even if disaster befell in the west the Red armies would retire behind the Ural mountains and fight on from the vast, remote spaces of Asiatic Russia was made today by Russian Ambassador Ivan Maisky.

"For years," he said in an interview, "we planned dispersal of heavy and light industries vital to the war effort to guard against air attack.

"Should Moscow fall, a catastrophe which I do not believe will occur, we will fight on supplied by these factories and growing industries hidden in the Urals."

For example, he said that while the Leningrad industrial section was threatened by the German offensive the area was not in any case vital to soviet war production.

Some air observers here supported him in the contention that Russia has plants which, for practical purposes, simply are beyond effective Nazi reach. For, they recalled, German reports had never claimed the sort of heavy attacks on Russian industries as had been accomplished in the far more accessible British midlands.

During the day it was disclosed that the British military mission to Moscow had reported back that morale was high in the Red air fleet and that its men were holding their own with the Nazis, showing a willingness to take on the best the invaders could send over.

RUSSIA'S ENVOY IS RECEIVED BY BRITAIN'S RULERS

[Chicago Tribune Press Service.]

LONDON, July 16.—A new role of importance was given the Russian ambassador, Ivan Maisky, when he appeared tonight at a Buckingham palace reception as the representative of an allied power.

The reception, given by King George VI. and Queen Elizabeth, was attended by more than 200 guests, the heads of the allied states and members of their governments. In addition to Maisky, the guests included Queen Wilhelmina of the Netherlands, Prince Bernhard, husband of the Netherlands Princess Juliana; King Haakon and Crown Prince Olaf of Norway; King Peter and Queen Mother Marie of Jugo-Slavia; Eduard Benes, president of the provisional Czecho-Slovakian government, and Wladyslaw Raczkiewicz, president of Poland.

GERMANS SMASH NEARER MOSCOW, RUSSIANS ADMIT

Drive to Smolensk Area Acknowledged.

MOSCOW, July 17 [Thursday] (AP).—Germany's armored troops now have reached the Smolensk area 90 miles east of battle scarred Vitebsk and 230 miles west of Moscow on the road to the soviet capital, the soviet information bureau announced today.

[This was the first time the Russians had mentioned Smolensk and this would appear to be the most serious threat yet to Russian defenses on the central front protecting the capital. Smolensk is an important rail and communications center and has been heavily bombed by Nazi planes. The Germans said they were much farther east of Smolensk.]

At the same time the Russians said a German tank battalion retreating from Rogachev on the Dnieper river to the south had been surrounded and destroyed.

The Germans apparently have been hurled back from the Dnieper 50 miles to the Bobruisk sector where heavy fighting was reported still going on since the counterattack began four days ago.

Resist West of Kiev.

Mention of Pskov, 175 miles southwest of Leningrad, as another important battle area indicated Red troops still were holding up the German drive on Leningrad from the south.

On the southern front Red troops were reported still resisting the Germans at Novograd-Volynski, 130 miles west of the Ukraine capital, Kiev.

It was in this area that the Russians yesterday claimed the counter-attacking Red army had kept German infantry from catching up to support advanced Nazi mechanized units which apparently had swept around Novograd-Volynski in the attempt to reach Kiev.

The soviet communique said the Red air force again bombed the Rumanian oil center of Ploesti, and the Rumanian Danube ports of Sulina and Tulcea.

Successful attacks on German motoried units and Nazi planes on the ground also were reported, the Red airmen particularly concentrating on Nazi troop concentrations gathered to cross Russian rivers.

Torpedo Cruiser Damaged.

BERLIN, July 16 (AP).—A Russian "torpedo cruiser" was heavily damaged yesterday by German speedboats in the eastern Baltic, DNB, the official German news agency, declared today.

Red Warships Shell Riga.

LONDON, July 16 (AP).—Soviet warships have shelled Riga, capital of Latvia, the Reuters [British] news agency reported tonight. The report, picked up in Stockholm from the Moscow radio, also said Russian planes simultaneously bombed the city while German bombers unsuccessfully attacked the Red fleet.

OBSERVE 66TH ANNIVERSARY.

Spring Lake, Mich., July 16 [Special].—Mr. and Mrs. James H. Welch celebrated their 66th wedding anniversary in their trailer home north on the Grand river yesterday. They have been spending their summers in their trailer here for many years.

First Aid to Sore Eyes. Lavoptik relieves burn, itch, soreness. At all druggists.—Adv.

CLAIM GERMANS SEIZE TALLINN, ESTONIA CAPITAL

Fighting Reported in Leningrad Area.

[Chicago Tribune Press Service.]

HELSINGFORS, Finland, July 16.—After two weeks of fighting, Tallinn, the capital of Estonia, has been captured by the Germans, it was reported here tonight.

These were the German forces which had advanced along the Baltic from Riga, Latvia, to Parnu, Estonia, and then took Haapsalu, the harbor which links the islands of Dagoe and Oesel to Estonia, cutting off the Russian detachments on the islands.

In Outskirts of Leningrad.

On the eastern side of Lake Peipus, the eastern border of Estonia, German troops already are fighting in the outskirts of Leningrad, the second largest city of Russia with a population of 3,200,000. The Germans have occupied Tosno, on the Leningrad-Moscow railroad 30 miles southeast of Leningrad.

There is heavy fighting on the Karelian isthmus where the Finnish armies also are closing in on Leningrad from the northwest.

Mopping Up in Estonia.

Mopping up operations are continuing in Estonia where the remnants of Red army divisions are being exterminated by the Estonian home guards. After the stern treatment which the Estonians received from the soviet GPU [secret police] during the one year occupation of their country, no mercy is being shown the Russians.

In their flight the Russians have abandoned all equipment and their forces have lost all semblance of order.

BRITISH FIND WAY TO ESCAPE THAT SOVIET ANTHEM

[Chicago Tribune Press Service.]

LONDON, July 16.—A solution was found today in the great "Internationale" controversy. The British Broadcasting corporation decided to quit its practice of playing the national anthems of Britain's war allies before its news broadcasts on Sunday nights.

Alfred Duff Cooper, minister of information, told the house of commons that "the increasing number of national anthems renders it impossible to do full justice to them in the allotted time."

"I have suggested to the BBC that the period in the future should be devoted to the national music of the nations whose people are now fighting with us" [cheers and laughter], he said. "Different nations will be selected each week and perhaps in some cases it may be possible to combine two or three."

ROB RENT COLLECTOR.

Carol Midioz of 2737 Polk street, a rent collector, was robbed of $86 yesterday when two armed bandits accosted him in the garage at the rear of his home.

FUR COAT
RE-STYLED REPAIRED CLEANED GLAZED STORAGE INSURANCE
$14
Extra material if needed at small cost.
Trade-in allowances on new coat purchase
ESTABLISHED 1915
PHONE DEARBORN 0411-0440
MYSELS FURS
162 N. State, 4th Fl., Butler Bldg.

RONLEY BLACK DYED
Peerless Persian Lamb
Guaranteed the Year's Lowest Price
$299
The gem of the 1941-42 Ronley Persian collection . . . the new fitted silhouette with all the fullness toward the front, wing lapel collar, bodice pleated into waistline, lapped belt with grosgrain sash. The quality of Persian is superb . . . the price merits immediate consideration.
NO DOWN PAYMENT ON OUR 90-DAY CHARGE
—OR USE OUR FREE STORAGE LAYAWAY PLAN
FUR SALON . . . FOURTH FLOOR
THE ARTHUR
Henry C. Lytton & Sons
State and Jackson • CHICAGO

CORNS
REMOVED WITH CASTOR OIL PREPARATION
A new liquid, NOXACORN, relieves pain and promptly helps remove corns and callouses. No dangerous razor needed. No corn pads. Just moisten corn with Noxacorn. Contains six ingredients, including pure castor oil, iodine, benzocaine and salicyclic acid. Absolutely safe. 35c bottle saves untold misery. Approved by Good Housekeeping Bureau. Money back if NOXACORN fails.
Walgreen DRUG STORES

Chicago Daily Tribune
THE WORLD'S GREATEST NEWSPAPER.
Vol. C. Thursday, July 17. No. 170.

Published daily except Sunday at Tribune Tower, 435 North Michigan avenue, Chicago, Illinois.
The Tribune company, publishers.
MAIL SUBSCRIPTION PRICES:
Mail subscription prices in Illinois (outside Chicago), Indiana, Iowa, Michigan, and Wisconsin: Daily Tribune only, $5.00 per year; with Sunday Tribune, $12.50 per year.
Zones 3 and 4 in states other than Illinois, Indiana, Iowa, Michigan, and Wisconsin: Daily Tribune only, $7.50 per year; with Sunday Tribune, $15.00 per year.
Zones 5, 6, 7 and 8, including Canada and Mexico: Daily Tribune only, $13.00 per year; with Sunday Tribune, $19.50 per year.
Foreign: Daily Tribune only, $25.00 per year; with Sunday Tribune, $42.00 per year.
Entered as second class matter, May 14, 1903, at postoffice at Chicago under the act of March 3, 1879.

CROSSWORD PUZZLE

ACROSS

1. Stuffs
5. Junto
10. Genus of tropical herbs
14. Kiln
15. Pointed arch
16. One of triplets
17. Son of Jacob
18. Art studies
19. The orient
20. Opening
22. Stillness
24. Enemy
25. Lubricate
26. Wager
29. Funeral vase
31. Single
32. Pouchlike part
35. Aroma
37. Revolves
39. Bail
40. Concur
42. Milky fluid
43. Set
44. Ringlet
45. Instruct
48. The U. S. A. personified
49. Kind
50. Infant
53. Undercover agent
55. Tiny
56. Perch
59. Likeness
61. Ancient money
63. Excite
65. Woodland nook
66. Following
68. Foundation
69. Chill
70. Mustelino mammal
71. Egg
72. Body of water
73. In what place
74. Drags

DOWN

1. Game
2. Declare
3. Hindu goddess
4. Smell out
5. Musical event
6. Chill
7. Offer
8. The birds
9. Wounds
10. Metal
11. Persia
12. Round plate
13. Stake
21. Debt note
23. Falsehood
26. Vessel
27. Margin
28. Ripped
30. Void
31. Former
32. Long tale
33. Mine entrance
34. Give over
36. Russians
38. Egyptian god
39. Beat (slang)
41. Wipe out
43. King
45. Little devil
47. Expire
50. Pertaining to sea motions
51. Greek letter
52. Dependency (India)
54. Time of life
58. Liquid
56. Smooth in manner
57. Outcome
58. Abounds
60. Mirth
62. Ceremony
64. Ancient Greek coin
66. Plant
67. Before

PUZZLE OF WEDNESDAY, JULY 16, SOLVED.

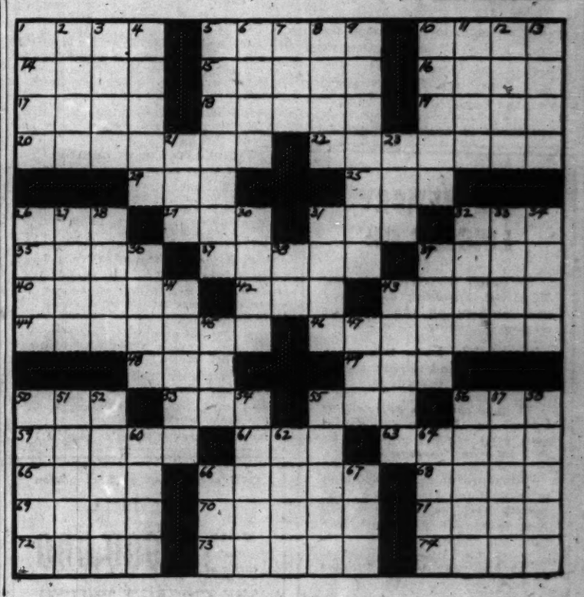

Cool, smart white buck
OSTEO-PATH-IK SHOES
$8.95
You never knew your feet could look so smart and feel so comfortable! It's Osteo-path-ik's famous styling that does it . . . plus the flexible nailess construction that permits these shoes to follow every twist and turn of the foot! These glove-soft white buckskin shoes are easy on the feet, yet they wear like mule hide . . and they need no breaking in—8th floor
Other white styles in plain tips, also brown and whites, black and whites—also ventilated shoes and sport shoes at $8.95
Osteo-path-ik golf shoes, $10.50
MAURICE L. ROTHSCHILD
State at Jackson

SAKS FIFTH AVENUE
669 North Michigan Avenue
FINAL SALE of FOOTWEAR
5.95
formerly 12.75 to 18.50
Last low price . . . our own exclusive shoes, selling formerly for more than two and three times this 5.95 price! Summer and Spring shoes for daytime and evening . . . current styles, colors and materials. Sizes 3½ to 9. All sales final. Second Floor

Andes Candies
Did anybody say English toffee!
Yes! Doesn't your mouth water for it? Especially the delicious kind—pure, crisp, crunchy toffee—covered with fine nutmeats and a coating of tasty chocolate.
You ought to get some at Andes today—for the family, or for your best girl, or for anyone who's a toffee fan. Andes shops are featuring the best toffee you ever ate at a special price for the week-end.

In Candies it's Andes
VISIT OUR NEW LOOPSHOP DEARBORN AND MADISON
SPECIAL
CRISP, CRUNCHY ENGLISH TOFFEE
Made with lots of pecans, finest 93-score butter and pure cane sugar. Dipped in Swiss style milk chocolate and rolled in fresh chopped Texas pecans. No wonder it's everybody's favorite!
While It Lasts! 54c LB.
Mail Orders to 4430 North Clark Street, Chicago
Add 10c a Pound Extra for Packing and Shipping
50 SHOPS IN CHICAGO AND SUBURBS
See Phone Book for One Nearest You

ROOSEVELT PUTS WAR SHOUTERS IN CHOICE POSTS

Most Key Men Too Old to Fight.

BY JOHN FISHER.
[Chicago Tribune Press Service.]

Washington, D. C., July 16.—If a man shouts loudly enough for war, he stands a good chance of getting a cushy job in Washington, it was clearly established today.

The nation's noisiest war mongers have become safely intrenched in comfy swivel chairs within elaborate offices from which they boldly shout for war. The top policy jobs are held mostly by men too old to fight or by wealthy easterners who would favor war to protect their interests.

Topping the list in the plush-lined jobs are Secretary of War Henry L. Stimson, 73 years old, and Secretary of the Navy Frank Knox, 67 years old, who were soldier boys of the gay '90s.

Early Advocate of Convoys.

Both landed their jobs in the Roosevelt cabinet by shouting for intervention in the war to help Britain defeat Hitler. Just before their appointment a little more than a year ago, Stimson had urged compulsory military training and the use of American ships in convoys escorted by naval vessels to ship war supplies to Britain. Knox was equally vociferous in his demands for active aid to Britain and was a member of the Committee to Defend America by Aiding the Allies, foremost interventionist organization.

However, when Knox was up for confirmation he condemned before the senate naval affairs any governmental aid to Britain that would involve the United States in the war and denounced Stimson's convoy plan as an act of war. But just a few days ago he proclaimed in Boston that the navy should enter a shooting war at once against Hitler.

One of the most recent war shouters called to official position in Washington is Attorney Adlai E. Stevenson, former head of the Chicago chapter of the Committee to Defend America by Aiding the Allies. He has been appointed legal adviser to Knox.

Bankers Called as Aids.

Both Stimson and Knox have brought in wealthy investment bankers or New York lawyers to aid them in execution of their warlike policies. The undersecretary of navy is James V. Forrestal, 49 years old, New York investment banker, and a native of Duchess county, New York, the President's home county.

Forrestal left the Wall street firm of Dillon, Read & Company to become one of the President's administrative assistants, from where he went to the navy department. During the first World war he was a navy pilot, trained with the Royal Flying Corps in Canada, and was stationed at Washington, Hampton Roads, and other naval stations.

Knox's assistant secretary is Ralph A. Bard, 56 years old, a Chicago investment banker. In the last World war he served as director of military relief for the central division of the American Red Cross.

Patterson a Harvard Man.

As undersecretary of war, Stimson selected Robert P. Patterson, 50 years old, a product of Harvard law school, who left the United States Circuit court bench in New York to come to Washington.

The assistant secretary of war is another Harvard man, John J. McCloy, 46 years old, who practiced law in New York prior to coming to Washington.

To head the civilian defense setup, the President recently appointed Fiorello [Little Flower] La Guardia, mayor of New York City. As civilian defense chief, La Guardia has been shouting for the public to keep cool under imaginary air raids from unseen invaders.

A fellow New York official, District Attorney Thomas E. Dewey, 39 year old Presidential aspirant, who declares he is not an interventionist but supports some of the Roosevelt foreign policies, has been made head of the United Service Organizations in their drive for recreation facilities for the men in service.

Wendell L. Willkie, 49 years old, hasn't received an administration job, but he often visits the White House to receive "confidential" reports from Mr. Roosevelt on administration plans. Willkie has emerged from these conferences to proclaim the wisdom of further intervention in the war abroad.

At the state department, the war shouters include Secretary of State Cordell Hull, 69 years old, who served in the Spanish-American war.

Another Groton-Harvard Product.

Even more ardent is Undersecretary of State Sumner Welles, 48 years old, who during the World war served as secretary of the American embassy in Buenos Aires. He is a Groton-Harvard product, as is the President.

Assistant Secretary of State Adolf A. Berle Jr., another interventionist, is 46 years old and a Harvard lawyer.

Another assistant secretary of state, Dean G. Acheson, 48 years old, also is a Harvard lawyer and was brought into the state department because of his support of the Roosevelt foreign policy. Early in the New Deal he quit as undersecretary of the treasury because of disagreement with the administration's fiscal policy.

Secretary of the Interior Harold L. Ickes, who shouts loudest of all for Americans to get over there and fight, served overseas in the World war—with the YMCA. Ickes is 67 years old.

Object to Misuse of Name

(Story in adjoining column.)

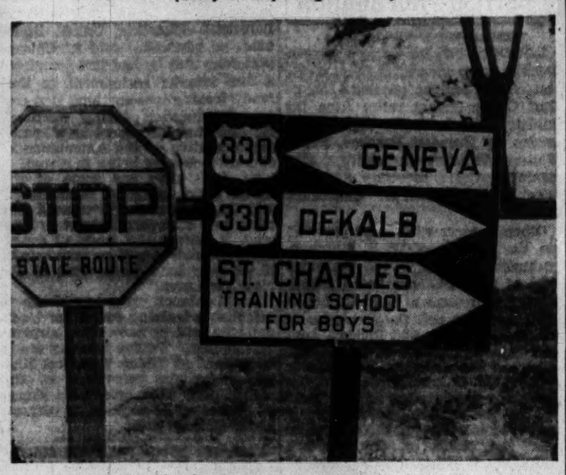

Highway sign at junction of routes 330 and 64 near St. Charles which refers to the Illinois Training School for Boys as the St. Charles school. Residents of St. Charles object to the use of the town's name in connection with the reformatory. [TRIBUNE Photo.]

Captured

(Story on page 1.)

[Acme Photo.]

Richard Wesolik, wanted in the slaying of Mrs. Margaret Jung, farm wife who lived near Woodstock. He was captured last night at Belleville, Ill.

70 Yellow Cabs Destroyed as Repair Building Burns

Seventy Yellow cabs housed in a garage leased by the Transportation maintenance corporation at 1138-48 East 47th street were destroyed by fire yesterday. The corporation is the repair and maintenance subsidary of the Chicago Yellow Cab company. Chief Lawrence Owens of the 16th battalion estimated the loss in cabs at $10,000 and damage to the building at $5,000.

Pulaski Road Building Is Ruined by Blaze

Fire for which a 2-11 alarm was sounded last night ruined the one story brick building at 2713 South Pulaski road, housing a branch of the Bell Laundry company and the Regal Supply, Inc. The damage was estimated at $20,000 by Anthony Mullaney, first deputy fire marshal. Origin of the fire was not determined.

PICK NEW ACTING HEAD OF TRAINING SCHOOL FOR BOYS

H. B. Knowles Will Take Charge on Sunday.

William T. Harmon, managing officer of the Illinois Training School for Boys, near St. Charles, will be succeeded Sunday in that position by Henry B. Knowles, who was named temporary head of the institution yesterday by Rodney H. Brandon, state welfare director. Brandon acted after a conference Tuesday with Gov. Green in which they discussed the murder of Mrs. Margaret Jung by a young parolee of the training school.

Shortly before that conference, two inmates of the school escaped. They were Albert Simon, 15, and Franklin Brice, 16, colored, both of Chicago. Brice surrendered soon after getting away from the school. Simon was captured at the home of a relative in Chicago early yesterday. After scaling the school's supposedly escape-proof fence, he ransacked the home of Mrs. Margaret White, near Mooseheart, stole an automobile and fled.

Object to Notoriety.

Meanwhile, authorities at St. Charles acted yesterday to shield their town from notoriety that has attended with monotonous regularity a long series of outbreaks by inmates and parolees of the training school.

A campaign to disassociate the town and the school in the public mind was started by Dr. I. G. Langum, mayor, and Robert Munn, secretary of the chamber of commerce.

"The school's name was changed two years ago in connection with the investigation conducted there by State Senator T. P. Gunning and his committee," said Mayor Langum. "It is no longer the 'St. Charles School for Boys.'

School 4 Miles Away.

"The repeated scandals are giving the community a black eye. There is no connection, physical or official, between the town and the school. It is four miles out in the country."

Mayor Langum's first move will be a request that the state highway department replace the numerous road markers in the region that designate the institution as the "St. Charles Training School for Boys."

AUTO HITS SIDE OF TRAIN; SCHOOL GIRL, 16, KILLED

Fern Lagerstrom, 16 years old, of 618 South street, Elgin, a high school pupil, was killed last night and her escort, Jack Mayer, also 16, of Bartlett, was injured seriously when an automobile driven by Mayer crashed into the side of an Elgin, Joliet & Eastern railway freight train on the crossing at Spaulding, four miles south of Elgin. The train was not moving.

Up to 4 p. m. yesterday, 505 persons had been killed by automobiles in Cook county since Jan. 1. Of these, 358 were killed in Chicago, where 13,049 were injured in the same period.

Tribune Writer Tells of Trip to Finnish-Soviet War Front

BY DONALD DAY.
[Chicago Tribune Press Service.]

ON THE FINNISH EASTERN KARELIAN FRONT, July 16.—Finnish troops on this front have advanced for miles beyond the soviet border into eastern Karelia, the Finnish province which Sweden surrendered to Russia in 1721.

Rain has helped douse fires and speed the Finns' advance. In the last two weeks the Finns have had to spend more time fighting forest fires than fighting the Red army, but the Finns also destroyed a number of Russian patrols sent out to fire the forests.

Have to Hew Out Roads.

The soviet patrols usually numbered 40 men, many of them armed with automatic weapons. The Finns rely on their Tommy guns [submachine guns] for clashes at close quarters, but their favorite weapons still are the rifle and the puuko, a knife. Faced by the Finnish frontiersmen, the soviet losses mounted steadily.

Roads ended at the Finnish-soviet frontier and pioneers [engineers] had to construct new roads thru the wilderness of eastern Karelia.

There is much evidence on the Finnish side of the frontier of work accomplished by the Finns during their 14 months' armistice with Russia. The Finns steadily prepared for another war of defense.

There are tank traps beside the road with boulders weighing three and four tons perched upon wooden platforms so constructed that a blow upon one prop would tumble the big rock into the road. Stretches of the forest had been cleared and fired. Other points were fortified to hold up an expected second invasion by Russia.

Camp for Future Use.

The camp I visited today will be available as a summer colony for children when the war is over. The comfortable buildings in which Finnish soldiers had lived for a year were left spotlessly clean by the troops when they began their drive into soviet Karelia.

Instead of fighting the defensive war they had expected the Finns are on the offensive against the foe they have fought 157 times in the past 700 years.

On the camp's bulletin board remained posted a number of "orders of the day." The last order deserves a place in military history for its brevity. It reads:

"Now! Boys!"

It was dated the morning of the opening of the Finnish attack.

Today some of the buildings of the camp are used as hospitals. Here the wounded rest after a rough journey back thru the forests from the fighting zones. When they are able an ambulance takes them to the nearest railroad, many miles to the west.

Ambulances Available.

Thanks to the sympathetic world which supported Finland's 1939-1940 winter war against Russia, there is no lack of ambulances. Each one bears its message of cheer and encouragement from the community which sent it. One I saw was the gift of Worcester, Mass. All the American ambulances are engaged in front line duty. The drivers say they stand up best on the Finnish roads and trails.

Twenty-three years ago when the régime of Lenin and Trotzky signed a peace with Finland at Dorpat [Tartu, Estonia], the Russians promised to grant soviet [eastern] Karelia a plebiscite and allow the 130,000 population the right to vote whether they wished to be annexed to Finland. The promise to the Finnish speaking Karelians was broken.

The native population has decreased during the years of soviet rule. Many were exiled to Siberia and others were imprisoned. Despite all efforts at suppression of their language, they continue to speak Finnish.

First Visit to Russia.

Today after waiting for 21 years in the Baltic states for a soviet visa I am entering Russian territory to visit the Finnish front line in eastern Karelia.

In 1920 Ludwick Martens, then the unofficial soviet minister to the United States, invited me to visit Russia. I arrived in Riga, Latvia, in January, 1921, and then was informed by Moscow that I never would receive a visa to enter Russia.

I replied to the soviet foreign commissariat that I would wait. Now I no longer need a soviet visa to enter Russia.

STUDIO RIFLED OF SHOTGUNS.

Thieves yesterday took two shotguns from a photographic studio at 813 West Lake street. They also took a case of whiskey and one of beer, Logan Harbican, the photographer, estimated the guns value at $200.

MAIL AND PHONE ORDERS FILLED—HAR 9000

Rothley
SLACK SUITS
they're downright sensational at
$4.95

Longer jackets — saddle pockets—ripped-in waists —contrasting colors. They're unquestionably matchless — downright sensations

Rayon twills in marine blue, wine, nut brown and dark green

SIZES 12 TO 20
7TH FLOOR

Maurice L Rothschild
State at Jackson

MAIL AND PHONE ORDERS FILLED—HAR 9000

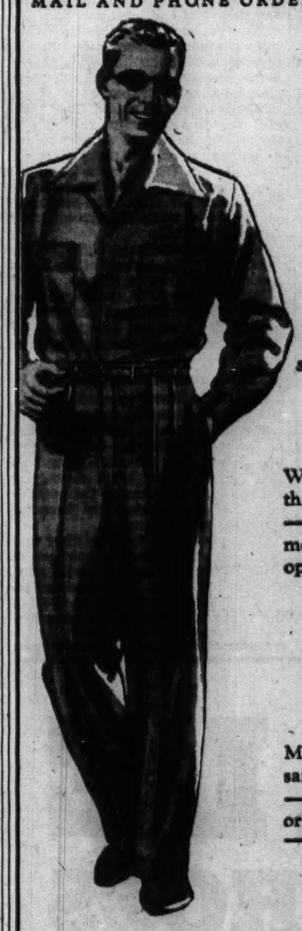

TWO SLACK SUIT SPECIALS

GULFSTREAM SLACK SUITS
smartest gabardine & tropical weaves
$7.95

We saved a lot of money on this great special purchase —so you save a lot of money too—a marvelous opportunity to get marvelous quality and value

FLAN-L-TEX SLACK SUITS
$5

Made of America's finest sanforized cotton gabardine —guaranteed not to shrink or fade — washable — cool —smart—wonderful values too

Contrasting Flan-L-Tex slacks $2.95

4TH FLOOR

MAURICE L ROTHSCHILD
State at Jackson

For the women in YOUR life, Mister . . . .
Mrs. Snyder's

There's darlin' Mom . . . she doesn't get remembered *too* often. Then there's Sis, the little dickens, out on her own now. And there's the Only Girl, too . . . nobody like her in the *world*, is there? Maybe you don't *guess* how much *you* mean to those three lovelies. Why *they'd* remember for *weeks* the thrill *you* gave them . . . when you gave them each an unexpected box of Mrs. Snyder's!

My "VANILLA CARAMEL BEANS" are so buttery and delicious they're certain to please each little lady. More than 100 pieces to every pound, each one cellophane-wrapped. 80c per pound

MRS. SNYDER'S CANDIES
16 shops in Chicagoland . . . Tel. Central 3116
Out-of-towners send orders to 119 N. Wabash Av. CHICAGO

KOMISS

too good to last
so better buy now!

Black Dyed PERSIAN LAMB

Worth $398 Today!
Later They Will Cost Even More!
$277

Custom Made to Your Own Measurement or Ready Made from Our New Stocks!

There are 4 advantages that make this the SCOOP VALUE of the year! 1st—you actually save $121. 2nd—your coat will be created in our own workrooms to fit you in a flattering new silhouette. 3rd—it will embody smarter style details and be more carefully made during this not-busy advance season. 4th—you not only beat the price-rise but make it "easy on yourself" to pay.

Terms Arranged to Suit You

The KOMISS Co.
100 N. STATE ST., *Cor. Washington*

Listen to Tom Moore on the Musical Clock—WBBM—8:00 A. M. Tuesday, Thursday and Saturday.

JULY SALE
O-G SHOES for WOMEN

A SPECTACULAR GROUP OF
WHITE and SUMMER SHOES
ALSO A VARIETY OF EARLY FALL SHOES
FORMERLY PRICED UP TO $6.75
—now only $3.69

WHITE and SPECTATOR SHOES...also early Fall shoes for wear with dark clothes. Lots of sizes available...you will be fitted promptly and correctly! Buy more than one pair...while you can...NOW...at this price!

Upon request, charge purchases placed on August accounts, payable in September

O'CONNOR & GOLDBERG
All the O-G Stores are Air-Conditioned

205 STATE ST., South, at Adams • 59 MADISON ST., West, near Dearborn

4616 SHERIDAN ROAD	1147 LAKE ST., OAK PARK	4040 W. MADISON ST.
3300 LAWRENCE AVE.	6348 HALSTED ST., SOUTH	1255 MILWAUKEE AVE.
835 63rd STREET, EAST	3225 ROOSEVELT ROAD	2748 MILWAUKEE AVE.

Attend this sale . . . in the new O-G Store at 1147 Lake Street, in Oak Park
These O-G shoes not obtainable at 23 Madison, East
OPEN TUESDAY, THURSDAY AND SATURDAY NIGHTS

MANDEL'S MANDEL'S MANDEL'S

Plenty of Time Left to Wear Them!
Wonderfully Low Prices . . .

525 Summer Dresses

Originally $5.95, $6.50, $6.95, at $4.95

Beautiful dresses for you to have now and wear for months to come. Select from perky cottons, spun rayons, sheers and even our famous Bemberg sheers. Sizes for misses, women and juniors.

Thrifty Fashions—Third—State

No Mail or Phone Orders Accepted. All Sales Final.

July's Wonder Buys!

NUMBER 13
In a Series of July Super Value Events

7 COURSE DINNER $2
with Whole BABY LOBSTER
4 Full Hour Shows Nightly
ROSE PERFECT • RENEE VILLON
16 Dancing Girls—7 Acts—40 People
AIR COOLED COMFORT
COLOSIMO'S
2126 South Wabash

—LOANS—
ON DIAMONDS, JEWELRY, FURS
SILVER, CAMERAS, Etc.
Immediate Cash at Low Interest Rates
Member of Chicago Assn. of Commerce
AMERICAN STATE PAWNERS
37 So. Wabash Ave., 3rd Fl.

Subscribe for the Tribune

APPLICATION FOR $7,500-$11,250 ACCIDENT INSURANCE POLICY
AND SUBSCRIPTION TO THE DAILY TRIBUNE

NOTE: For the sum of 25c preliminary term fee, plus 10c a month in advance thereafter, the Chicago Tribune makes available to its Home Delivery Subscribers and members of their families who reside in the same household a $7,500 Travel Accident Insurance Policy. Insurance coverage eventually increases to $11,250 on continuous renewal. Issued by Federal Life Insurance Co., Chicago. NO MEDICAL EXAMINATION. One policy to a person. Issued only to applicants over 10 and under 70 years of age.

Mail this Coupon to the Chicago Tribune. SEND NO MONEY. Accredited representative will call and collect 25c. Official Carrier will collect monthly thereafter for Insurance and Subscription. Insurance will lapse if subscription is stopped.

☐ *I hereby order the Daily Tribune delivered to my home by Carrier six days a week, starting immediately, for which I agree to pay the regular rate.*

☐ *I am a Home Delivery subscriber and agree to continue.*

Do you apply for this $7,500 Travel Accident Policy?.....
(PLEASE PRINT)

Your Name?..... First Name Middle Name Last Name

Address?..... Number Street Apt.?.....

..... City State Phone?.....

Your Age?..... Date of Birth?..... Month Day Year

Are You Blind or Deaf?..... Are You Crippled?.....

Name of Person to Whom Insurance Is to Be Paid in Case of Your Death? (Beneficiary)

..... Relationship.....
First Name Middle Name Last Name

Applicant's Signature..... Sign in Own Handwriting

NOTICE: Orders for Home Delivery of the Tribune are acceptable only from persons residing where such service is maintained and are subject to rejection by the Tribune. All applications for insurance are subject to rejection by the Federal Life Insurance Co. Insurance does not become effective until noon the date policy is issued.

Form A2735—3-39

Make your next
RUM COLLINS
with Don Q PUERTO RICAN Rum

Your guests will enthuse over Rum Collins and other drinks "glorified" with this light-bodied, nectar-like rum. Don Q *does* make a delightful difference.

USE DON Q IN
Planter's Punch • Rum Collins
Rum Highball
Cuba Libre
Daiquiri

86 PROOF

WHITE LABEL for cocktails
GOLD LABEL for tall drinks

PRODUCT OF DESTILERIA SERRALLES, INC. PONCE Puerto Rico U.S.A.

SOLE U.S. DISTRIBUTORS. Schieffelin & Co. NEW YORK CITY • IMPORTERS SINCE 1794

FASTER EXPRESS
Service to
PHILADELPHIA
WASHINGTON
BALTIMORE
Over the Pennsylvania Turnpike

Here's a Sample Schedule:
Lv. Chicago.....1:15 p.m.
Ar. Philadelphia..4:25 p.m.
Ar. Washington..3:40 p.m.
Ar. Baltimore....2:30 p.m.

GREYHOUND TERMINAL
1157 So. Wabash, 170 No. State
Phone Wabash 7700
GREYHOUND LINES

Reduce
BY
The Famous
MILK DIET
at exclusive
Olde Meadows Milk Farm
LAKE VILLA, ILL.
NO DRUGS — NO EXERCISE
JUST RELAXATION
Send for literature to Lake Villa
Or Phone Our Chicago Office, Central 3472

Subscribe for the Tribune

2 BELGIANS GRAB A PLANE, ESCAPE UNDER NAZI GUNS

Rebuild Old Army Craft and Fly to Britain.

LONDON, July 16 (AP).—Two young Belgian airmen are being hailed as heroes of one of the most daring exploits of the war after their escape to England in an old single motor biplane they reconditioned almost under the guns of German sentries.

Demobilized from the Belgian air force when King Leopold capitulated last year, the airmen spent months seeking a way out of Belgium. Finally they found an obsolete Belgian army training plane stored in a barn. They found it at night by peering thru a keyhole while German army sentries paced their beat 400 yards away.

Working by the light of a shaded flashlight, they took impressions of the lock and made keys. Once inside they found the plane intact except for instruments which had been removed by the Germans.

Make Their Own Instruments.

They found materials and manufactured a few crude instruments.

There was oil in the plane, but the big problem was gasoline. And that was easily solved, according to the younger of the two, who is 24 years old.

"The Germans wanted money and we had money, so we got the gasoline," he said. "They always want money."

Fuel and instruments were hidden in the barn and for 12 nights the flyers worked to prepare the plane for its flight. Sometimes they lay silent in the barn as heavy footfalls of German sentries sounded.

Ready to Go; Fuel Stolen.

When the night for the escape came, they found the lock on the door had been changed. They made new keys and crept into the barn, to find their fuel had been stolen.

They got more, but this time they stole it from the Germans—and discovered it was unsuitable for an airplane motor. So they distilled aircraft gasoline in the barn.

Finally they were ready. They trundled the aircraft out of the barn in the still of the night. As soon as the motor roared to life they took off. They did not take time to warm the motor because they did not want the Germans to get close. The plane just managed to clear the trees which ringed their field.

As they left they saw lights on the field below and thought they heard the crack of German rifles.

Wheezing mightily, the ship headed for England. German searchlights probed the skies, but never caught it. The German anti-aircraft batteries did not open fire.

Plane Drops Down Over Sea.

As the fugitives reached the sea, the engine began to cough and the plane lost altitude. The flyers had no lifebelts. Feebly the motor picked up. When they neared England an RAF patrol forced them down, but did not open fire because the two airmen had the Belgian air force insignia on the machine.

Of conditions in Belgium they said "it is very bad. You do not look at little children because it will hurt. They are starving. They have no future. That is why we came to fight the Germans. Now we join the Belgian air force with pleasure."

Japanese Seek a New Premier; British See Tokio in War Soon

Ex-Premier Called

TOKIO, July 17 [Thursday]—(AP).—Emperor Hirohito summoned Admiral Mitsumasa Yonai, former premier, to conference today in an attempt to find a successor to Premier Prince Fumimaro Konoe, whose government resigned in a body yesterday. There were reports that the army and navy would dominate the new government.

Fumimaro Konoe.

The Konoe cabinet, which allied Japan with Germany and Italy and a few month later entered a neutrality accord with Russia, said its resignation was to premit formation of a government more capable of "coping with the ever-changing world situation."

Yonai Visits Ruler's Villa.

Konoe went to the imperial summer villa at Hayama to present the resignation last night, and Yonai journeyed to Hayama today. Konoe will remain in power until the emperor releases him.

The emperor will return to Tokio late today. Marquis Koichi Kido, lord keeper of the privy seal, has arrived here.

The course Japan will take is obscure, but Foreign Minister Yosuke Matsuoka, who directed Japan's present tie-up with the axis and her neutrality accord with Russia, was known to have been the first to agree to the cabinet's resignation.

Tokio's Course a Puzzle.

The Yonai cabinet resigned July 16 last year.

[Tokio dispatches give no clear indication of what direction Japanese imperial policy may take as a result of the change in government, but there has been a rising tide of sentiment in favor of siding with Germany against Russia and an increasing clamor against what is called "the encirclement of Japan" by the United States, Britain, China, and the soviet union. The British-Russian alliance, the strengthening of British, American and Dutch defenses in southeastern Asia and the possibility that United States aid might reach Russia by way of Vladivostok have been viewed with alarm in Japan.]

A conference of former premiers and prominent Japanese was called late today to recommend a new premier. Their sentiment, it was reliably reported, was strong to rename Prince Konoe.

Axis Aid Forecast

[Chicago Tribune Press Service.]

LONDON, July 16.—The impression is growing in informed circles here that Japan soon will enter the war. This possibility was suggested yesterday in The London Times, which has close contact with the foreign office, and today the political correspondent of the Evening Star said Japan seems determined to enter the war on the side of the axis.

"All that remains to be decided," he added, "is when and how the plunge will be taken."

"The Times asserted that a Japanese move was expected, but suggested that the offensive might be directed either against French Indo-China or Russia.

"The Germans have been asking the Japanese government to strike at Russia's back door—at its maritime provinces and Siberia," the Times diplomatic correspondent wrote.

Economic Pressure Grows.

Japanese spokesmen here have expressed great concern over this possibility. It had been noted here that even before Japan signed the recent commercial treaty with Russia she was desperately afraid of economic strangulation which, after the breakdown of the commercial negotiations with the Dutch East Indies, is becoming more acute.

Increasing American participation in the blockade against Japan has increased Japan's need to obtain supplies in the far east which she formerly obtained from the United States.

Southward Move Seen.

Renewed Japanese press attacks against Indo-China, which was accussed of betraying the principles of the "East Asia co-prosperity sphere," are interpreted here as indicating Japanese plans for a move southward against Indo-China and Thailand [Siam] to obtain iron, rubber and other supplies.

[A dispatch from Chungking, China, said movements of Japanese troops in China increased the belief in government circles at Chungking that Japan soon will take aggressive military or political action in the far east.]

U. S. DIPLOMATS SEE WEAKENING OF JAP-AXIS TIES

Washington, D. C., July 16 (AP).—Striving to fathom the meaning of Japan's cabinet crisis, some diplomats hazarded the prediction tonight that Tokio's close ties with the axis probably would be weakened.

Whether the resignation of Premier Prince Fumimaro Konoe's government increased or lessened the possibility of war in the Pacific was uncertain on the basis of preliminary reports from Tokio.

There was no immediate tendency in diplomatic quarters to hail the cabinet's fall as the death knell of the Rome-Berlin-Tokio pact. With the Russo-German fighting still undecided, it was considered doubtful that Japan was ready to risk an abrupt break with Germany.

Gandhi's Aid Jailed Again for Defying Defense Act

BOMBAY, India, July 16 (AP).—Vinoba Bhave, whom Mohandas Gandhi nominated as the first man to begin the present limited civil disobedience campaign, was sentenced today to one year of imprisonment for defying the defense of India regulations. This was his third sentence. He already had served two terms of three months and six months for the same offense.

CABINET OF CUBA RESIGNS IN FIGHT OVER PATRONAGE

[Chicago Tribune Press Service.]

HAVANA, Cuba, July 16.—President Fulgencio Batista tonight was confronted with his first cabinet crisis since he became president last Oct. 10. After a five hour meeting in the presidential palace the 18 ministers submitted their resignations.

Batista said "the attitude taken by the ministers had caused him great surprise," but he accepted their resignations and said new ministers would be appointed tomorrow. Altho no reason was given for the resignations congress repeatedly has voiced disapproval of the ministers' refusal to dismiss public employés en masse to make room for congressmen's protéges. Congress threatened not to pass a single bill recommended by Batista until it was granted the patronage as provided in the preélectoral political pacts among the parties.

The pacts made possible Batista's election over former President Ramon Grau San Martin. Congress yesterday threatened to ask Batista to force the ministers to resign. They resigned before that threat materialized.

CHURCHILL'S 'G-MAN' EXPECTED TO HEAD BRITISH PROPAGANDA

[Chicago Tribune Press Service.]

LONDON, July 16.—A new government shakeup seems imminent, Political circles tonight predicted Alfred Duff Cooper would retire from the ministry of information and be succeeded by Brendan Bracken, Prime Minister Winston Churchill's parliamentary private secretary and confidant, who is known as "Churchill's G-man."

Other changes said to be probable are the transfer of W. S. Morrison, postmaster general, to the chairmanship of the assistance board following the retirement of Lord Rushcliffe from that post, and the promotion of Richard A. Butler and Richard Law, now junior ministers at the foreign office and the war office, respectively.

Churchill is understood to favor Bracken's appointment to the ministry of information, possibly as a means of ironing out the difficulties over the status of the ministry.

Bracken is tall, red-haired, and 40. He has been chairman of The Financial News, editor of the Banker, and managing director of the Economist.

STUDIES BRITISH WAR EDUCATION SYSTEM FOR U.S.

Dr. Robert W. Hambrook of Washington, D. C., senior specialist in industrial education, United States office of education, said in Chicago yesterday that he had just completed a four months' assignment in England "looking into anything that concerned education during wartime." He said that his report as a special representative of the commission of education is now being prepared.

"I don't dare say some of the things I am going to recommend," said Dr. Hambrook, "because I was taken into such secret places in England. I believe the study of evacuation of children will be very helpful if we ever have to do that in the New York area."

Dr. Hambrook came to Chicago to establish a training course for teachers who will in turn train airplane service men. Twelve teachers are to be trained at Tilden Technical High school for the remainder of this month, and then will take charge of classes of 10 each at 12 airports in the Chicago area.

FALL OFF PORCH FATAL TO CHILD.

Rubin Hernandez, 19 months old, fell from the third floor rear porch yesterday at the home of his parents, Mr. and Mrs. Pablo Hernandez, 744 South Loomis street. The child died in County hospital.

The Saucy Lady

Half a year's hot weather is ahead of you — so buy Florsheim white shoes now at low sale prices! They'll serve you nobly 'til September . . . and next summer as "extra" shoes.

$7.95 and $8.95
Most Styles

The Aero

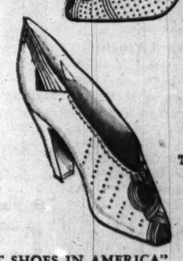

The Penguin

Florsheim
SHOE SALON for WOMEN
"THE MOST WALKED-ABOUT SHOES IN AMERICA"
Southeast Corner WASHINGTON & WABASH
(Pittsfield Building)
Your charge account invited • In sizes to 11, widths from AAAAA
A complete line of matching bags from $2.95 • Visit our hosiery bar . . . prices from 79¢

SALE
O-G SHOES
FOR MEN!

12,000 pairs of smart Summer shoes...reduced from $5.00, $6.00 and $7.50 to

$3.98

This is O-G's Annual Summer Clearance, the biggest money-saving shoe event for men in Chicago. Shoes for every Summer need featured, in white buckskins, brown and white combinations; cool ventilated shoes!

SIZES TO FIT ALL FEET—5 TO 14...AAA TO E

MAIL ORDERS PROMPTLY ATTENDED
O-G charge accounts opened by phone, mail or personal application in any O-G Store

O'CONNOR & GOLDBERG
All O-G Stores are Air-Conditioned
205 S. STATE • 59 W. MADISON • 6348 S. HALSTED
4616 Sheridan 835 E. 63rd 3300 Lawrence 1255 Milwaukee
2748 Milwaukee 4040 W. Madison 3225 Roosevelt Road
A New O-G Store at 1147 Lake Street, in Oak Park
THESE O-G STORES OPEN TUESDAY, THURSDAY AND SATURDAY EVENINGS

Watch the change to Chesterfield

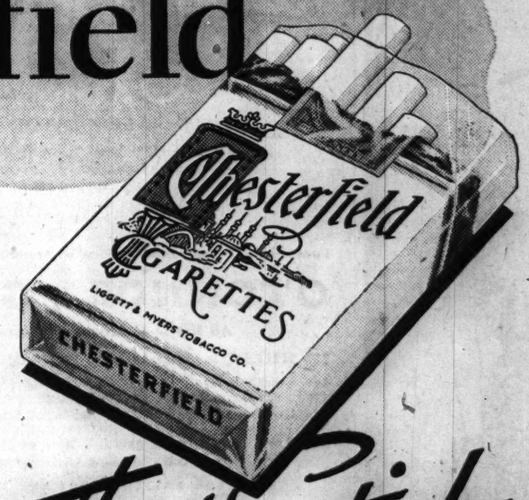

Smokers are finding out
that Chesterfields give them to the fullest what counts most in a cigarette . . .
REAL MILDNESS
BETTER TASTE
MORE PLEASING AROMA
make your next pack Chesterfields...

They Satisfy

Copyright 1941, Liggett & Myers Tobacco Co.

EDUCATIONAL.

When looking over schools for your son, do not fail to Check
ST. JOHN'S MILITARY ACADEMY
(EPISCOPAL)
One of America's outstanding schools — Delafield, Wis. Capt. E. B. Lorch will be glad to tell you about St. John's. Phone Randolph 3456 for appointment.

Stenographic, Secretarial and Court Reporting
POSITIONS FOR GREGG COLLEGE GRADUATES
128 positions—our monthly average for 12 months . . . more than twice our available supply of graduates!
DAY AND EVENING SESSIONS START MONDAY!
Call, write or telephone STAte 1881 for interesting 32 page FREE catalog.
(Co-educational)
The GREGG COLLEGE
President, John Robert Gregg, S.C.D.
Director, Paul M. Pair, M.A.
6 North Michigan Ave., Chicago

Lindenwood
COLLEGE FOR WOMEN
• Confers A.B., B.S., B.M. degrees. Also 2-year Junior College, A.A. degree. Journalism, teacher training, secretaryship, home ec., physical ed., speech, art, music.
• Telephone Carey L. Motley, at Stevens Hotel, WABash 8450, Room 2029, or write for catalog to the President, Harry Morehouse Gage, Box T, St. Charles, Missouri.

moser
BUSINESS COLLEGE
Only Four Year High School Graduates Enrolled
Gregg and Pitman Shorthand—also Stenotype.
Next Classes for Beginners start August 4.
Advanced Students May Enter Any Monday.
Bulletin Sent Free. 116 South Michigan Avenue, Chicago, Randolph 4347.

VOGUE SCHOOL of FASHION ART and INTERIOR DECORATION
Dress Design, French Cutting, Pattern-making, Line, Color, Fabric Analysis, Styling, Merchandising, Millinery, Fashion Illustration, Interior Decoration, Photography.
Students Prepared for Professional Contacts
Personal Training • Individual Advancement
Day — Half Day — Evening — Saturday
116 S. MICHIGAN BLVD., Chicago, Dept. T.

HILLCREST FOR GIRLS Ages 6 to 14
Quarter century successful experience with Junior girls. Accredited preparation for High School or Academy. Charming home life free from city distractions. Music. Dancing. Dramatics. French. Sports. Convenient to Chicago. Catalog. SARAH M. DAVISON, Box 4-T, Beaver Dam, Wisconsin.

SPANISH
FRENCH, GERMAN, ITALIAN, RUSSIAN, SWEDISH, PORTUGUESE, NATIVE TEACHERS
Intensive Summer Courses
Group or Private. Day or Eve. Free Trial Lesson.
BERLITZ SCHOOL OF LANGUAGES
30 N. Mich. Ave., at Washington FRA. 4341

The John Marshall LAW School
AFT. AND EVE. CLASSES
LAW — PRE-LEGAL, PATENT and POSTGRADUATE
Classes Open to Visitors
Write for booklet "Study of Law and Proper Preparation"
315 Plymouth Court Tel. WEBster 3818

Bryant & Stratton COLLEGE
• Business Administration, Executive-Secretarial, Bookkeeping, Accounting, Stenotypy, Machine Calculation, Spanish, and other practical Business Courses.
Request Bulletin. Classes Day or Eve.
18 S. Michigan Ave. Tel. RAN. 1575

7 Complete Schools
DAY and EVENING Classes
Start Now. Free Placement
• 37 S. Wabash • Randolph 2637
METROPOLITAN Business College

RADIO TECHNOLOGY
Day and Evening Courses in Engineering, Communications, Service, Code
PA. Whitehall 7898 or Write for catalog
RCA INSTITUTES 1153 Merchandise Mart

SPEEDWRITING
Beginners take 100-120 words a minute in 8 weeks. Not a machine. Both sexes. Low cost. Gregg, Munson, Comptometer, Bookkeeping, Switchboard, Typing, Cashiering. Fine 25-rm. School. Est. 1867. Fra. 4122. 190 N. State.
CHICAGO BUSINESS COLLEGE

The COMPTOMETER SCHOOL
Home School of the Comptometer Machine.
Day and Evening Classes start every Monday.
COMPTOMETER CO.
1230 Merchandise Mart, Chicago, Ill.
Superior 9603

The CAREER INSTITUTE
Professional type secretarial training for women. Vocational guidance helps determine REAL ability. Day or evening classes. Ask for Desk T.
720 N. Michigan, Dept. T-11, Chgo. Del. 3300

Loyola University School of Dentistry
CHICAGO COLLEGE of DENTAL SURGERY
For Catalog, write Registrar
1757 West Harrison St. Phone Seeley 2845

DePaul UNIVERSITY
Liberal Arts, Law, Commerce, Music, Drama, Secretarial. Days and evenings. Call, write or telephone CENtral 8194 for bulletin.
64 EAST LAKE ST., CHICAGO.

Northwestern University
Evanston and Chicago, Illinois.
8 Complete Schools. Downtown evening classes. Write for booklet.

LOYOLA UNIVERSITY
JESUIT TRAINING
Day or Evening
DOWNTOWN SCHOOL
LAKE SHORE 28 N. Franklin. Cen. 0640
CAMPUS, 6525 Sheridan Rd. Bri. 5000

ILLINOIS INSTITUTE OF TECHNOLOGY
A Consolidation of Armour and Lewis Institutes
3300 Federal St. Tel. VICtory 4600

CENTRAL Y COLLEGE
Liberal Arts—Commerce—Secretarial—Music—High School. FULLY ACCREDITED. Co-educational. Day and evening. Low tuition. Free Catalog T.
10 S. La Salle St. Central 6757

Chicago TECH College
DRAFTING
Evening Classes
Spare Time Courses
Free Details Phone CAL. 8200
40 TECH BLDG., 2000 S. Mich. Av.

CHICAGO KENT COLLEGE OF LAW
10 N. FRANKLIN ST. Tel. DEArborn 0626

More Time for Fun When You Wear

Van Raalte Slither Slips

$2 Each

A matter of seconds to rinse this slip—no ironing at all! No bra needed because of its sleek fitting bodice. Shadow panel back. White, pink, black. 32 to 42.

Mesh midriff stryps gown in blossom, blue water and aquamarine. 34-42.....$2

Mail and Phone Orders

Van Raalte Shop—3d—State

MANDEL BROTHERS

HEARS NAZIS SEEK PATH TO RUSSIA ACROSS TURKEY

Ankara Says Government Is Evasive on Plea.

ANKARA, Turkey, July 16 (AP).—A German bid for the right to send troops across Turkey into the Russian Caucasus was reported today as a large item in military, diplomatic and economic stresses pulling this country into a new tug-of-war between Germany and Great Britain.

The German ambassador, Franz von Papen, was reported to have sounded out Turkey on the transport of troops and supplies contingent on a decisive German victory over Russia by September.

Turks Dodge Issue.

Turkish officials were said to have replied that such a question was premature.

In addition to the transport request, the Germans were reported to be striving to double their trade with Turkey, offering to sell armaments, among other things, and to be seeking at premium prices the important Turkish chrome ore that now goes to Britain.

Countering these efforts, the British were said to be plugging loopholes in their contract to take all Turkish chrome ore production.

It was reliably reported that Britain's contract for the entire output of chrome ore would be renewed with the consent of the Ankara government despite heavy bidding by Germany.

Germans Aim at Baku.

Ambassador von Papen recalled deliveries in the last four years of German armaments to Iran [Persia], by way of Turkey, as a precedent. He is reported to have told Ankara officials that Germany wanted to send troops and supplies across Anatolia to German forces expected to reach the Russian oil fields of Baku within two months.

[Such a route for German troops and supplies would have to traverse all of European and Asiatic Turkey, a distance of more than 900 miles.]

The German army command was reported eager to get a firm foothold on the isthmus between the Black and Caspian seas before British forces could prepare for a possible thrust up from Iraq [Mesopotamia].

Diplomatic Tug of War in Turkey

(Story in adjoining column.)

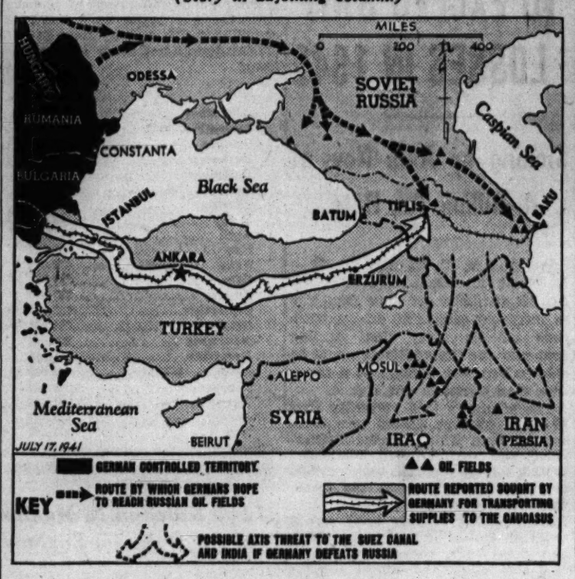

This map shows moves reported pending in diplomatic maneuvers involving Great Britain and Germany and their relations with Turkey.

BRITISH BOMBERS RAID ROTTERDAM; HIT 'MANY SHIPS'

LONDON, July 16 (AP). — British bombers scored hits on a 15,000 ton vessel and "a number of others between 2,000 and 10,000 tons" in a low level raid on Rotterdam harbor today, the air ministry announced tonight. However, London acknowledged loss of four planes to growing swarms of German fighters believed to have been shifted from Russia to defend the homeland against the increasing British day and night assaults.

The Rotterdam raid followed an overnight assault on the industrial Ruhr valley. While enjoying a day free from German air raids, British sources announced more than 2,000 tons of bombs have been dropped on the Ruhr between June 16 and July 10. One thousand tons were dropped on Cologne and more than 500 tons on Bremen in the same period.

[Germany said British raiders on Wednesday were dispersed before they could do extensive damage. Only two British planes were claimed shot down. Berlin reported German planes damaged harbor installations in a raid on Margate, England, Tuesday night.]

$1,900 IN CIGARETS STOLEN.

Samuel Grossman, owner of the Chicago Tobacco company at 419 South Halsted street, reported to police yesterday that burglars had stolen $1,200 worth of cigarets from his storeroom.

EDITOR IN BRITAIN PLACED ON TRIAL OVER 'AID TO FOE'

LONDON, July 16 (AP).—Edwin Colston Shepherd, editor of Aeroplane, Britain's leading nonofficial authority on military aviation, went on secret trial today on a charge of publishing "information which might directly or indirectly be useful to the enemy." A representative of the magazine said the case was based on an advertisment and had nothing to do with editorial matter. After some evidence had been heard the case was adjourned one week.

The magazine hinted last July 3 that the RAF's day and night poundings of the French coast may be forerunners of an invasion of the continent before Aug. 1.

The Germans have been persuaded that "no combined offensive by British arms can be undertaken for several months," it said. "The RAF has been busy for nearly three weeks casting doubts on that assumption. Before this month is out there may be developments which would cause more doubts and hearten all the people over whose lands the struggle must be renewed."

WATCHMAN SLUGGED AND BOUND.

Three men slugged and bound a watchman early yesterday in the office of the Universal Battery company, 3410 La Salle street. The watchman, Charles Mayer, 65 years old, 6129 Bishop street, freed himself and called police after the men had gone. They obtained little loot.

FUR COAT $14

RE-STYLED REPAIRED CLEANED GLAZED STORAGE INSURANCE

Extra material if needed at small cost.

Trade-in allowance on new coat purchase

ESTABLISHED 1918 PHONE DEARBORN 0411-0440

MYSELS FURS

162 N. State, 4th Fl., Butler Bldg.

Subscribe for the Tribune

NAVY TRANSPORT SAILS, CARRYING 464 AXIS AGENTS

New York, July 16 (AP).—The navy transport West Point was on the high seas tonight, bound for Lisbon with 464 German and Italian nationals, banished by the United States government and ordered to return to their warring homelands.

Despite the safe conduct guaranteed by the British government, the ship is armed with four 5 inch guns and anti-aircraft guns for the trip thru war perilous waters.

Since dusk yesterday, when the West Point moved away from the pier and anchored in upper New York bay, the axis consuls, their families and other agents of the two nations marked time while federal agents made final checks of baggage and personnel.

It was learned from an authoritative shipping source that 25 Germans and 25 Italians who were expected to sail were not aboard when the West Point weighed anchor. Most of them had obtained stay permits from the state department.

Shipping men said the voyage cost the axis governments about $120,000, including a $5 steward tip for each adult and $2.50 for each child on board.

U. S. OFFICER MISSING WITH BRITISH BOMBER, WASHINGTON REVEALS

Washington, D. C., July 16 (AP).—The navy today reported Lieut. Eugene Edward Davis, 34 years old, assistant naval attaché in London, had been missing since May 23, when he started a flight as observer on a long range British bomber from Gibraltar to England.

Officials said Davis was engaged in an "authorized nonoperational flight."

Flyer Killed in Puerto Rico.

SAN JUAN, Puerto Rico, July 16 (AP).—Lieut. Robert Snider of the United States army air corps, was killed today when his pursuit plane crashed near Benedict field, St. Croix, Virgin Islands.

Um-m-m! What's Cookin'?

For that late stop tonite why not a delicious Strawberry Waffle and Coffee or a Cocktail.

Bar Open Till 4 A. M.

Ricketts

CLARK AT DIVERSEY

Always Open — Free Parking

INSIST ON HIRES

EXTRA DELICIOUS because made with *real* Root Juices

Don't be content with artificially flavored root beers

Hires R-J ROOT BEER 5¢

WITH REAL ROOT JUICES

100 PROOF

QUALITY IS YOUR REWARD WHEN YOU ASK For PEBBLE-FORD

PEBBLEFORD COMPANY · CHICAGO

(ADVERTISMENT)

INDIGESTION

may affect the Heart

Gas trapped in the stomach or gullet may act like a hair-trigger on the heart. At the first sign of distress smart men and women depend on Bell-ans Tablets to set gas free. No laxative but made of the fastest-acting medicines known for acid indigestion. If the FIRST DOSE doesn't prove Bell-ans better, return bottle to us and receive DOUBLE Money Back. 25¢.

U. S. MARINES DRINK LONDON TOASTS TO KING

[Chicago Tribune Press Service.]

LONDON, July 16.—United States marines sent here to guard the American embassy were cheered today when they attended as guests of honor a national defense luncheon at which First Lord of the Admiralty A. V. Alexander spoke.

They sat at a round table with royal marines and men of the royal navy, with whom they drank toasts to King George VI. and President Roosevelt. At the top table were admirals, including the first sea lord, Sir Dudley Pound, and "Harwood of the River Plate"—Rear Admiral Sir Henry Harwood, who commanded British naval forces that fought the German pocket battleship Graf Spee off South America, and caused it to be scuttled.

Alexander reviewed the progress of the war since Aug. 7 last year, saying the British position had immeasurably improved. In enumerating factors contributing to the British victories he mentioned the establishment of an American garrison in Iceland. He declared the battle of the Atlantic was going in favor of the British.

FOOT SEVERED BY TRAIN.

Albert Brizzoulara, a night transfer clerk for the railway mail division of the postoffice, was struck by a train in the La Salle Street station yesterday. His right foot was severed. Brizzoulara is 57 years old. He lives at 2150 North Springfield avenue.

GO LIGHT - GO WHITE - BE RIGHT

HASSEL'S GAY-WITE-WAY

$3.95

Red Rubber or Leather Sole

Like wrapping your feet in a cloud—"Gay-Wite-Way" is a shoe that laughs at Summer heat. You'll laugh, too, when you feel the down-to-earth comfort, see the smart, classic wing-tip lines, and catch that tops-in-value $3.95 price. It's a shoe you won't easily match at dollars more—a shoe packed with style and mileage, in easy to clean reversible calf. Don't miss it, Mister—or any of the great "buys" we have for you at $4.95 and $5.95.

Hassel's Moulded Arch Shoes, $6.95

HASSEL'S

2 CONVENIENT LOOP CORNER STORES

MADISON & CLARK • DEARBORN & VAN BUREN

Open Saturday Evening Till 9 P. M.

DON'T MISS IT!

MALING'S SUMMER SAVING

Thousands More Pairs Summer and Year-Round Shoes Reduced to

$1.49 $1.97

Guaranteed Values to $2.98

The season's successes...a wide selection of stunning shoes for play, daytime, afternoon, and dressy wear. Whites, brown and whites, black and whites, blue and whites. Plenty of darks for autumn. High, cuban, flat heels.

HANDBAG SALE!

4800 New, Fresh, Summer Bags. Whites, White with Dark Trim, Pastels. Exceptional Values at **77¢**

Maling Shoes

OPEN NOW—NEW STORE—11231 MICHIGAN AVE.

34 S. STATE ST. — 231 S. STATE ST.
6320 S. Halsted St. — 2764 Milwaukee Ave.
3218 Lincoln Ave. — 4035 W. Madison St.
3249 Lawrence Ave. — 1335 Milwaukee Ave.
6440 S. Halsted St. — 4650 Sheridan Road
843 E. 63rd Street — 3249 Roosevelt Road
Berwyn: 6328 Cermak Rd. — Oak Pk.: 1128 Lake St.
Milwaukee Store—175 W. Wisconsin Ave.

Neighborhood Stores Open Tuesday, Thursday and Saturday Evenings Till 10

THREE BIG DAYS AT $1 STOP & SHOP

31 items at $1 units for Thursday, Friday, Saturday . . . all the kind of quality that makes Stop & Shop such a great store. We deliver up Lake Geneva way Friday. Better have orders in our hands by 6 P. M. Thursday.

Chicago Telephone Randolph 8500—Suburban Telephones: Evanston, University 4454—Winnetka 160—Oak Park, Village 7444

Tomato Juice

College Inn or Lady Clementine brand. 16 for $1

TOMATO COCKTAIL College Inn brand. 26-oz. Glass shaker.... 6 for $1

CHERRY JUICE "Cherefresh" brand. 12-oz. can 8 for $1

PINEAPPLE JUICE Prince or Dole's brand unsweetened. 12-oz. can.... 10 for $1

PURE APPLE JUICE Duffy Mott brand from New York. 20-oz. bottle..... 12 for $1

GRAPEFRUIT JUICE Holly Hill brand from Florida. Unsweetened. 18-ounce can..... 12 for $1

ORANGE JUICE Real Gold brand from California. 12-oz. can..... 12 for $1

COMBINATION ORANGE & GRAPEFRUIT JUICE FROM FLORIDA Holly Hill brand. 18-ounce can..... 10 for $1

Colossal Ripe Olives

Old Monk brand. 19 to 22 to pint can. 4 cans $1

MUSHROOM BUTTONS Mother Earth brand. 2-oz. can..... 10 for $1

Lady Clementine Brand

World's most perfect foods for those who want something "extra fancy." Costs a little more, but worth it.

Fancy Fruits

Bartlett Pears, Cling Peaches, Sliced Pineapple, Green Gage Plums, Unpeeled Apricots, Whole Spiced Peaches or Crabapples. No. 2½ can..... 4 for $1

3 KINDS APRICOTS Whole peeled, peeled halves, or whole spiced apricots in heavy syrup. No. 2½ can..... 3 for $1

DE LUXE PLUMS Fresh prune plums for unusual dessert. No. 2½ can..... 6 for $1

Shoestring Carrots Cut lengthwise, ready for salads. No. 2 can... 10 for $1

FRUIT COCKTAIL Peaches, Pears, Pineapple, Apricots, Grapes. No. 2 can..... 5 for $1

PITTED CHERRIES Fancy sweetened cherries for "pie" or cobbler. No. 2 can..... 5 for $1

TOMATO SOUP Concentrated; made with REAL RICH BUTTER. 10½-oz. cans..... 14 for $1

Tomatoes

Finest selected from Indiana crop. Scalded, hand-peeled, hand-packed, so they're solid and meaty. No. 2 can..... 8 for $1

No. 2½ can, 6 for $1

TINY WHOLE GREEN BEANS Smallest packed. Stringless. 16-oz. jar..... 5 for $1

HONEY DEW MELTING PEAS Tiny, honey sweet. No. 2 can..... 6 for $1

GOLDEN CORN Fancy whole Bantam kernels. No. 2 can.... 8 for $1

2 IN 1 OLIVES Both Pimiento stuffed and plain Spanish Queens in same pint size jar... 3 for $1

Sardines

Imported brisling! Concord brand. In olive oil. 2½-oz can. 4 for $1

IMPORTED CRABMEAT North Sea brand. Mostly meaty leg and claw meat. No. ½ can..... 5 for $1

TASTY FRESH LOBSTER Flavor of fresh lobster. Burnham & Morrill brand. 6-oz. tall can..... 3 for $1

SMOKED SALMON Wafer slices. Geisha brand in olive oil. 2¼-oz. cans.... 8 for $1

CLEANED SHRIMP Backs striped out. Texas Quality brand. 2½-oz. jar..... 8 for $1

Cling Peaches

For salad; filled with cream cheese or dessert fruit. Tegar brand. No. 2½ can. 5 for $1

FREESTONE PEACHES Tegar choice ripe Elberta halves in medium heavy syrup. No. 2½ can..... 4 for $1

NECTARINES Peeled halves. Raggedy Ann brand. No. 1 can..... 5 for $1

GREEN LIMA BEANS Canned when fresh (not dried, then canned). Tegar brand. No. 2 can..... 7 for $1

Frying Chicken

Fine meaty ones. Average 2¾ lbs. before dressing..... lb. 30¢

Lamb Leg

Genuine 1941 Spring Lamb, lb. 29¢

Chuck Roast

Finest flat bone cut... lb. 23¢

Smoked Ham

Tegar brand. Whole or half..... lb. 30¢

Cooked Ham

Tegar brand. Whole or half..... lb. 35¢

Bakery Items for Thursday Only

Devil's Food Cake ea. 45¢

FRESH Cocoanut or Chocolate Fudge

4 moist 7 inch layers, filled and iced with Butter-Cream. Fresh from our ovens every hour.

Fresh Black Raspberry **Pie** ea. 27¢

8 inches wide and about 2 inches deep. Sorry, no delivery.

Fruit Filled Butterflake **Rolls** 6 for 29¢

Flaky pastries filled with cherries, pineapple, apricots.

White Bear Farm Butter

Made from sweet (not sour) cream. The flavor tells. Sold in bulk. Sorry, no delivery..... lb. 39¢

For Thursday Selling Only.

Largest Cantaloupe Grown

Jumbo 27 size. Pink meats from Arizona. 2 for 25¢

Ripe Tomatoes ..... 3 lb. basket 29¢

Wisconsin Swiss Cheese

It's aged so well that only an expert can tell it's not imported. lb. 37¢

Cold Meat Cuts..... lb. 49¢

Assorted. Dewey Ham, Tongue, Veal Loaf, etc.

Roasted Chickens..... ea. $1.25

Average 3¼ lbs. before roasted.

Fresh SKINLESS **Wieners**

Cooked. Just heat and eat. Positively no skins. 6 or 7 to pound. lb. 23¢

Creamed Potato Salad.... pt. 17¢

Creamed Cottage Cheese..... pt. 14¢

No C. O. D. orders.

Lady Clementine Coffee

Rich, smooth Sumatras, blended to give it zest. 3 lbs. 95c..... lb. 32¢

Icy Blend Tea .... ½ lb. 35¢

Blend for making iced tea. Good hot, too!

Marge Carson Candy

⅓ of box is assorted chocolates, the other ⅔ is caramels, Toffee, Bonbons, etc. 3-lb. box $1.35

Large Salted Cashews. lb. 59¢

Fresh from our roasters. Crisp and sweet.

Calif. Valencia Oranges

216 size juicers. Scarcely a seed. 4 doz. $1

Michigan Celery Hearts.... 2 bunches 19¢

Pabst Blue Ribbon Beer

Case of 24 cans or bottles for..... $2.63

No deposit on cans. 24c on bottle case.

Such smoothness, such grand flavor can only come from the blending of 33 separate brews.

Blue Ribbon Ale $2.63

Case of 24 Bottles.....

24c deposit on case of ale.

Here's That Pale Dry

National Premium Beer

12-ounce bottles

Case of 24 for..... $3.35

35c deposit on case.

Made in Maryland

Quality that puts it in exclusive clubs, on airplanes and in streamlined club cars and diners. Yes, it costs a little more, but you'll say "well worth it." Do try it.

Stop & Shop 4 year old Kentucky **Bourbon** or Maryland Rye

Quart bottle... $2.45

Pint bottle... $1.25

Case of Qts. $27.00

White Horse or Johnnie Walker RED LABEL **Scotch Whiskies**

Fifth bottle.. $2.89

Case...$34.50

HIRAM WALKER Distilled London Dry **Gin**

Fifth bottle.. $1.19

Black Gold Bourbon Straight bottled in bond. 5th $1.79 3 for $5.25

King's Ransom Scotch Whiteley's. Fifth bottle 3 for $11.25—Case $44.50..... $3.79

5 YR. OLD Kentucky Bourbon Park & Tilford's White Label. Quart bottle... $2.09

Brugal Rum Light or dark. Puerto Rican. Fifth bottle... $1.59

F. I. Vermouth Sweet or dry. Large bottle..... 98¢

French Sauternes Imported wine. Robia Fils brand. Fifth bottle $1.98

INSIDE TOBRUK: HEAT, DUST, AND ENDLESS RAIDS

Writer Tells of Life Amid Rain of Bombs.

BY GODFREY H. P. ANDERSON.
[British Journalist.]

INSIDE BESIEGED TOBRUK, Libya, July 14 [Delayed].—Here in the most blitzed town in Africa you can almost set your watch by the daily and nightly Stuka [dive bomber] raids.

A thousand tons of bombs have been unloaded on this battered, white walled town and the arid Libyan acres surrounding it, yet Tobruk still is far from tottering.

After more than three months it still is holding out, tho many of its buildings have been crumbled to dust, and masts and funnels of sunken shipping dot the harbor like tombstones in a marine graveyard. The Australians still keep vastly superior numbers of Germans and Italians at bay eight miles from the town. The navy keeps the sea route open to assure supplies.

No Job Boasts Comfort.

There are no comfortable jobs in this blitzed base. Here work which generally is done in a sheltered position well back of the fighting line has to be carried out under front line conditions.

It is estimated that some kind of air raid is in progress over Tobruk almost every hour day and night.

Sometimes a big shell from a German long distance cannon—"Peeping Tom"—screams into town and lops off another roof or topples another tottering wall.

A phonograph grinds out the Blue Danube waltz from a half-wrecked house on a square which some one has renamed Piazza Brown.

The Britons' "Little Audrey" [a cannon], barks a defiant reply to "Peeping Tom," and work goes on full speed in a town without women, without civilians, without even a drop of beer.

Supply Depot Well Stocked.

Down at the ordnance depot, where they can supply almost anything from an engine for a tank to a new cork for your water bottle, clerks calmly issue some of the 75 tons of stores the navy ran thru the blockade this week.

Cobblers with their mouths full of tacks hammer repairs to 60 more pairs of worn army boots and make new rubber soled shoes for patrol work out of old inner tubes, using the Aussies' felt hats for uppers.

Mechanics practicing what the commanding officer calls "cannibalism" do marvels making one good vehicle from several damaged ones.

The bakers shove a thousand more loaves into their ovens, the postoffice on "London street" sells more stamps for letters to be sent home, and another issue of the mimeographed newspaper Tobruk Truth, appears for circulation with rations.

A camouflage unit finds there are more ways of disguising things than with paint and improvises materials from captured Italian coffee, condemned tomato sauce, and flour paste. This indicates Tobruk is not short of food.

Old Friends Meet Again.

Along battered streets men meet old comrades back for a rest after service in the line. They have lived within a few yards of one another in their holes in the ground at the front, but many have not met for months.

"Hullo, you old desert rat," cries a man from South Australia to a friend.

Besides Germans and Italians, the "desert rat" has had to fight torrid heat of the Libyan midsummer, which puts a man in a bath of sweat at the slightest physical effort; endure frequent dust storms, in which a yellow coating of sand covers the body from head to foot, coats food, and puts grits between the teeth; experience myriad hungry fleas and mosquitoes, and slake a raging thirst with brackish water.

Yet the only evidence I saw of low morale was among Italian prisoners when bombers roared overhead the Italian wounded in the hospital. Outside, the rest of Tobruk cast a wary eye toward the sky and just carried on.

Export Lines Gets Permit to Fly Atlantic Route

New York, July 16 (AP).—The United States Circuit Court of Appeals today sustained an order of July 12, 1940, by the Civil Aeronautics board approving issuance of a temporary certificate of public convenience and necessity to American Export Airlines, Inc., which would authorize the company to operate planes between the United States and Lisbon. Pan-American Airways had asked for a court review of the order and a decree setting it aside.

COOL OFF—

WITH A Calvert WHISKEY COLLINS

BLENDED WHISKEY
Calvert Distillers Corporation, N.Y.C.

DODGE All-Fluid Drive ONLY $25 EXTRA

Facts for the July Draft Registrants

In the following paragraphs and in the adjoining table is information of great interest to the 24,000 youths of Cook county who registered for the draft on July 1.

With this information a Cook county youth who registered then and whose order number will be drawn in the national draft lottery at Washington tonight can ascertain where his number will be on his local board list. To learn this he must follow the procedure outlined here after the results of the Washington lottery are published.

Here are the steps to follow:

1. He should first learn his serial number. This is the number assigned the registrant by his local board. The board lists are posted in the board offices.

Refer to the Table.

2. He should refer to the table accompanying this article, noting first the column of the table headed "New Men." The figures given there are the numbers of new registrants in each board.

3. Next, the registrant should read the list of numbers as drawn in the Washington lottery [it will be printed in final editions of tomorrow's TRIBUNE] and strike from this list every serial number preceding his own which is greater than the number of new men on the list of his local board.

For example, if only 130 men registered with his board, the board has assigned only 130 serial numbers—numbers running consecutively from 1 to 130. If the first three numbers drawn in Washington were 420, 330, and 760, the registrant from the board with 130 numbers would strike off these three numbers which are not applicable to his draft board. The registrant would continue striking these high numbers until he found his own number [say it was 30]. The registrant would then—

Use Washington Lottery List.

4. Using the Washington lottery list from which he has eliminated the "blanks" [numbers higher than the highest in his local board] the registrant should count all the remaining numbers preceding [drawn before] his own. Let us say that the registrant finds his serial number is the fourth drawn in his board. He will then know that the S 4 [the S signifying "supplementary" to distinguish the new registrants] is his designation in the list of July registrants as a result of the Washington lottery.

5. Now let the registrant again refer to the adjoining table. In the last column he will find a figure which is the "ratio" for his local board. If the number is 10, this indicates that in his particular board, one man in 10 is a new registrant, as distinguished from the old, or October registrant. In order to find where his number will appear on the combined list of old and new registrants after the new are "sandwiched in," the registrant should multiply his "S" number by his board's ratio number. Suppose the "S" number is 4 and the ratio number 10. The registrant multiplies 4 by 10 and learns that his number will appear 40th on his board's list. Thus he will be the 40th man called for classification.

The following table shows the number of October draft registrants who have not been classified by their local boards; the number of new or July registrants, whose order numbers will be fixed by a national lottery tonight; and the ratio of new to old registrants. Read the story in the adjoining column.

Ward No.	Bd. No.	New men.	Uncalled Oct. registrants.	Ratio.
1	1	65	1,877	29
1	80	115	2,042	19
2	2	88	2,215	26
2	3	119	1,461	13
2	81	92	2,608	29
2	82	105	2,078	21
2	83	64	3,366	53
3	4	97	2,982	32
3	5	76	3,345	44
3	84	95	2,617	29
3	85	127	2,880	24
4	6	128	1,652	14
4	7	118	2,742	24
4	86	76	2,085	28
5	8	128	3,133	25
5	9	154	2,459	17
5	87	107	2,217	22
5	88	108	2,284	22
6	10	163	2,603	17
6	11	96	2,480	27
6	89	150	2,387	17
7	12	141	1,791	14
7	13	207	3,350	17
7	90	137	1,947	15
8	14	130	1,982	16
8	15	165	1,827	18
8	91	133	1,202	10
9	16	129	2,564	21
9	17	181	2,213	13
9	92	136	2,280	18
10	18	183	3,038	18
10	93	114	1,810	17
10	94	165	1,812	12
11	19	174	2,218	14
11	95	147	2,307	17
11	96	208	2,649	14
12	20	165	2,991	19
12	97	170	2,230	14
12	98	205	3,413	18
13	21	132	2,202	18
13	22	169	2,151	14
13	99	79	2,180	29
13	100	175	1,072	12
14	23	194	1,790	10
14	101	132	2,146	17
14	102	153	2,331	16
15	24	150	2,013	14
15	25	167	1,975	13
15	103	105	2,676	22
16	26	114	2,404	22
16	27	189	1,942	11
16	104	109	2,314	22
17	28	130	2,503	20
17	29	156	1,700	12
17	105	169	1,879	12
18	30	152	2,503	17
18	31	134	2,090	17
18	106	135	1,978	16
19	32	185	2,478	14
19	33	198	2,958	16
20	34	161	2,537	17
20	107	87	1,157	14
20	108	134	1,828	15
21	35	186	1,563	9
21	109	111	2,704	25
21	110	125	2,020	17
22	36	168	2,317	15
22	111	153	2,313	16
23	37	160	2,353	16
23	112	153	2,404	17
24	38	124	1,892	16
24	113	159	1,708	12
24	114	161	1,371	9
25	39	160	1,686	12
25	115	105	1,618	16
25	116	85	1,715	21
26	40	128	2,326	19
26	117	188	1,976	12
26	118	185	2,712	16
27	41	154	2,567	18
27	119	164	2,737	18
27	120	57	1,185	22
28	42	141	2,197	17
28	121	147	1,972	14
28	122	169	2,552	16
28	43	130	2,398	19
29	123	121	1,588	14
29	124	117	2,541	28
30	44	164	2,585	17
30	45	101	1,331	24
30	125	107	1,273	13
31	46	118	2,787	25
31	126	134	1,508	12
31	127	184	2,504	15
32	47	185	2,477	14
32	128	121	2,698	23
32	129	161	2,181	15
33	48	115	1,998	18
33	130	126	1,933	16
33	131	168	2,421	15
34	49	126	1,911	16
34	132	99	1,430	15
34	133	127	1,828	15
35	50	174	2,626	16
35	51	118	2,663	24
35	134	141	1,928	15
36	52	163	2,119	14
36	53	200	2,287	12
36	135	79	1,619	21
37	54	145	2,330	17
37	55	109	2,469	24
37	136	80	1,533	20
38	56	179	1,818	11
38	57	117	2,123	19
38	137	114	1,936	18
39	58	98	1,477	16
39	59	148	1,441	11
39	138	104	1,728	18
40	60	120	1,849	16
40	61	123	1,716	15
40	139	145	2,445	18
41	62	105	1,449	15
41	63	104	1,747	10
41	140	133	2,008	16
42	64	115	1,952	18
42	141	86	1,780	22
42	142	75	2,648	36
43	65	156	1,583	11
43	143	106	2,786	27
44	66	113	2,363	22
44	144	108	1,793	18
44	145	86	1,972	24
45	67	97	1,435	16
45	68	138	1,932	15
45	146	152	2,516	18
46	69	110	2,134	20
46	70	105	1,508	15
46	147	106	2,018	20
47	71	127	1,987	17
47	72	106	2,185	22
47	148	119	1,895	17
48	73	89	1,623	19
48	74	119	1,916	17
48	149	93	2,175	24
48	150	71	2,074	30
49	75	138	2,746	21
49	76	122	1,787	16
49	151	89	1,657	20
50	77	88	2,075	25
50	78	76	1,196	17
50	79	95	1,258	14

Cook county—	New men.	Uncalled Oct. registrants.	Ratio.
Cook 1	118	1,714	16
Cook 2	94	1,569	18
Cook 3	153	1,421	10
Cook 4	191	2,788	16
Cook 5	173	2,196	14
Cook 6	135	1,511	12
Cook 7	143	1,764	13
Cook 8	143	1,715	13
Cook 9	116	2,334	21
Cook 10	115	1,565	15
Cook 11	172	1,840	12
Cook 12	127	1,576	13
Cook 13	66	969	16
Cook 14	163	1,914	13
Cook 15	102	1,589	17

	New men.	Uncalled first registrants.	
Berwyn 1	135	1,694	14
Berwyn 2	177	1,581	10
Calumet City	112	1,516	13
Cicero 1	178	2,064	13
Cicero 2	109	1,879	18
Cicero 3	126	2,415	20
Chicago Heights	184	2,418	14
Evanston 1	92	1,151	14
Evanston 2	143	1,915	14
Evanston 3	113	1,541	14
Maywood	184	2,081	12
Oak Park 1	139	1,546	12
Oak Park 2	86	1,331	16
Oak Park 3	108	1,533	15

GERMANS RIDDLE PLANE; AIRMAN FLIES THE PIECES

LONDON, July 16 (AP).—A young Australian pilot flew home from battle today in a bomber almost literally shot out from under him in a raid over German-held territory. His rear gunner was dead and his radio operator was injured, but he landed with elevators shot away, one rudder useless, wings bullet-riddled, gasoline tanks and oil tanks bullet-riddled, fuselage heavily gashed by shells, undercarriage damaged, and radio useless.

The air minstry news service, said the bomber was first caught by German shellfire, which killed the rear gunner and sent the plane into a vertical stall because of damaged controls.

Then came a 7,000 foot spin, during which a German fighter attacked. The bomber this time was riddled with tracer bullets and cannon shell.

The Australian could not rise higher than 7,000 feet and had to fly thru a hail of anti-aircraft fire until he was over the North sea. Upon landing he found one more bit of damage—he had a flat tire.

France Picks Gen. Weygand as Governor of Algeria

VICHY, France, July 16 (AP).—Gen. Maxime Weygand has been named governor general of Algeria in addition to his present post as commander of French troops in North Africa, it was announced officially tonight. He succeeds Admiral Jean Abrial as governor of Algeria.

AXIS VESSEL SUNK BY BRITISH BOMBERS OFF COAST OF LIBYA

BY SAM BREWER.
[Chicago Tribune Press Service.]

CAIRO, Egypt, July 16.—The British royal air force today struck heavy blows at the axis in the Mediterranean area. Bombers demolished an 8,000 ton ship off the coast of Tripolitania, Libya, and damaged another.

British planes yesterday shot down seven German aircraft, while two others crashed near the Suez canal.

On Monday night British bombers raked German occupied air fields at Eleusis and Hassam, Greece, and Herakleion, Crete. It is reported that direct hits on hangars, runways, and other parts of the field at Eleusis produced many fires and explosions. On the same night tons of bombs were dropped on Messina, Sicily, an important Italian base. "Great fires" were reported around the ferry railhead there.

Italians Strike at British.

ROME, July 16 (AP).—Units of the Italian garrison at Uolchefit, northern Ethiopia, attacked encircling British forces on Sunday and Monday and drove them from their positions at several points, the high command said today.

VIRGINIA BRUCE
star of the Columbia picture, "Adventure in Washington" flashes an enchanting smile . . . gleaming, sparkling teeth. You can imagine that her smile gets the best of care. So many of the well groomed, well informed Hollywood stars rely on Calox Tooth Powder. That's because Calox is a real beauty tooth powder. It contains five cleansing and polishing ingredients.
CALOX TOOTH POWDER

EXPECT BUILDING TO EXCEED SHIP LOSSES IN 1942

Sinking by Axis Now at 4 Million Ton Rate.

Washington, D. C., July 16 (AP).—Merchant ship losses reported by the British admiralty for June gave rise to increased confidence among maritime officials today that starting next year the United States would be able to turn out tonnage at a faster rate than Germany can sink it.

The admiralty said yesterday that 79 ships totaling 329,296 tons were lost in June. This included British, allied, and neutral losses. While the British merely reported tons, officials here said they assumed the losses were reported in gross tons.

Maintenance of this level would mean an annual loss of about 4 million gross tons, considerably below estimates of United States production next year. Revising former estimates to include the recently projected $1,246,650,000 construction program, the Maritime commission now expects United States production in 1942 to aggregate 6,642,649 deadweight tons.

NAZIS ARE CURBED

New York, July 16 [Special].—The battle of the Atlantic is looking better for Britain. June's officially announced losses of about 330,000 tons—tho still perhaps incomplete, and tho still at the rate of about 4 million tons a year, are considerably less than in the spring.

The table of ship losses, by months, since the war began, as it has been compiled in this country from British official figures and other sources, follows:

Month—	Gross tons, British, allied, and neutral.
September, 1939	189,903
October	213,722
November	165,540
December	196,861
January, 1940	200,372
February	218,267
March	98,606
April	135,983
May	249,047
June [Dunkirk]	538,527
July	399,062
August	387,119
September	432,017
October	424,077
November	358,661
December	313,610
January, 1941	288,088
February	340,062
March	501,388
April	581,251
May	477,403

Including the June losses, announced yesterday, the total tonnage sunk is now 7 million.

41,900 Killed in 18 Months of Air Raids on England

[Chicago Tribune Press Service.]

LONDON, July 16.—W. Mabane, parliamentary secretary for the ministry of home security, informed the house of commons today that the approximate civilian air raid casualties in Britain between Jan. 1, 1940, and June 30, 1941, were 41,900 killed and 52,678 hospitalized. Ellen Wilkinson, also a parliamentary secretary for the same ministry, announced the ministry is prepared to consider schemes for deep tunnel shelters "where the technical conditions are favorable."

America's Own REFRESHING FRAGRANCE

Relax in an aura of cool enchantment. Spray Old Spice Toilet Water lavishly from head to foot. Then complete your toilette with its companion-in-fragrance—Old Spice Talcum. You'll feel instantly refreshed, and lovely for hours after.

Toilet Water with Atomizer $1.25
without Atomizer $1.00
Talcum 50¢ *and* $1.00

EACH A SHULTON ORIGINAL
"Trade Mark Reg. U. S. Pat. Off.
SHULTON, Inc., 630 Fifth Avenue, N.Y.

REGULAR HALF-YEARLY
SALE
TRAVEL AND SUMMER COATS—$17.95
formerly $25.00 to $39.95
PECK AND PECK
28 S. Michigan Avenue • 660 N. Michigan Avenue
Also at 702 Church St., Evanston and in Milwaukee

BE COOL-AND RELAX WHILE YOU RIDE

How to keep cool on hot days? Easy! Make your calls in a Yellow . . . *and relax.* With the top rolled down and an overhead canopy to protect from the sun's "bite," you'll laugh at the heat. Remember, too, your Yellow driver is *tops* when it comes to safe driving in the heaviest traffic.

CALL YELLOW CAB -CALumet 6000
107 STANDS IN CHICAGO
24-HOUR SERVICE

WANT TO TRADE?
See the Barter and Exchange column in the
CHICAGO TRIBUNE WANT AD SECTION

Tavern Pale

The GOOD BEER for a GOOD HEAD Every Time

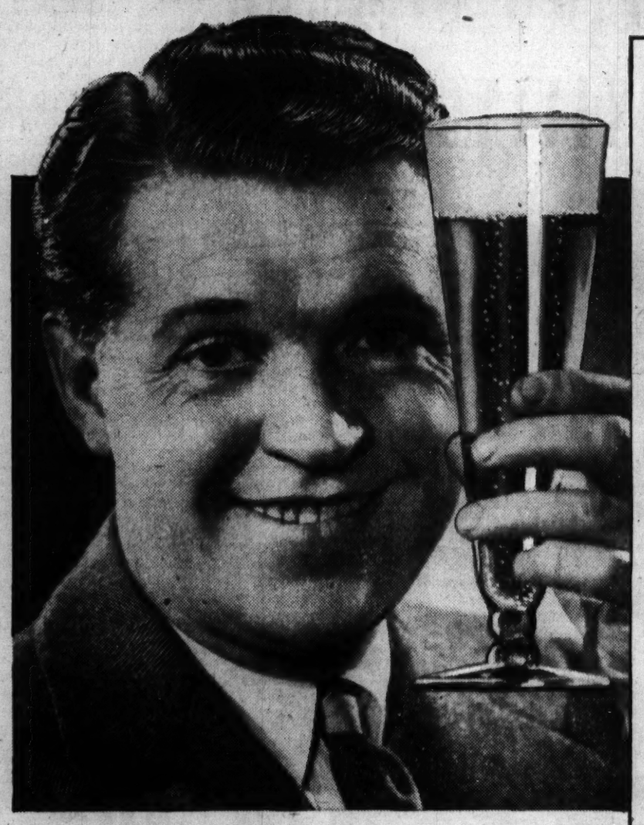

A GOOD BEER like a good friend treats you right. There's a friendly mellowness to it, a refreshing tang and sparkle that hits the spot, exactly the way Tavern Pale pleases with every satisfying sip. That's why more people drink it every day, and, as you know, you can always tell a good beer by a good head. So, remember to ask for Tavern Pale, the good beer for a good head, every time.

AND HERE'S PROOF! Tavern Pale was tested against 10 well-advertised beers. A number of glasses of each brand were allowed to stand the same elapsed time after pouring. Tavern Pale showed 67% greater "head" than the average of all the beers tested. Test conducted under the strict supervision of Altschuler, Melvoin and Glasser, Certified Public Accountants, Chicago.

We TRIPLE-CHECK Tavern Pale

✓ Experts taste-check every brewing for that exclusive Tavern Pale delicacy of flavor and bouquet to assure uniform quality.

✓ Bottles picked at random are actually "candled" like eggs for purity, clarity and brilliance before being released to the public.

✓ Representatives periodically buy Tavern Pale, which is checked in our laboratories for that GOOD HEAD, flavor, purity.

DEALERS: *Get in touch with your exclusive Tavern Pale distributor at once, or phone*

THE ATLANTIC BREWING COMPANY
1549 W. Fullerton, Chicago, Illinois • LINcoln 8010

SMITTY—RIDING HIGH

WHAT? YOU'RE NOT MY SLAVE ANY MORE?
NO, FAT. PALEFACE!! MAGIC MEDICINE WEAR OFF-- YOU MY SLAVE NOW
G'WAN, YOU CAN'T GIVE ME ANY ORDERS!!
YOU CAN FIND WAY HOME FROM HERE?
GOSH, I GUESS I COULDN'T--THE WOODS ARE PRETTY DEEP!!
HAH! IF I SHOW YOU WAY BACK YOU DO AS I SAY?
JULY 17
Reg. U. S. Pat. Off.
Copyright, 1941, by The Chicago Tribune.

A Few More Days—

Sale

Nettleton

8.95 OTHERS

10.95 • 11.65 and up

Although costs are up—we're keeping faith with the thousands of Nettleton wearers who wait for this savings event season after season. Prices today are the lowest in years. All stocks . . . all styles . . . all sizes.

Nettleton Shoes, 8.95-17.85
Barclay Shoes, 6.85 and 7.15

Nettleton SHOP
142 S. Dearborn St. State 7737

See the Geysers of Yellowstone

Visit cattle ranches, Morrison Cave, ghost towns in the Montana Rockies

Right from the top of Mt. Washburn to the bottom of the Grand Canyon, your 2½-day Yellowstone tour is packed with thrills. But it's only a part of the fun on a Milwaukee Road "Week-in-the-West" or longer vacation.

Gallatin Gateway Inn

. . . is your headquarters for motor side trips to Morrison Cave, Montana's cavern in the sky, and to Virginia City, a "ghost town" of gold rush and Vigilante memories. You can ride the range with cowboys . . . visit cattle and dude ranches . . . camp way up in the Spanish Peaks.

Go on the OLYMPIAN

Indian ceremonials welcome you to the West. Enjoy the electrified ride in special open observation cars through spectacular Montana Canyon.

Ask for literature describing Yellowstone and "Week-in-the-West" vacations. Costs are low.

Time-Payment Plan

Ask us about Travel-Credit Plan that enables you to go now and pay later in convenient installments.

TICKET AND INFORMATION BUREAUS
"100" W. Monroe Bldg. Phone Central 7600 — R. J. Schilling, General Agent
179 W. Jackson Blvd. Phone Central 7600 — C. L. Keith, City Ticket Agent

The MILWAUKEE ROAD

ARMY SHAKEUP HITS GENERALS; MANY SHIFTED

Andrews Heads Canal, Caribbean Defense.

Washington, D. C., July 16 (AP).—The war department announced today a major shuffling of officers, involving several important changes in command.

Maj. Gen. Frank M. Andrews, commander of the Caribbean air defense command, was designated head of the entire Caribbean defense command and the Canal Zone, including both land and air forces, effective Sept. 10.

Gen. Andrews will succeed Lieut. Gen. Daniel Van Voorhies, who will return to the United States to assume command of the 5th corps area, with headquarters at Columbus, O.

New Armored Force Chief.

Another major shift was in the assignment of Maj. Gen. Jacob L. Devers, commanding the 9th division at Fort Bragg, N. C., to command the armored force. He will replace Maj. Gen. Adna Chaffee, who has been ill.

Maj. Gen. Robert C. Richardson Jr., now in charge of the expanded war department bureau of public relations, was transferred to command of the 7th army corps, with headquarters at Birmingham, Ala., effective Aug. 1.

Richardson will succeed Maj. Gen. Frederick H. Smith, who was ordered transferred to command of the anti-aircraft center at Camp Davis, N. C.

Shuffle Coast Defenders.

Maj. Gen. Sanderford Jarman, coast defense and anti-aircraft commander in the Caribbean defense command, was ordered to take command of the Camp Stewart anti-aircraft center in Georgia, while Maj. Gen. William E. Shedd, commander of the 1st army corps at Columbia, S. C., takes over the coast and anti-aircraft defenses of the Caribbean.

Maj. Gen. Henry T. Burgin, commanding the coast defenses of the Pacific slope from Puget sound to San Diego, was directed to take command of the coast defense and anti-aircraft for the Hawaiian department, effective August 5. He will replace Maj. Gen. Fulton Q. C. Gardner, who will take command of the Camp Haan, Cal., anti-aircraft center.

Maj. Gen. H. C. Pratt, now directing the 2d army corps at Wilmington, Del., was assigned to command of the 3d corps area, with headquarters at Baltimore, Md.

Gen. Bonesteel to Custer.

Maj. Gen. Joseph W. Stilwell, commanding the 7th division at Ford Ord, Cal., was directed to take command of the 3d army corps, at Monterey, Cal., effective July 25. He will succeed Maj. Gen. Walter K. Wilson, who was transferred to command the coast defenses of the west coast.

Maj. Gen. Charles H. Bonesteel, commander of the 6th corps area at Chicago, was transferred to command of the 5th division at Fort Custer, Mich. In an exchange of posts, Maj. Gen. Joseph M. Cummins, now commander of the 5th division, was instructed to take over the 6th corps area command, effective July 20.

Maj. Gen. Charles F. Thompson, now commander of the 3d division at Fort Lewis, Wash., was transferred to command of the 1st army corps at Columbia, S. C., effective Aug. 1.

The army's only fully motorized division, the 4th at Fort Benning, Ga., will lose as its commander, Maj. Gen. Lloyd R. Fredendall who, on Aug. 10, will become commander of the 2d army corps, with headquarters at Wilmington, Del.

Generals Shifted

(Story in adjoining column.)

Maj. Gen. Joseph M. Cummins (left) appointed to command 6th corps area, and Maj. Gen. Charles H. Bonesteel transferred to command 5th division at Fort Custer, Mich.

Lieut. Gen. Daniel Van Voorhis (left), named commander of 5th corps area, and Maj. Gen. Frank M. Andrews, designated head of Carribean defense command and Canal Zone.

Maj. Gen. Robert C. Richardson Jr. (left), named commander of 7th corps area, and Maj. Gen. Jacob L. Devers, chief of armored force.

Alabama Governor Puts State on Daylight Time

Montgomery, Ala., July 16 (AP).—Gov. Frank M. Dixon today proclaimed daylight saving time for all state agencies, effective Sunday midnight, and called upon local governments to install it within their jurisdiction.

FLIVVER PLANES PROVE VALUE TO ARMY IN DESERT

Maintain Contacts When Radio Is Swamped.

BY CLAY GOWRAN.
[Chicago Tribune Press Service.]

Fort Bliss, Tex., July 16.—A dozen light commercial airplanes being tested by the army during the current cavalry maneuvers in the rough desert country northeast of Fort Bliss won praise today from Maj. Gen. Innis P. Swift, commander of the 1st cavalry division and director of the maneuvers.

Gen. Swift said the little planes of the same inexpensive type seen at airports thruout the country, are performing a remarkable service in ferrying officers to and from command posts and in delivering messages.

Prove Value as Messengers.

"The planes are especially valuable when ground radio networks clog with messages," Gen. Swift said. "Commanders then find that they can maintain fine contact with other units simply by using the little airplanes." During the coming phases of the 15 day maneuvers each brigade and division field headquarters will have one of the planes.

Since this first phase began at dawn Monday the planes have performed countless missions. They have astonished army officers by their ability to land in the treacherous desert and have been flown so low that the civilian pilots have dropped messages directly into moving command cars.

Cost Only $2,000 Each.

In the fleet are eight Cubs, two Aeroncas, and two Taylorcraft, all flown fro mtheir eastern factories by civilian pilots. Each sells for about $2,000 with complete two-way radio equipment. The army air corps is using a Vultee O-49 observation plane for the same work. This plane, costing $15,000, has almost the same performance characteristics.

At dawn tomorrow the troop maneuvers get under way. In the first problem the 1st cavalry division, a force of approximately 13,000 men, will be opposed by the 56th cavalry brigade, less than 4,000. The action is taking place in the blazing hot desert in New Mexico.

SPREAD ON STEAK BEFORE COOKING

PICK MORE SITES TO BUILD ARMY TRAINING CAMPS

Washington, D. C., July 16 (AP).—The war department today announced the selection of sites for possible new army camps, to be built if the armed forces are expanded to require new training facilities.

The approved sites, for which no funds are now available and for which congressional authority has not been granted, include:

Bastrop, Tex.; Colorado Springs, Colo.; Corvallis, Ore.; Marysville, Cal.; Morganfield, Ky.; Camp McCoy, Wis. [expansion of an existing reservation]; Paris, Tex.; West Yellowstone, Mont.; Hopkinsville, Ky.; Waco, Tex., and Fort Huachuca, Ariz.

The locations were chosen at this time to permit perfection of building plans by the construction division.

A Famous Dish AT CHICAGO'S MOST FAMOUS RESTAURANT

SALADS — Eye-appealing, crisply fresh, here are Salads *in profusion* . . . the choicest treasures of the summer garden, and luscious fruits from far and near. Prepared to order, each is a symphony of cool refreshment. Served with Henrici's famous dressings.

HENRICI'S
on Randolph . . between Clark and Dearborn
and in the Merchandise Mart

Evanston, Oak Park and Gary Stores

OPEN THIS EVENING
(Chicago Store 'til 5:30 P. M.)

JULY SPECIAL

500 BEAUTIFUL

GGG

TROPICAL WORSTEDS

of Imported Fabric

Season's Outstanding Value!

No More When These Are Gone!

$39.50 (Coat and Trousers)

To the many men who have worn these fine cool suits, we need only say—come and get one. To others who do not know the excellence of GGG fabrics and tailoring, we say—enjoy the pleasure of wearing one of the finest suits you have ever worn, at a decidedly worthwhile saving.

ANOTHER COOL JULY "TROPICAL" SPECIAL

Over 2 months of heat still ahead! Have another smart porous tropical suit on hand. *Keep cool, save money!* $24.50

Second Floor

THE HUB
Henry C. Lytton & Sons
State and Jackson, CHICAGO — EVANSTON — OAK PARK — GARY

M the COOL-COOL of Mandel's

Two Best Bets for Your Play Hours

"Talk of Hollywood" Sets

Fast Becoming the Talk of Chicagoland, Too.

Each $3.95

Slack Suit: Well tailored slacks with Hawaiian print blouse. Yellow or beige with brown slacks. Red, blue, pink or white with navy slacks. 12-20.

Cotton Playsuit: Adorable daisy print on a one-piece suit with button front skirt. Gold, blue, rose, luggage, chartreuse. Sizes 12 to 20.

Sports Shop—Third Floor—Wabash

Mail Order or Call State 1500

Enjoy Vacation Orchids With a

Mandel Budget Coupon Book

The simple solution to your vacation wardrobe problems. Just $5 down, and you have a full $25 worth of coupons to spend in any department. And, four whole months to pay the balance. Apply at Credit Office, 11th.

You Save ½ on Lucien Lelong's

"Duvetyn" Face Powder

Regular $1.50 Box 75c

Soft lovely shades of Southwind, Naturelle, Shadow, Rachel, Fonee, Sirocco, Robinhood. Discontinued package. Get your Duvetyn powder, in leakproof box, today—the quantity is limited.

Mail or Phone Orders on Two or More Boxes
Toiletries—First Floor—State

MANDEL BROTHERS

TWO NEW CASES OF POLIO FOUND IN TENNESSEE

Tullahoma, Tenn., July 16—[Special]—Dr. A. E. Hardison, state epidemiologist, said two new cases of polio [infantile paralysis] were found today in the Coffee-Franklin county area. One of the cases was just over the line in Coffee county, first to be reported out of Franklin county in the current outbreak. Camp Forrest is in Coffee county, its southern border being about three miles from the Franklin line.

Dr. Hardison said a total of 16 cases had been reported in the two counties. He said only time would tell whether efforts to prevent spread of the disease were being effective.

RESORTS AND TRAVEL. TOURS.

week-end all-expense cruise

FROM CHICAGO TO MACKINAC ISLAND AND STURGEON BAY

LEAVE NAVY PIER EVERY FRIDAY, 9:15 P.M. RETURN MONDAY, 7:00 A.M.

ONLY $29.50 UP including meals, and berth in OUTSIDE stateroom.

Two days—three nights of rollicking shipboard fun on one of the "Ocean Liners of the Lakes"—the only cruise ships built *exclusively* for passengers! Deck sports, dancing and entertainment afloat . . . sports and sightseeing ashore. You'll thrill to the glorious scenery along the ship canal that connects Green Bay with Lake Michigan.

See your travel agent, or

GEORGIAN BAY LINE
E. J. GOEBEL, P. T. M.
128 West Monroe Street • Chicago
RAN. 2960

MINNESOTA.

HOTEL LOWRY
ROOM & BATH 2nd ST. PAUL, MINN.
GARAGE IN BUILDING

PENNSYLVANIA.

PENNSYLVANIA invites you to come to its mountain heights . . . fish in well-stocked streams . . . golf on its famous courses. Come to Pennsylvania . . . for a week-end or for the most enjoyable vacation of your life.

Ocean Travel.

Matson Line to Hawaii NEW ZEALAND-AUSTRALIA

The glorious South Sea pageant . . . sponsored by luxurious Matson liners. Sailings every few days from California. 230 North Michigan Avenue, Chicago, RANdolph 8344

S. S. LURLINE • S. S. MARIPOSA • S. S. MONTEREY • S. S. MATSONIA

BRAZIL URUGUAY ARGENTINA
Via the GOOD NEIGHBOR FLEET
Fortnightly Sailings from New York
MOORE McCORMACK LINES, INC. Ran. 6840

Fastest
Most Frequent
Non-Stops

to NEW YORK-3 HOURS 33 MINUTES

Stratoliner non-stops at 6:07 A.M., 12:05 P.M., 5:05 P.M.; convenient afternoon Douglas non-stop at 3:05 P.M. 7 other flights daily. All flights Standard Time.

TRANSCONTINENTAL & WESTERN AIR, INC.

Andover 2000, 37 S. LaSalle St. and Palmer House Lobby

Your Travel Agent Will Tell You: "FLY THE ROUTE OF THE STRATOLINERS"

TWA The TRANSCONTINENTAL Airline

BACARDI

COLLINS FOR ME!

REFRESHINGLY DIFFERENT
Make your next drink the increasingly popular Bacardi Collins...and taste the wonderful difference!

Use Bacardi Gold Label from Cuba or Bacardi Amber Label from Puerto Rico.

THERE'S A DIFFERENCE WORTH KNOWING

Rum 89 Proof ~ Schenley Import Corp., N.Y. Copr. 1941

DEMANDS INQUIRY IN U. S. FIRING OF ANTI-RED SAILOR

Mason (R., Ill.) Charges Moscow Rules Shipping.

BY WILLARD EDWARDS.
[Chicago Tribune Press Service.]

Washington, D. C., July 16.—Reviewing the case of a seaman who was discharged by the war department because he asked for an investigation of communist domination of the National Maritime union, Representative Noah M. Mason [R., Ill.] today challenged Secretary of War Henry L. Stimson to reveal the administration's policy in regard to "Moscow's control of American sailors."

Noah M. Mason

Mason said that Joseph J. Doyle, a member of the crew of the liner Ancon, operated by the war department had been discharged for demanding an inquiry into communist control of the maritime union.

Missing from Ship's Crew.

"When the Ancon puts out to sea tomorrow," he told the house, "Doyle's name will be missing from the list of the ship's crew.

"Why is Doyle jobless today? For the simple reason that as a member in good standing of the National Maritime union, and as a properly accredited delegate to the union's annual convention in Cleveland last week, Doyle asked for an open hearing within the union on the charge of communist control.

"Immediately, the Stalin-Curran machine which dominates the union put Doyle in his place—that is, in the ranks of the unemployed—the place reserved for all those seamen who dare lift their voices against Moscow's stranglehold upon the shipping of the United States."

Ruled by Red Racketeers.

The Dies committee on un-American activities, of which Mason is a member, has been turning up evidence which shows conclusively, he said, that a "vicious and subversive machine of communist racketeers controls the maritime union."

"I put the issue up to the war department today," said Mason. "I asked Secretary [Henry L.] Stimson if it intends to follow the policy of letting Moscow dictate the personnel aboard our ships."

Anti-War Mothers Hold Meeting

Andran B. Nordskog with Mrs. G. H. Van Hyning (left), national vice president of We, The Mothers, Mobilize for America, Inc., and Mrs. Barbara Winthrop, national president, at luncheon of anti-war group in Brevoort hotel yesterday. [TRIBUNE Photo.]

STEALS $307,000 TO PLAY HORSES AND LOSES IT ALL

Eastern Bank Employe Caught Here.

[Continued from first page.]

reorganized and his salary was cut. He took $100 from the bank's till and began playing the horses.

"I can't remember whether some one gave me a good thing or not," he said, "and I can't remember the name of the horse, but I lost. So I just had to keep on going. If I'd ever gotten even I'd have quit. But I never did."

He took more and more money from the bank "$100 here, another $100 there, $500 here." One day, he said, he walked out with $2,500 in his pocket.

Sahm said he covered his thefts by "inventing" accounts—supplying fictitious names and imaginary withdrawals and deposits, and by manipulating the ledger sheets. He kept two sets of books, he said, one of them for the examiners.

Books Doctored to April 20.

"I had to keep records of some sort," he said. "I had to know where I was all the time."

But the bank's books were doctored only thru April 20, he said, so when the federal bank examiners arrived on May 13 he fled.

Sahm said he placed most of his bets by telephone with four or five Lancaster bookies, and named a Harold Shay as a gambler to whom he lost $150,000. He hadn't been in a bookie joint for several years, he said, but used to go to Maryland tracks each week-end thru the racing season.

About two years ago, he said, he was approached by the owner of a Lancaster night club and asked to invest in it. Within the next 20 months, Sahm said, he spent at least $30,000 in redecorating the place and making other improvements.

About two years ago, also, Sahm said he met another woman and began going out with her.

Plan a Lobby

We, the Mothers Mobilize for America, meeting yesterday in the Brevoort hotel, voted to join the Dubuque chapter of the America First committee in organizing a people's lobby in Washington to save the country from war.

"Representatives of patriotic groups who have gone on record against involvement in European affairs will be able to serve with this lobby to represent the 80 per cent of our people who do not want war," said Mrs. Barbara Winthrop, president of We, the Mothers.

The movement was started in Dubuque, said Mrs. Winthrop, after Senator Burton K. Wheeler [D., Mont.] and Archbishop Beckman of Dubuque called for the people to represent themselves at Washington against war.

Mrs. Winthrop said Andran Nordskog of California has been appointed to go to Washington and set up the machinery for the lobby. Groups against war will be asked to send delegates.

SEEK RAPIST OF GIRL.

Maxwell street police last night were searching for a young man about 19 years old who attacked and raped a girl 13 years old after gaining admittance to her home under the pretense that he was ill. The girl was taken to Mother Cabrini hospital for observation.

BRIDGES CALLS OUSTER HEARING LOUSY FRAMEUP

New York, July 16 [Special].—Harry Bridges, alien president of the International Longshoremen's and Warehousemen's union and California director of the Congress of Industrial Organizations, in a combination press interview and reception today said conduct of the government representatives at his recent deportation hearing in San Francisco was lousy and a frameup.

Bridges added that Germany was a dictatorship and Russia was not; that German-American bund spies had been active a couple of years ago in west coast airplane plants, but the federal bureau of investigation had done nothing about it altho informed of the situation by his union, and that straight trade union tactics, rather than defense considerations, would dictate his union's program in the threatened west coast longshoremen's strike.

Bridges' remarks were made in a town meeting atmosphere in the presence of 40 guests of the citizens' committee for Harry Bridges in which Arthur Garfield Hays of the Civil Liberties union took a hand.

DEWEY'S RAIDERS SEIZE 205 IN QUIZ ON DOCK RACKETS

BY WILLIAM FULTON.
[Chicago Tribune Press Service.]

New York, July 16.—Launching a racketeering investigation in blitzkrieg fashion, District Attorney Thomas E. Dewey's investigators and detectives today suddenly swooped down on this city's teeming East river docks and picked up 205 longshoremen.

The men were subpenaed for questioning in widespread "kickback" and "shakedown" rackets on the city's waterfront.

Hustled off in chartered buses to the criminal courts building, the burly dock workers were treated to a new wrinkle in the field of prosecution. To the amazement of some and the discomfiture of others, they were shown movies in which they were the principal actors.

These pictures, taken secretly from tenement buildings near the docks, depicted the racketeers extorting money and the victims handing it over. Then the witnesses were unable to persist in denials of any knowledge of the situation.

At the same time it was disclosed for the first time that George Scalise, former racketeering president of the Building Service Employés International union, has been held incommunicado by Dewey's men in the old Bronx county jail for six days. It was believed he was figuring in the waterfront racket inquiry.

Scalise, who was plucked from his cell at Sing Sing penitentiary, where he is serving a sentence of from 10 to 20 years for stealing from his union, revealed his whereabouts thru his attorney, David Stein.

Stein went before Supreme Court Justice Morris Eder with a writ of habeas corpus demanding his client's return to Sing Sing forthwith. The writ is returnable tomorrow.

In his letter to his attorney, Scalise set forth that he was being "framed" by Dewey, that it was being made to appear he was "singing" or confessing his sins and naming his confederates in crime.

According to the district attorney's office, Joseph P. Ryan, president of the International Longshoremen's union, and his union are not involved in the current inquiry.

FUR COAT
RE-STYLED
REPAIRED
CLEANED
GLAZED
STORAGE
INSURANCE
$14
Extra material if needed at small cost.
Trade-in allowance on new coat purchase
ESTABLISHED 1915
PHONE DEARBORN 0411-0440
MYSELS FURS
162 N. State, 4th Fl., Butler Bldg.

Advertise in the Tribune

1st

Here your savings account, regardless of size, benefits by the strength of this leading Bank

The First National Bank of Chicago

Building with Chicago since 1863

DEARBORN, MONROE AND CLARK STREETS

MEMBER FEDERAL DEPOSIT INSURANCE CORPORATION

When your Stomach is UPSET

Never upset an upset stomach with over-doses of antacids or drastic physics. Take PEPTO-BISMOL; help quiet the upset and soothe the irritated intestinal walls. Pepto-Bismol aids in retarding intestinal fermentation, gas formation and in relieving simple diarrhea—as well as stomach distress due to eating not wisely but too well. At all druggists.

Pepto-Bismol

By the Makers of *Unguentine

Norwich

*REG. U. S. PAT. OFF.

The Mark of Perfection in Beer

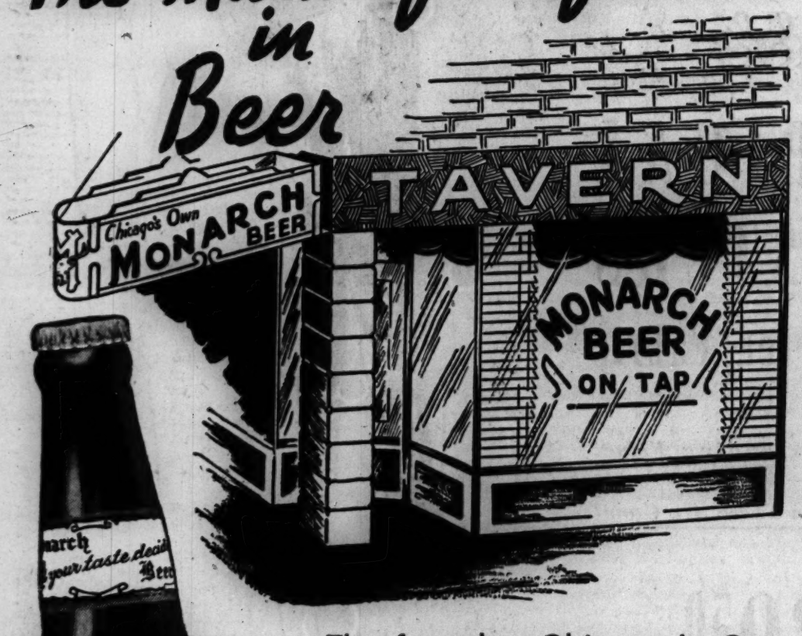

The fact that Chicago's Own Monarch Beer is the preferred beer in Metropolitan Chicago is evidence that the perfection in brewing fine grains, which we claim for MONARCH BEER, merits your choice for this truly fine Chicago product.

No city here or abroad can successfully claim a better product.

Preference for anything you drink or eat is generally indicated by the volume of its acceptance within a given territory. No amount of effort can induce people to continue to consume in ever increasing measure a product that they don't like.

And if you will look all over Chicago you'll find that a preponderance of Tavern Owners show their preference as indicated by the above signs . . . a mark of perfection in brewing.

Let your taste decide

CHICAGO'S OWN
Monarch Beer
Monarch Brewing Company

Popular Pair to NEW YORK

FOR BUSINESS OR VACATION TRAVEL

ARRIVE GRAND CENTRAL TERMINAL, "Crossroads of the World"—in the heart of New York's social and business life.

Refreshing Sleep—in the crisp air-cooled comfort of your own "apartment"—including popular roomettes, bedrooms.

Scenic Beauty—breakfast in a setting of Hudson River grandeur, West Point, the Palisades.

(Daylight Saving Time Shown)
Lv. Chicago 2:30 P. M. . . . 3:05 P. M. (La Salle St. Station)
Ar. New York 8:30 A. M. . . . 9:05 A. M. (Grand Central Terminal)

For reservations phone Wabash 8700

ADVANCE "COMMODORE" COMMODORE VANDERBILT

NEW YORK CENTRAL SYSTEM

Two Electric Favorites

1

Broils meat perfectly ...right at the table

Holliwood Electric Broiler

Special value at $9.95

Broils steak, chicken and chops the way you like them best. (Besides tasting so good, broiled foods are easily digested, too!) You can use this broiler right at your dining-room table. Has heat indicator—two heats, one for fast and the other for slow broiling. The handsome tree platter is fine for serving . . . easy to clean.

2

Makes delicious coffee ...automatically

Sunbeam Coffeemaster . . . $16

This is the electric coffeemaker you have heard so much about—the one that brews perfect coffee, turns off automatically, and sets itself to keep the coffee hot indefinitely. Chrome-plated . . . easy to clean.

Invest in a Coffeemaster now, and you can be sure of the same delicious coffee, meal after meal, for years to come.

Buy either appliance this easy way

Only $1 down—
Balance, plus small carrying charge, payable monthly in easy amounts with your electric service bill.

COMMONWEALTH EDISON COMPANY

72 West Adams Street • 132 South Dearborn Street

NEIGHBORHOOD STORES

4562 Broadway, 4833 Irving Park Road, 2733 Milwaukee Avenue, 2745 Lincoln Avenue, 4231 W. Madison Street, 424 E. 47th Street, 11046 S. Michigan Avenue, 4834 S. Ashland Avenue, 852 W. 63rd Street, 9025 Commercial Avenue

All Telephones: RANdolph 1200

You may pay your electric service bill at any of our stores

Downtown store closes at 1 p. m. and neighborhood stores at 6 p. m. on Saturdays during July and August

CALDWELL UNION TERROR BARED; COURTNEY ACTS

Official to Be Quizzed; Six Subpenas Issued.

Affairs of local 1248 of the Retail Clerks' International Protective association, with some 12,000 members, remained in a chaotic condition yesterday and a group of members whose revolt in early June brought the ousting of Max Caldwell, racketeer business agent, reiterated their determination to form a union free from the feeble rule of the international.

The attorney for this group—mostly employés of the Hillman stores—is Francis Heisler. He said that the members were disappointed by the dictum of William Green, president of the American Federation of Labor, that they must continue under the international. He described the international leadership as "totally incompetent and inactive."

Some New Developments.

Among the day's developments were:

1. A disclosure that C. C. Coulter, secretary of the clerks' international, was terrorized by Caldwell and his aids in 1940 and was forced to let them operate with Caldwell's father-in-law as nominal representative of the parent organization.

2. State's Attorney Thomas J. Courtney announced that an assistant, William Crawford, would visit Coulter's office in Lafayette, Ind., today and seek to get some inkling of the local's financial affairs.

3. Crawford obtained grand jury subpenas for six Caldwell aids, all officers of the local under his régime.

The story of the terrorizing of Coulter came from reliable sources. In substance, it was that Coulter, the head man of the international east of the Pacific coast, came to Chicago in 1940 to investigate charges of wrongdoing by the Caldwell régime.

Met and Threatened.

"He was met by a delegation of Caldwell's strong-arm men and taken to a loop hotel," one informant said. "He was threatened and told to keep his nose out of affairs here; just to accept the international dues and let things stay in Caldwell's hands. Coulter saw the light."

Shortly afterward Coulter appointed Caldwell's father-in-law, Charles F. Wills, advertising and circulation manager of the Federation News, as international representative. The previous year Wills was said to have gone to a convention as a representative of the local and to have been photographed with Caldwell and his brother, Mike Pollack [Caldwell's real name is Pollack]. There is a dispute as to whether they attended the convention as delegates or merely as visitors.

Wills has contended that he gave up the position before it was disclosed that Caldwell was a former bootlegger who had been sentenced to six months' imprisonment in Lake county, Indiana, in 1925. Records to show that he served the term cannot be found. Caldwell testified before the Cook county grand jury that he did serve the time.

Coulter Is Criticized.

Attorney Heisler charged yesterday that Coulter never paid attention to complaints about Caldwell's methods. "Even after the exposé," the attorney said, "Coulter refused to have any conversation with the protesting members. We spent $10 in one day trying to telephone him. He has never had any contact, even by letter, with us since, and has given us no information. It will be too bad if these honest workers are driven out of the AFL because there is no honest leadership."

Coulter, in Lafayette, last night said he had "never been terrorized," but refused further statement. Assistant State's Attorney Crawford said he would take an accountant to Lafayette and try to discover something about the finances of the local, whose books and funds are missing from the office.

Pollack Brothers in 1939 Retail Clerks' Convention Picture

(Story in adjoining column.)

Picture of delegates to 1939 convention of Retail Clerks International Protective association. Those ringed are Mike Pollack (at left) and his brother, Max Caldwell (right), ousted officials of the Chicago local, and Caldwell's father-in-law, Charles F. Wills. There is a dispute over whether the three were official delegates or just "visitors." (Caldwell's real name is Pollack.)

Test Your Facts

Below each of the following questions are listed three answers. Make your choice, turn to page 26 in the Want Ad section for the correct answers, and mark your score:

1. In what order did the following teams finish in the National league last year? [a] Dodgers, Cardinals, Reds, Pirates. [b] Reds, Cardinals, Pirates, Dodgers. [c] Reds, Dodgers, Cardinals, Pirates.

2. Who is conductor of the Philadelphia orchestra? [a] Eugene Ormandy, [b] Phil Spitalny, [c] Arturo Toscanini.

3. In what part of Germany is Pomerania? [a] Northern. [b] Southern. [c] Western.

4. The minimum age for representatives in congress is: [a] 25. [b] 30. [c] 35.

SITS ON PORCH, LETS HIS GADGET HARVEST CROP

(Picture on back page.)

Palmyra, Ill., July 16 [Special].—Frank Andrew, the spiral farmer of Macoupin county, is now harvesting his oats in his own inimitable manner. While he sits in the cool shade of his porch, his robot machinery, a tractor and combine, is busy cutting and threshing his grain.

This farmer's utopia is possible with the circular system of farming Andrew devised three years ago. With homemade gadgets valued at about $10, he rigged his tractor so it will plow, plant, cultivate, and harvest without a pilot.

The tractor runs in circles around fields of 30 acres each. Guided by a long wire attached to a pole in the center of the field, the tractor is pulled inward a lap at a time as it winds the wire around the pole. It automatically stops when it reaches the center of the field. Farming is becoming so simple!

244 Get Closing Orders in Cigaret License Drive

Municipal Judge Francis Borrelli yesterday ordered 244 more establishments closed by police for failing to purchase second period retail cigaret licenses. He fined Morris Hoffman, owner of a restaurant at 547 North Wells street, $50 for lacking a license.

BLENDED WHISKEY
Calvert Distillers Corporation, N.Y.C.

WHEELER ASKS IF U. S. PLANES PATROL AZORES

Washington, D. C., July 17 (AP).—Senator Burton K. Wheeler [D., Mont.], called on Secretary of the Navy Frank Knox today to say whether American warplanes are patroling the Atlantic in the vicinity of the Azores.

Wheeler said he had been advised by passengers on trans-Atlantic ships that such patrols are under way.

"If there is such patroling," the senator told reporters, "then Germany must know it and Portugal must know it. It should not be kept from the American people under the guise that it is a military secret, because, as citizens in a democracy, they are entitled to know."

Child Lost at Zoo Turned Over to Juvenile Officers

Edward Bean, director of the Brookfield zoo, yesterday turned over to juvenile authorities a boy about 3 years old who was found wandering about the zoo late Sunday. When found he said his name was Tommy and that he came to the zoo on a truck. He was unable to give his last name or address. On the advice of the Children's Home and Aid society Bean sent Tommy to the Juvenile Detention home, 2240 Roosevelt road.

'L' LINES TO FILE PLEA FOR FARE INCREASE TODAY

The Chicago Rapid Transit company's proposed new rate schedule, boosting the 10 cent "L" fare to 12 cents and increasing by 20 per cent the cost of suburban rides and weekly passes, will be filed today with the Illinois Commerce commission.

The new rates will go into effect Aug. 18 unless they are suspended before then by order of the commerce commission.

The lines served notice that they also will petition the commission for an increase to 13 cents in the present 10 cent fare for "joint" riders. The joint service covers combination rides where passengers transfer between the elevated and surface lines or the elevated and motor coach routes.

On the basis of present traffic the increases sought for the elevated and joint fares would cost Chicago car riders approximately 3 million dollars a year.

Democratic Choice

[Associated Press Wirephoto.]
WILLIAM O'DWYER.

New York, July 16 (AP).—William O'Dwyer, 51 years old, Irish-born Brooklyn district attorney and one-time laborer and policeman, was designated as the Democratic candidate for mayor today by the five Democratic county leaders of New York City.

Mayor Fiorello La Guardia, who has indicated he would not be adverse to a third term, has twice beaten Tammany Hall with Republican, American Labor party, and fusion support.

BIDS ON 1 C MILK DISTRIBUTION TO CLOSE TONIGHT

A. W. Colbank, agent for Secretary of Agriculture Claude R. Wickard, announced yesterday that bids are to close tonight from Chicago area milk dealers on 38,000 half pints of milk which the department of agriculture will distribute to Chicago children for a cent a bottle.

The milk will be distributed between July 21 and Sept. 30 thru 41 branches of the Catholic Youth organization, five branches of the Back of the Yards Neighborhood council, the Newberry Avenue center, the South Chicago Community center, and the Chicago Commons association.

FUR COATS RELINED

Limited Special! $10

- Pick Your Lining!
- Fur Cleaned!
- Fur Glazed!
- Minor Rips Repaired!
- New Loops, Buttons!
- Free Pickup!

Storage Till Nov. 1st

Phone RANdolph 9800

Lane Bryant
101 N. WABASH AVE.

Subscribe for the Tribune

FINE CLOTHES for MEN

A STARR BEST SEMI-ANNUAL SALE

Reductions in Gentlemen's
FINER CLOTHING

BUSINESS SUITS . . . SUITABLE FOR YEAR 'ROUND WEAR AT A DECIDED SAVINGS

Values $38.50 to $45.00 . . . . . Now $34.50
Values $50.00 to $55.00 . . . . . Now 44.50
Values $60.00 to $65.00 . . . . . Now 48.50

Higher Priced Suits Proportionately Reduced
Alterations at Cost • A Three Payment Plan Now Available

SHIRTS... COLORED • ALL STYLE COLLARS
$2.50 AND $3.00 QUALITY . .(3 FOR $5.50) Now $1.95
$3.50 AND $4.00 QUALITY . .(3 FOR $8.50) Now 2.95
$5.00 QUALITY . . . . .(3 FOR $11.00) Now 3.85
GENEROUS REDUCTIONS ON ALL WHITE SHIRTS

NECKWEAR . . .
$1.50 AND $2.00 TIES . . . . . Now 1.00
$2.50 AND $3.00 TIES . . . . . Now 1.35
$3.50 TIES . . . . . Now 1.85
OTHER GROUPS FINE FOREIGN NECKWEAR 20% OFF

WE CLOSE SATURDAYS AT 1 P. M.

A STARR BEST
ESTABLISHED 1902
11 to 15 NORTH WABASH AVENUE
Just North of Madison Street

How to Improve your Personality

by Dale Carnegie

Dale Carnegie's columns are published in this space, on this day, every week, by the makers of new Old Gold Cigarettes.

What is the biggest single factor in getting ahead in life? Theodore Roosevelt declared it was personality. Your personality will have a tremendous influence on your popularity, your leadership and your income . . . What is personality? How can it be developed?

Volumes could be written on that subject alone. And I have space here for only one suggestion. The famous psychologist, Alfred Adler, in his book, "What Life Should Mean to You," declared: "It is the individual who is not interested in his fellow men who has the greatest difficulties in life and provides the greatest injury to others. It is from among such individuals that all human failures spring."

If you want to have a "poor" personality, be interested only in yourself. If you want to be rebuffed and despised, all you have to do is to see how much you can grab and how little you can give.

Two thousand years ago, a Roman philosopher, Publius Syrus, said: "We are interested in others when they are interested in us."

Why not start using that truth today? Become unselfishly interested in others. That is the secret of winning friends. That is also one of the secrets of a winning personality.

Dale Carnegie

DO THIS: Often people antagonize others as a result of sheer nervous tension. You are keyed up. You need some sort of relief. How can you get it?

Here is one way. See if it works with you.

Take two or three puffs on a new Old Gold. Then, holding the cigarette in your hand, sitting upright but relaxed, slowly and gradually draw in your breath until you have filled your lungs. Then breathe out slowly but completely with an open mouth, with both arms hanging limply at your sides. While breathing in and out, say to yourself: "Relax, relax, relax."

When you have done this deep breathing three times, start smoking your Old Gold again. Something new has been added to Old Golds which gives them an entirely new taste. This is a touch of flavorful Latakia—rare imported tobacco from the Eastern Mediterranean. As the smoke floats upward, watch it and again say to yourself: "Relax, relax, relax."

Let new Old Golds heighten the pleasure of your moments of relaxation. Get some today—in the familiar yellow pack! P. Lorillard Company . . . Established 1760.

It's the "LIFE of RILEY"
when you hook-up with a cool Sudan Weave Suit

. . . and you needn't hunt for an easy chair in a shady corner—to enjoy the tingling crispness of Sudan's cool magic. Out on the pavement, under the sun, is where Sudan *really* does its stuff. When the mercury starts turning handsprings, when damp handkerchiefs limply droop all over the landscape, turn to Sudan—*and go your merry way in complete comfort.* Thousands of open pores per square inch do this refreshing trick. What's more, Sudan *keeps you fresh* all day. Its tightly twisted worsted weave is death on wrinkles. For the "Life of Riley"—from now 'til the first frost—make Bond's Sudan Weave your pal. You can't find cooler company anywhere.

White Gabardines . . . $25.00
Smooth Crisp Cools . . $25.00

Charge It! . . pay one-third on the 10th of the next 3 months. Budget Service does it weekly or twice a month. Either way, there's no extra charge!

$17.50
with 2 trousers . . $22.50

BOND CLOTHES
65 W. MADISON (Between Clark and Dearborn)
Madison Street Store Open Every Evening Till 8:30
WABASH at MONROE 6339 S. HALSTED ST.
3250 LINCOLN AVE. (Near Belmont)
OAK PARK—1133 LAKE ST.
Open Thursday and Saturday Evenings
Listen to Quin Ryan with Bond News on W-G-N, 8:15 P. M.

BOND'S MADISON STREET STORE OPEN EVERY EVENING UNTIL 8:30

SUMMER SUN may lead to BALDNESS

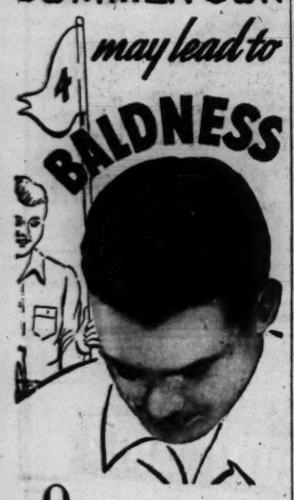

OVER-EXPOSURE to the baking rays of the hot summer sun may injure your scalp structure and lead you to baldness. Let a Thomas expert show how Thomas treatment, combined with proper summer hair care, can give speedy relief to your itching scalp or your dandruff. He'll also show you how to take full advantage of the fact that hair grows faster in the summer than at any other season. Decide today to *help*, not *harm* your hair this summer. Let Thomas aid you by ridding your scalp of dandruff, and by promoting normal hair growth for you. Call for free advice and consultation (always in private).

THE THOMAS

Loop—30 W. Washington St.
(Separate Depts. for Men and Women)
South Side Offices:
749 W. 63rd St.—841 E. 63rd St.
West Side—4010 W. Madison
North Side—4753 Broadway
Milwaukee, Wis.—212 W. Wis. Ave.
10 A. M. to 6:30 P. M. SAT. to 5 P. M.

(ADVERTISEMENT)

KIDNEYS MUST REMOVE EXCESS ACIDS

Help 15 Miles of Kidney Tubes Flush Out Poisonous Waste

If you have an excess of acids in your blood, your 15 miles of kidney tubes may be overworked. These tiny filters and tubes are working day and night to help Nature rid your system of excess acids and poisonous waste.

When disorder of kidney function permits poisonous matter to remain in your blood, it may cause nagging backache, rheumatic pains, leg pains, loss of pep and energy, getting up nights, swelling, puffiness under the eyes, headaches and dizziness. Frequent or scanty passages with smarting and burning sometimes shows there is something wrong with your kidneys or bladder.

Kidneys may need help the same as bowels; so ask your druggist for Doan's Pills, used successfully by millions for over 40 years. They give happy relief and will help the 15 miles of kidney tubes flush out poisonous waste from your blood. Get Doan's Pills.

KILLS ANTS

Quick—Sure—Simple

TERRO ANT KILLER will rid your place of sweet eating ants. Carries a money-back guarantee. No Mess. No Bother. Simple to use. Get TERRO ANT KILLER from your druggist today—if he cannot supply you, send his name and 50c for large size or 25c for small size bottle to SENORET CHEMICAL COMPANY, 610 GRATIOT ST., ST. LOUIS, MO.

TERRO THE ANT KILLER

Advertise in the Tribune

'MAKE-OR-BREAK' RULING TODAY IN MORIARITY TRIAL

Court to Decide if Jury May Hear Confession.

[Continued from first page.]

known. The first direct corruption by the abortion ring, the confession said, was when Moriarity paid money to an assistant state's attorney.

Moriarity mentioned another case involving a prosecutor, but the money in that case was paid direct by a doctor member of the ring. Moriarity asserted that he was told of this by Ada Martin. The bribe, the confession adds, was made in two payments, one of $3,000 and the other of $2,000. The first payment was handed over in the state's attorney's office and the second in a La Salle street saloon across from the city hall. Moriarity was given $200 or $500 for handling the transaction, his confession states.

The next payment, made to another prosecutor, was of $2,500. For this, Moriarity said, he "did not get one penny." Both prosecutors named were fired by Courtney.

Papanek on Stand.

The confession then told of an attempt to bribe Assistant State's Attorney Samuel Papanek. On the witness stand yesterday, Papanek told of that attempt, which he rebuffed. On cross-examination by Defense Attorney James M. Burke, Papanek admitted he did not report the matter to his superiors and therefore was guilty of committing a "criminal and illegal act."

Moriarity's confession further related how he went to the Martin home at 4367 Lake Park avenue on April 29 and killed Ada Jane by mistake. The daughter happened to be sleeping in her mother's room that morning.

When Moriarity went to the home, the confession went on, he had in his pocket $3,000 with which he intended to bribe Papanek. He went to Papanek's home and asked him to accept the $3,000 and "go easy on Mrs. Martin." But the prosecutor refused the bribe, altho he kept it secret.

Hurls Money at Victim.

The confession said Moriarity threw the $3,000 at the daughter, thinking it was the mother, before he started shooting. The roll of bills, he confessed, was minus about $75 which he had borrowed "until pay day."

If the judge excludes the jury from hearing the confession in question and answer form, it is admitted, the case of the prosecution will be ruined inasmuch as Prosecutors Richard Austin and Alexander Napoli told the jury in their opening statements that they will prove the assertions contained in the confession. It is admitted they have no other way of proving them.

The exclusion of the confession would mean, lawyers say, that the case would end in a mistrial and a call for another jury to start it over from the beginning.

Parade of Witnesses.

The session of court yesterday was taken up with the judge hearing testimony on the admissibility of the confession. Defense Attorney Burke was still parading witnesses before the judge when court adjourned. He said he expects to finish this testimony at the morning session, and Judge Sbarbaro said he would give a prompt ruling on the subject.

State's Attorney Courtney told the judge from the witness stand that he had no trouble getting the confession from Moriarity in the Bridewell hospital on May 1. He said that after Capt. Gilbert talked to Moriarity and told him "the boss wanted the truth," Moriarity agreed to talk. Courtney said that Moriarity appeared to be "perfectly sane" when he made the statement. First Assistant Prosecutor Wilbert F. Crowley and Capt. Gilbert, who accompanied Courtney, corroborated his testimony and said they thought Moriarity was sane.

However, Capt. Gilbert, under cross-examination, said that at an earlier questioning at the Chicago hospital Moriarity had complained of "heat waves" from under his bed and said his head was spinning.

Doctor Aids Defense.

The defense also scored when the state put Dr. Bernard P. Conway on the stand to tell of Moriarity being at the Chicago hospital, prior to his removal to the Bridewell. He said that Moriarity's self-inflicted wounds probably had caused a brain concussion. This, he said, would cause an abnormal mental condition and might prevent sane answers to questions for four or five days.

The defense testimony on the subject of Moriarity's condition at the time just preceding his confession came from policemen, jail physicians, and nurses, the latter including Mary Kolerniak and Ruby Moore of Chicago hospitals. Sergts. Thomas R. Casey and Terence J. Donahue of the Hyde Park station said they saw Moriarity at Chicago hospital and that in their opinion he was of unsound mind.

Dr. Andrew Toman of the Bridewell and Dr. Meyer Levy of the county jail said they observed Moriarity and ordered him kept under restraint. However, they did not say he was insane. Dr. Stephen Conway of the Chicago hospital staff said Moriarity was "acting abnormally," and that he ordered the patient removed from Chicago hospital to one better equipped to handle such cases.

C. J. MARTIN DIES AT COLDWATER.

Coldwater, Mich., July 16 [Special].—Carl J. Martin, vice president of the Michigan Grain Elevator association, Lansing, former banker and local Elk lodge secretary for many years, died here yesterday. Martin was manager of the Coldwater Cooperative association for 20 years.

Witnesses at Trial

(Story starts on page 1.)

Mary Koperniak, nurse at Chicago hospital, who testified yesterday in the murder trial of Daniel Moriarity, who is accused of slaying Miss Ada Jane (Jennie) Martin.

Ruby Moore, another nurse at the hospital, who also testified.

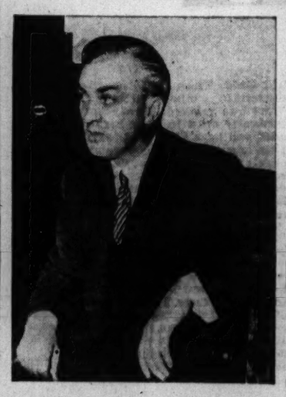

State's Attorney Thomas J. Courtney as he appeared on the witness stand in the trial.

BONDING RACKET HAS BEEN ENDED, GREEN AID SAYS

No Favored Brokers, He Declares.

BY JAMES DOHERTY.
[Chicago Tribune Press Service.]

Springfield, Ill., July 16.—Under the administration of Gov. Dwight Green contractors who do business with the state are not required to give their bonding business to any favored brokerage firm. Under the recent Democratic régime one political firm had a monopoly on the state's bonding business.

This announcement was made today by Gilbert E. Keebler, a comparatively young man who has the politicians guessing. Keebler is administrative auditor for the state—a job referred to as the "son-in-law job" because ever since its creation it has always been held by some one closely connected with the governor. Keebler is an old friend of Gov. Green—and until the governor's election a stranger to politics.

In his capacity as administrative auditor he has the dispensing of some of the most important of the governor's patronage. Keebler was formerly in the real estate business in Chicago as was his father, the late E. F. Keebler.

15 Firms Get State Contract.

"I know there has been a lot of talk about this person and that person getting state bonding business," Keebler declared. "For instance, it is said Phil Collins [chairman of the state tax commission] gets a lot of it. He doesn't get any. He wouldn't take any because he might embarrass the governor if he did.

"As a matter of fact the only business paid for directly by the state is for the bonding of state employés. For this about $7,500 a year is paid out in premiums on which some one gets a commission of 20 per cent."

Keebler then produced a list to show that 15 brokerage firms scattered thruout the state split the fees on this business.

Says Contractors Not Influenced.

As to the bonds which contractors must put up to insure faithful performance of their contracts, the contractors are permitted to give that business to any firm they wish, Keebler said. The contractors are not told to go to any certain brokers, he added. The state architect's records will show it goes to dozens of companies and brokers, according to the governor's administrative auditor.

Keebler produced several cards to show that different companies had furnished the bonds on a dozen or more small building projects in the six months of the Green administration. The state hasn't done much building, he said, and seldom did a contractor get more than one contract—and the bond business was scattered.

"What about road building?" he was asked.

"Ernst Lieberman, highway engineer, is ill at present," the auditor said. "His records should be available. I don't believe there has been more than two or three million dollars of road contracts let so far this year. The premium on this work is, I believe, about 1 per cent and the commission of the broker is 20 per cent of the premium. It goes to many firms and insurance companies."

Rosenfield Backs Claim.

Walter A. Rosenfield, director of the state department of public works and buildings, and the superior of Engineer Lieberman, later corroborated Kleeber's statements. In this he was joined by C. Herrick Hammond, supervising architect, who passes on all contracts for buildings.

Lieberman's state road contracts usually amount to nearly 20 million dollars a year. In former years the state building contracts have exceeded 15 million dollars annually but so far this year they aggregate less than a half million dollars, according to Rosenfield and Hammond.

Discusses Lease Commissions.

"How does it happen that the real estate firm of Hogan & Farwell in Chicago obtained commissions on the state's renewal of leases on the office space it uses there?" Keebler was asked.

"Because they are smart," the auditor explained. "The firm acted on a plan suggested by Charles McKenna, an old time real estate man, and handled details of the renewal of the state leases before they expired."

"What did they do to entitle them to a commission of $1,600 or 8 per cent of the rental of the space in the Burnham building, 160 North La Salle street by the commerce commission?" the governor's representative was asked.

"They handled all the preliminary matters," Keebler stated. "They negotiated about $100,000 of yearly rentals in Chicago—yes I believe at 8 per cent—and I think they saved the state $50,000. In the face of a rising real estate market the state was not required to pay one cent in higher rentals. The real estate firm's fee is paid by the building owner, not by the state."

Expects Fee on Building.

"Will there be a commission paid to some real estate broker on the proposed purchase by the state of a building in Chicago at a cost of 12 million dollars?" was the next question put to Keebler, who is the governor's personal representative on the building authority created for the purpose of acquiring a building in Chicago for the various offices which now cost $500,000 in yearly rentals.

"Yes, I presume a 3 per cent commission will be paid," Auditor Keebler replied, "possibly $360,000."

"The real estate dealer will undoubtedly earn his fee, too. It should be understood that the dealer earns his fee just as much in selling a building to the state as selling it to a private corporation or person."

Get Cancellation Clause.

"One valuable service performed for the state by Hogan & Farwell was including a 60 day cancellation clause in all the Chicago leases," Keebler reported. "If a building is acquired the state offices can be moved into it with little difficulty."

A meeting of the new housing authority was held in the executive mansion Tuesday night. Gov. Green said it was just for the purpose of getting the group organized and that it will be some time before they are ready to negotiate with ony one for any Chicago skyscraper.

REFUSES TO PAY TAX WHILE ROOSEVELT IS SPENDING IT; INDICTED

Minneapolis, Minn., July 16 (AP).—Leslie W. Bailey, described by Victor Anderson, United States attorney, as a business man who had said he would not pay his income tax so long as the Roosevelt administration was in office, surrendered voluntarily today under a federal indictment charging failure to pay an income tax.

Bailey, head of the Bailey Food Merchandising company, and general manager of a midwest chain store system, the C. Thomas Food Stores, appeared voluntarily in federal court, posted $2,500 bond and was ordered to appear July 23 at a special term of court.

Anderson said at various times in correspondence Bailey described himself as being on a tax strike because he objected to the way the Roosevelt administration was spending money.

ONLY $1.90 ROUND TRIP TO STARVED ROCK

EVERY SATURDAY AND SUNDAY TO AND INCLUDING OCT. 26, 1941

Bus fare from Utica included

Get away from the city—commune with Nature—hike, boat, dance, ride horseback, picnic—in scenic, historic Starved Rock State Park. It's a paradise for camera fans.

Leave La Salle St. Station 9:50 am (Chicago time). Leave Englewood 10:02 am (Chicago time). Back in Chicago 10:45 pm (Chicago time). Tickets limited to return not later than Sunday evening.

Half Fare for Children

For reservations and tickets, ask

L. H. McCORMICK
Ass't Gen'l Pass'r Agt.
179 W. Jackson Blvd.
Phone WABash 3200
or La Salle St. Station
Phone WABash 3200
or Suburban Agent

Rock Island

DEFER ARRESTS OF 29 INDICTED IN REVOLT PLOT

St. Paul, Minn., July 16 (AP).—Federal officials tonight agreed to withhold serving of warrants on 29 alleged members of the Socialist Workers party, indicted yesterday on charges of conspiracy to overthrow the United States government, after attorneys pleaded for time to arrange bail.

Federal Judge Robert C. Bell has fixed bail at $5,000 for each defendant. Victor E. Anderson, United States district attorney, said he has been assured that most of the 29 would surrender in Minneapolis tomorrow afternoon.

The indictment charged the defendants had worked out a pattern for a revolution, which included plans to seize key positions in trade unions and industry, and to foment rebellion of enlisted men in the military and naval forces. All were indicted on two charges—seditious conspiracy and advocacy of overthrowing the government. The total maximum penalties on both charges is 16 years in prison.

LOOP LIQUOR STORE ROBBED.

Leo Janoff, a clerk in a liquor store at 157 West Madison street, reported to police that a gunman robbed him of $200 in the store yesterday.

COUNTY ACCEPTS BIDS FOR TEN NEW ROAD PROJECTS

The county board yesterday accepted 10 bids totaling $64,444 for the construction of a bridge, two road culverts, and sections of seven roads. The bids will now be submitted to the state highway department for approval.

The bridge will be constructed at a cost of $43,488 over the Chicago river in Northfield township, the culverts at Stony creek and 127th street, and in Kedzie avenue, between 153d and 159th streets.

The road improvements are East River road from Rand road to Central road; Hohfelder road between Dundee and Koehling roads; Harms road from Dempster street to Lake avenue; Shermer road from Waukegan road to Harlem avenue; Evergreen avenue between Hayes and Milwaukee avenues; Central road from Washington street to Harlem avenue in Maine township, and Steger road from State street to Cottage Grove avenue in Bloom township.

FALL KILLS WINDOW WASHER.

Grover Stone, a window washer, was killed yesterday when he fell to the sidewalk from the second story of a building at 319 South Bell avenue, where he was washing windows. He was 60 years old and lived at 1515 Madison street.

—that's VAT 69 the Scotch that is No. 1 in Taste!

PARK & TILFORD IMPORT CORPORATION NEW YORK N. Y.

My Taste-Test Choice!

SAYS LOVELY

CLAIRE TREVOR

"Try Royal Crown Cola, and you'll see why I voted it best-tasting!"

SEE CLAIRE TREVOR CHARMING STAR OF "TEXAS" A COLUMBIA PICTURE

NOW Claire Trevor says *one* cola is tops with her. And here's how she discovered it. She drank leading colas from unlabeled cups, and then voted for the one that tasted best. Claire Trevor's choice was Royal Crown Cola :: the cola that many other famous Hollywood stars have voted best-tasting :: the cola that has won 5 out of 6 group taste-tests from coast to coast! Try Royal Crown Cola today—you, too, will find it best-tasting. Big 5¢ bottle holds TWO FULL GLASSES (6 bottle home carton—25¢).

ROYAL CROWN COLA
Best by Taste-Test

Royal Crown Bottling Co. of Chicago
3838 S. Michigan Avenue

CHICAGO MOTORISTS acclaim NEW SUPER LUBRICANT

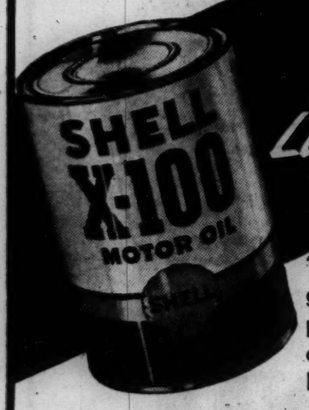

"X" safety factors give extra protection at sustained high speed

America's new driving condition—*sustained high speed*—punishes motor oil! Added "X" factors . . . "X" safety factors in Shell X-100 give your engine extra protection under extreme driving conditions . . . proved by test runs totaling 5,000,000 miles! *35¢ a quart.*

SLUDGE — Shell X-100 has added "X" factors; retards sludge formation.

VARNISH — Shell X-100 resists high engine heat and the formation of "varnish" or "lacquer."

RING STICKING — Shell X-100 resists ring sticking due to carbon accumulations.

CORROSION — Shell X-100 resists deterioration; does not form corrosive acids.

RISE AND SHINE!

wake up bright and sparkling

Sparkling ENO—that's the pleasant, refreshing way to banish dull, listless, headachy mornings due to temporary constipation or over-indulgence in eating, drinking or smoking. There's nothing quite like a spoonful or two of Eno in a glass of water before breakfast to quickly freshen a stale mouth and a sluggish digestive system. Known and used in 84 countries throughout the world. Buy at your druggist's.

ACTIVE PEOPLE KEEP ON THE GO WITH ENO

"THE PLEASANT-TASTING EFFERVESCENT SALINE"

DICK TRACY—Stopover for Questioning

IN ONE OF THE SEATS-- ONE OF THE SEATS--
THANKS, PAL!
WE'RE READY TO TAKE HIM TO THE OPERATING ROOM.
DOCTOR! DID YOU SEE A FIGURE DROP DOWN FROM THAT WINDOW SILL?
NONSENSE! IT WAS JUST YOUR IMAGINATION, NURSE.
HERE'S MR. TRACY.
BUT WE'RE JUST PREPARING TO TAKE HIM TO THE OPERATING ROOM.
NEVERTHELESS, I WANT TO HAVE A FEW WORDS WITH HIM BEFORE HE GOES TO THE OPERATING ROOM. DRIVER, CAN YOU HEAR ME?
UH-- UH--
7-17-41

French Shriner & Urner

STOCK UP AND SAVE

SEMI-ANNUAL SALE

Men's Spring and Summer Street, Sport, Golf Shoes

FOR A SHORT TIME ONLY

Custom Grade styles from $10.65 Some models higher

SHRINER SHOES made in our own factory AS LOW AS $8.95

CHICAGO SHOPS

16 South Dearborn Street (Hotel Hamilton Bldg.)
Phone Central 1116

106 South Michigan Ave. (Monroe Bldg.)
Phone Randolph 3266

314 North Michigan Avenue ("Just South of the Bridge")
Phone Randolph 0486

air conditioned

GREEN SIGNS 65 BILLS, VETOES 5; NO BOOKIE ACTION

4 Year College Record for Teachers O. K.'d.

Springfield, Ill., July 16 [Special].—Gov. Dwight Green today signed into law 65 bills passed at the recent session of the legislature, including the Collins-Garman bill which will require public school teachers to have four years of college training after July 1, 1943. The present law permits teachers with only two years of college education to teach elemeptary grades.

The Collins-Garman act is not retroactive. Present teachers will be permitted to keep and renew their certificates even tho they do not measure up to the new standard.

Higher standards also are set up for high school and junior college teachers. In addition to the four years of college requirement these teachers also must be credited with 16 hours of education courses and five hours of practice teaching.

Bond Issues Approved.

Among the other bills approved today was the Carpentier bill giving Illinois cities from 10,000 to 150,000 population the right to issue 20 year bonds without referendum to pay past due salaries of policemen and firemen under the minimum wage act.

Another bill approved raised benefits to be paid under the workmen's compensation and occupational disease act 10 per cent for deaths occurring either from occupational disease or injury after July 1.

Bookie Bill Up for Action.

The controversial handbook licensing bill reached the governor's desk today. He now has 10 days, Sundays excluded, in which to sign the measure into law, veto it, or allow it to become law without his signature.

Among other bills aproved today were:

SB 184—Authorizes the board of commissioners of a park district to levy a one mill tax for the purpose of planning, establishing, and maintaining recreational programs.

SB 250—Amends indebtedness limitation act to exempt sanitary districts from limitations set forth in section 1.

SB 286—Sets up standards for grading cream.

SB 294—Requires all trials for criminal offenses to be by jury except when the defendant pleads guilty or waives the jury.

SB 365—Fixes May 1 instead of June 1 as the time when the first instalment of Cook county real estate taxes are deemed delinquent.

SB 379—Provides that Cook county Criminal court terms shall commence on the first Monday of each month except when such Monday is a holiday, in which case it shall commence the following day.

SB 436—Sets public school teachers pension and retirement fund tax in Chicago at 1.2 mills for 1942 and thereafter.

SB 545—Provides the terms of the Supreme court shall commence on the second Mondays in September, November, January, March, and May.

HB 219—Authorizes park district commissioners to levy a half mill public benefit tax.

HB 221—Increases from 25 to 50 cents the cost of drivers' licenses for persons under 18.

HB 760—Makes it unlawful for owner or possessor of a motor vehicle to knowingly replace broken glass in his car unless it is an approved type of safety glass.

NAME SUCCESSOR TO OUSTED DEAN IN GEORGIA PURGE

Atlanta, Ga., July 16 (AP).—Appointment of Dr. Edwin Pusey as acting dean of the college of education at the University of Georgia, succeeding Dr. Walter D. Cocking, was announced here today.

Chairman Sandy Beaver of the board of regents, who made the announcement, was asked whether this meant that Dr. Cocking, whom the regents voted no to reemploy after a public hearing on charges by Gov. Eugene Talmadge that he favored racial equality, was no longer with the university. Beaver replied: "He can do as he likes, but Pusey begins his duties immediately." Cocking's contract runs until Aug. 31.

Roy H. Gill, superintendent of Brooks county schools, wired Dean Cocking an offer of a position as supervisor of teachers in that county, and Dr. Marvin Pittman, deposed president of Georgia Teachers college at Statesboro, the superintendency of a high school.

Katharine Brush Files Suit for Divorce in Reno

Reno, Nev., July 16 (AP).—Katharine Brush, author, has filed a divorce suit here against Hubert Charles Winans, her second husband, on grounds of extreme cruelty. They were married in 1929.

Seeks to Collect

[TRIBUNE Photo.]

MRS. LOIS BURTON WAGNER.

Mrs. Lois Burton Wagner, 23 years old, of 1239 Chase avenue, who once played a child rôle in the Buster Brown comedies of silent films, took action yesterday to jail two former husbands for contempt if they do not make good unpaid awards for child support.

She obtained a writ of ne exeat to keep her first husband, Joseph Burton, whom she divorced in 1935, from leaving the city until hearing on a contempt citation charging him with owing $1,700 for support of a son, Ronald, 5. Her lawyers, Joseph H. and Norman Becker, told Judge Rudolph Desort that Burton left town shortly after being ordered to pay $6 a week, but that Mrs. Wagner had learned that he had recently returned.

Judge Desort also set July 21 for hearing a similar citation accusing Roy Wagner, whom Mrs. Wagner divorced Feb. 6, 1940, with being $40 in arrears on payments for support of a son, Bruce, 2.

U. OF I. SETS UP 4 YEAR COURSE IN PHARMACY

Establishment of a four year course at the University of Illinois college of pharmacy was announced yesterday by Dean Earl R. Serles. The new course supplants a three year course which had to be preceded by one year of general college work.

Dean Earl R. Serles.

Henceforth students may be admitted directly from high schools, but the freshman class this fall will be limited to about 100 students whose applications should be in by Aug. 1. The college is situated at 808 South Wood street in the medical and dental colleges' laboratory buildings.

Dean Serles also announced inclusion of five fields of specialization in the curriculum which will be offered the final two years. They are retail pharmacy, hospital pharmacy, pharmaceutical chemistry, pharmacology, and food and drugs.

The changes announced yesterday are the most sweeping since the college was rearranged in 1932 to provide for the granting of bachelor of science degrees in pharmacy. The college will start its 82d year this fall, having been founded in 1859 as the first school of pharmacy west of the Alleghenies. It was joined to the university in 1896.

UNCLE STRICKEN ON STAND AT HIS TRIAL 'AS SLAYER

Watseka, Ill., July 16 (AP).—Robert Fiester, 55 year old farmer, suffered a heart attack while on the witness stand today in Circuit court, where he is being tried on a charge of slaying his niece, Royalene Hinkle, 26.

Fiester was taken to the Iroquois hospital and placed under guard. Attendants said his condition was serious. He suffered the attack after being on the witness stand for about three hours, and while being cross-examined by State's Attorney A. Fred Kendall of Iroquois county. Authorities said resumption of the trial tomorrow depended on his condition.

In his testimony, Fiester related incidents on the night of March 27, and the next morning when he found the bodies of his niece and her fiancé, Lowell Gray, 25, in his farm home. He told of hearing Gray and his niece arguing, with Gray accusing Miss Hinkle of "running around with other men."

FIRE IN STATE HOSPITAL.

Fire in a room of the general store at Elgin state hospital yesterday caused damage estimated at $1,000. The fire was extinguished by the hospital volunteer department.

CAVEMAN LOSES BAREFOOT BRIDE, STAYS IN JAIL

Wichita, Kas., July 16 [Special].—Leaving her impetuous bridegroom languishing in jail here, Mrs. Lenora Bales Bowman, 18 years old, returned to her Kansas City home today with the avowed intention of proceeding with an annulment action.

Lynn V. Bowman. [Acme Telephoto.]

She expressed herself unmoved by the spectacular wooing of her red haired husband of two weeks, Lynn V. Bowman, 19, who carried her barefooted from her home yesterday morning and drove the 250 miles here in her father's station wagon.

A search for the newlyweds ended last night with their arrest by Wichita police as they sat in the station wagon on a downtown street. Young Bowman was held on a charge of car theft but the barefoot bride was freed.

The young couple, both students at the University of Kansas City, were married at Olathe, Kas., on July 1. Two days later, however, an annulment suit was filed in behalf of the bride.

3 BOYS LAUNCH BOAT FOR TRIP TO NEW ORLEANS

(Picture on back page.)

Three Chicago boys who will leave for New Orleans, La., in a small boat on Sunday launched the craft at the south end of the naval armory for a trial run yesterday. The boys are Ambrose Geib, 16 years old, 5754 Odell avenue; George Patterson, 16, of 6020 North Neva avenue, and Frank Skelly, 17, of 3226 Mango avenue. Intending to be gone 25 to 28 days, the boys are taking sleeping bags and a stove preparatory to living outdoors the entire time. Their boat is 16 feet long, with a 33 horse power outboard motor. They hope to make 200 miles a day.

The Drink of Relaxation

'SALADA' ICED TEA

In packages and tea-bags at your grocer's

LOOKING FOR A TRAILER?

See the Automobile House Trailers column in the CHICAGO TRIBUNE WANT AD SECTION

It Cools — Air passes over icy coils for cool, cold comfort.
It circulates — Conditions and re-circulates room air.
It gives fresh air — Fresh air is introduced, heat transferred outside.
It de-humidifies — Heat is removed, excess moisture taken out.
It filters — Rids air of dirt, odors, smoke.
It muffles — Filters and insulation deaden outside noises.

Phone WABASH 7000 about these 6 ways to "year-'round" comfort!

The new G-E Room Conditioner adds to your comfort every day of the year. It not only filters, freshens and circulates air in a room . . . it also COOLS in hot weather.

Scores of doctors and business employers readily acknowledge the benefits of G-E Room Conditioning. You, too, can enjoy it, at a surprisingly low cost for such an important day in, day out service.

ROOM CONDITIONER by GENERAL ELECTRIC

SEE YOUR NEAREST DEALER

R. COOPER JR., INC.

836 S. CANAL ST.

WABASH 7000

Now I know my FALSE TEETH are SPARKLING—ODORLESS!

And you, too, can enjoy sparkling clean teeth. RETTO DENTURE CLEANER removes stains, tartar and decaying food particles quickly, easily and safely just by soaking. No brushing! No scrubbing! Banishes "Denture Breath." Leaves mouth refreshed and with a pleasant taste. Large, long-lasting can just a few cents at all drug counters. Send for FREE sample!

Retto Prod. Co., Dept. 51, Clevel'd, O.

(ADVERTISMENT)

KIDNEY TROUBLE

Stop Getting Up Nights

To harmlessly flush poisons and acid from kidneys and relieve irritation of bladder so that you can stop "getting up nights" get a 35 cent package of Gold Medal Haarlem Oil Capsules and take as directed. Other symptoms of kidney and bladder weaknesses may be scant, burning or smarting passage — backache — leg cramps — puffy eyes. Get original GOLD MEDAL Haarlem Oil Capsules. Money back if it fails.

CHICAGO SMOKERS GET BIG BONUS

Here it is!...a 20% longer cigarette that cools and filters the smoke . . .

A finer cigarette blended from the world's choicest tobaccos . . .

That's Lorillard's King Size BEECH-NUT—the great new bonus smoke.

Try a pack. Longer, finer, more cigarette pleasure for your money.

LORILLARD'S BEECH-NUT The Bonus Smoke

COOL OFF—

WITH A Calvert WHISKEY COLLINS

BLENDED WHISKEY
Calvert Distillers Corporation, N.Y.C.

•Kitchen clocks . . . FREE! (Oh my!)
•How farmers keep cool in Chicago
by Elsie, the Borden Cow

Defense is a job to be done,
Defense of the freedom we've won.
Drinking milk every day,
Health authorities say—
Builds strength for the task well begun.

HOW FARMERS KEEP COOL IN CHICAGO. Really it's simple, my dear! Farmers keep cool in Chicago the same way they do on the farm . . . with the farmer's favorite cooler . . . a long, cold glass of fresh buttermilk.

This grand, cold country drink makes you forget July's hottest weather. Especially, if you're smart and ask for Borden-Wieland Buttermilk.

Borden's has that cooling, brisk, farm-fresh flavor that makes a heat wave go hide in a corner. See the Borden-Wieland man, or call BITtersweet 8600.

When you break a glass (Oh, dear!)

Use a dampened pad of absorbent cotton or paper cleansing tissues to pick up fragments and sharp splinters of glass from the floor.

KITCHEN CLOCKS . . . FREE! (Oh my!) Yes, I said *free!* And if you don't care what time it is, you can get whistling teakettles, double boilers, toasters, and . . . oh, hundreds of things.

To get these wonderful gifts, just save the coupons on the labels of Borden's Irradiated Evaporated Milk (Silver Cow Brand).

It's nice and rich and creamy . . . and doesn't cost a penny more than any other top-quality evaporated milk. *Write for FREE Borden Premium catalog.* Address Borden's, 315 No. Clark St. (or phone WHItehall 5330).

Linen Tip

To preserve the color of linen, drop a few pieces of camphor gum into the linen drawer. (Elmer found this in an almanac.)

The Blacksmiths smithing at their smiths
Are husky chaps, but, say,
A glass of Borden's Malted Milk
Will make kids strong as they!

(Well, maybe not quite—but it's a real builder-upper, anyhow!)

BE CLEVER WITHOUT WORKING! When the girls rave about your dessert . . . and say what a clever hostess you are . . . and you haven't been near a hot oven . . . lady, you're either dreaming or you've served Borden's Chocolate Rocky Road Ice Cream.

For this workless, wonderful dessert is something delightfully different. (Honest it is.) It's Borden's creamy, smooth vanilla ice cream with thick swirls of gorgeous, fudgy chocolate syrup running through it. Sold wherever you see the Borden Ice Cream sign.

★

BOIL WATER AND KEEP COOL. Here's a gloriously thirst-quenching drink you can make with boiling water . . . some unsweetened chocolate . . . and that magic ingredient, Borden's Eagle Brand Sweetened Condensed Milk. No trouble at all. See . . .

ICED CHOCOLATE
(Serves 4 or 5)

1 square unsweetened chocolate
⅔ cup (7½-oz. can) Eagle Brand Sweetened Condensed Milk
3 cups boiling water
Dash of salt
Cracked ice

Melt chocolate in top of double boiler. Add Eagle Brand Sweetened Condensed Milk and boiling water gradually. Add salt. Mix well. Cool. Pour over cracked ice.

HEAVEN ON A PIECE OF RYE! Want to win raves from a cheese lover? Tuck a slice of my tasty Borden's Chateau on a piece of rye. Chateau is such a good little cheese food that we've given it a bright new package worthy of its goodness!

But nothing else is changed . . . *nothing!*

You still get the same rich, tangy cheese flavor that connoisseurs used to roll over their tongues when Chateau was the specialty of a famous Canadian hotel. In plain or pimento, toasted on bread or the life of a rarebit, Chateau is just about the bestest treat that ever called for seconds. Do look for it in the pert new package.

Now, I really must rush and get ready for the barn dance.

Yours, Elsie

IF IT'S Borden's, IT'S GOT TO BE GOOD

Copyright 1941—The Borden Company

Chicago Daily Tribune
THE WORLD'S GREATEST NEWSPAPER

FOUNDED JUNE 10, 1847

ENTERED AS SECOND CLASS MATTER MAY 14, 1903, AT THE POSTOFFICE AT CHICAGO, ILL., UNDER ACT OF MARCH 3, 1879.

All unsolicited articles, manuscripts, letters and pictures sent to The Tribune are sent at the owner's risk, and The Tribune company expressly repudiates any liability or responsibility for their safe custody or return.

THURSDAY, JULY 17, 1941.

THE TRIBUNE OFFICES.
CHICAGO—TRIBUNE SQUARE.
TOKIO—IMPERIAL HOTEL.
LONDON—135 FLEET STREET.
PARIS—1 RUE SCRIBE.
VICHY—HOTEL DE LA PAIX.
BERLIN—HOTEL ESPLANADE.
MEXICO CITY—QUETZALCOATL PALACE.
PANAMA CITY—HOTEL CENTRAL.
MILWAUKEE—110 EAST WISCONSIN BUILDING.
NEW YORK—220 EAST 42D STREET.
DETROIT—(-265 GENERAL MOTORS BUILDING.
WASHINGTON—815 ALBEE BUILDING.
LOS ANGELES—SPRING AND FIRST STREET.
SPECIAL REPRESENTATIVE.
SAN FRANCISCO—155 MONTGOMERY STREET.

THE TRIBUNE'S PLATFORM FOR ILLINOIS AND CHICAGO

Save Our Republic

LET'S HAVE THE TRUTH.

The various congressional inquiries into the progress of the American defense program apparently have not gone to the core of the matter. There is a gulf between the administration's pretenses and the administration's purposes, and congress would do the public a great service if, by an investigation, it could illuminate this situation.

The administration's pretense has been that it was arming for the defense of the country and the American hemisphere. For this Mr. Roosevelt asked appropriations and with the money planes, tanks, guns, and materiel of war were to be provided for the new American army raised by enlistment, the mobilization of the Guard, and by conscription.

The program thus advertised was to train men, but not for expeditionary service beyond the recognized lines of our own defense. Some of the men are nearing the end of their term of service but the new army has not been equipped. It hasn't the guns, or planes, or tanks and it is maneuvering much as the army did two years ago, and a year ago, without equipment.

We read in dispatches from Egypt that a great stream of American war materiel is pouring into Egypt thru the Red sea and that between 30 and 50 American merchant ships are carrying tanks, guns, aircraft, and munitions provided by the United States to equip the British army for empire purposes. London also reports that American materiel of excellent make is being received in increasing volume and that American bombers are rapidly turning the scales against the Germans and in favor of the British.

Here we would seem to have a contrast between pretense and purpose. If the United States is in the deadly peril of which the administration's spokesmen insinuate they have such grave information, why is the American army left without its equipment while production is diverted abroad? This country is said to be in the greatest danger now. It is promised its military equipment next year or some time in the more distant future.

The war department and the army chiefs, backing up Mr. Roosevelt's demand for a retention of the one year men, say that the army will virtually disappear unless the term of service is extended indefinitely for duration of the emergency. Gen. Marshall, the chief of staff, told the senate military affairs committee, according to the report of his statements now made public, that the army high command was preparing for every conceivable military undertaking within and beyond the boundaries of the western hemisphere. That is the duty of a high command, but in this case it represents the execution of the administration's purpose and not of its pretenses.

Gen. Marshall said that the military problems could not be solved satisfactorily unless the restrictions as to service were removed. He had to know that any particular force could be sent any place, at any time, if he were to organize the army units as self-contained commands.

The occupation of Iceland, he said, was not undertaken in the proper manner because the army, which should have been used, could not be used on account of the limitations, and the marines, which should not have been employed, had to be. The occupation of Iceland was beyond the pretenses with which the administration has fed the public, but it was well within the purpose, which is to get into the war abroad with an expeditionary force. The island was being held by the British and is still being held by the British, and what Mr. Roosevelt did was to put an American force on a battlefront alongside British soldiers.

The pretense regarding the National Guard and the drafted men—it was the pretense of a political campaign—was that they would be trained for a year and passed into the reserve while new men took their places in the camps. Thus, it was then said, the United States would develop an army sufficient in size to defend the continent. Against this proposal it was argued at the time that the purpose of national defense would be better served by an increase in the regular army, to be perfectly equipped in the light of all the experience of the present war. But that wouldn't serve political purposes at the time and it wouldn't serve the purposes of the war abroad.

A war abroad will require the conscription not of a million men but of five or ten million men. It will not permit the limitation of service either as to time or place. The pretenses are dropping away rapidly and the purposes are being disclosed. The equipment already is going abroad and Mr. Roosevelt asks for the authority to send the men and keep them in the service for duration.

The country is so opposed to sending troops to Europe, Asia, or Africa that a studied duplicity is required for the execution of the real purposes of the administration. It is difficult for any one to learn the facts. The country is kept in the dark until the overt act is done. Congress should investigate the whole matter of the war preparation and give the people the facts. What is being done for defense and what is being done for a war abroad? Are we preparing to defend this country or are we preparing for battles in Europe?

Where are our soldiers to be killed and our materiel to be used?

THE WAR MONGERS GET A DUBIOUS RECRUIT.

Ferdinand Pecora, the Tammany judge, apparently considers that memory of his abuse of judicial office has so dimmed with time that he can safely put himself forward as a public figure. He was one of a miscellaneous assortment of celebrities and notoriety seekers who addressed a recent Brooklyn meeting designed to whoop up the waning enthusiasm for war.

In 1938, when District Attorney Dewey of New York obtained an indictment charging the Tammany boss, Jimmy Hines, with protecting gangsters operating the numbers gambling racket, the case was assigned to Pecora. This was in itself an impropriety, since Hines was one of the men thru whose influence Pecora had obtained office. A more conscientious judge would have disqualified himself from hearing the case.

After Dewey had presented the bulk of his evidence against Hines, Pecora threw the case out of court on a strained technicality. The political implications of the ruling were obvious. Tammany was then fighting Dewey in his race for governor of New York. After the election Dewey presented the same evidence before another judge. A jury convicted Hines and the conviction was sustained upon appeal to the higher courts.

Pecora's adherence is a liability to any cause, even one as desperately in need of recruits as that of the war mongers.

GEORGIA IN CHAINS.

Gov. Talmadge of Georgia after much effort has succeeded in depriving his state of the services of four distinguished educators: Dr. Walter D. Cocking, dean of the school of education of the University of Georgia; Dr. Marvin S. Pittman, president of the Georgia Teachers' college; Vice Chancellor J. Curtis Dixon of the state's system of higher education, and Prof. R. E. Davis of the agricultural college.

The board of regents a month ago heard the governor's charges against Dean Cocking, examined the evidence and sustained the dean. Later the governor managed to replace three of the regents who had voted not guilty and the removal of the four educators followed. Presumably their chairs will now go to nincompoops who will be content to take their assigned place in the Talmadge political machine. Certainly, in view of what has happened, no men of character and ability, no men who value their reputations, will consider accepting any of the positions. And equally certain, every self-respecting member of the Georgia faculties will be receptive to offers from other colleges.

The governor's accusations were vague, but the burden of them was that Dr. Cocking, Dr. Pittman, and the others, had been engaged in promoting what is called social equality between whites and Negroes. The fact is that the educators had been understandably eager to improve the quality of Negro schooling, but, if for no other reason than that they wanted to accomplish something, they had violated none of the taboos. Of Gov. Talmadge's two principal victims, Dr. Pittman is himself a Mississippian and Dean Cocking, an Iowan by birth, has lived long in the south and is distinguished for tact and common sense.

Gov. Talmadge has his victory. He has four more jobs to dispense. Likewise he has his issue. He can now prance around the state as the dauntless champion of the white race. He cannot lay claim to much originality. Many scoundrels and blatherskites before him have maintained themselves in public office by preaching race antagonism. Huey Long and Bilbo succeeded before him in degrading universities and turning over the administration of them to thieves or incompetents.

Mr. Talmadge's victory is at the expense of the people of his state and their progress. It is a victory for ignorance, poverty, and blind bigotry.

The regents have voted, but the last word has not been said. The people of Georgia are justifiably proud of their university and will not long admire the man who degraded it. The university and the other public institutions of higher learning in the state have lost distinguished faculty members and will no doubt lose others. The General Education board and the Rosenwald fund which have contributed generously to higher education in Georgia will hardly continue to do so much longer in face of clear evidence that the institutions are in the control of political vandals.

More than that, the Association of Southern Colleges and Secondary Schools is an organization which has the power to punish and is not easily intimidated as its record of successful action after Bilbo raided the University of Mississippi shows. In that affair the association had the support of every decent man and woman in Mississippi. In whatever action it now takes to reclaim the University of Georgia, the association will have the support of the decent people of Georgia. In the long run—and it may not be a very long one—Talmadge will not win.

Editorial of the Day

100 YEARS OF PROBATION.

[Milwaukee Journal.]

Probation is 100 years old this year. Its centennial is being widely celebrated by men and women working in the probation-parole field, who look forward to another hundred years of gradual development.

The probation movement was started by John Augustus, a Boston shoemaker. On a sultry August day in 1841, this man "bailed out" and took under his supervision a man appearing in police court. He promised the court that he would do what he could to guide the prisoner to a better way of life. A few months later, when he returned the prisoner to court for discharge, "not even the scrutinizing officers would have believed he was the same person."

Over a period of 18 years John Augustus took 2,000 defendants into care—men, women, and children who showed promise—and it is said that only 10 of this whole number absconded.

So John Augustus not only started a new procedure for the treatment of persons convicted of crime but showed phenomenal success in his personal handling of their problems. Today, 100 years later, his basic idea still operates with increasing success, tho there have been, and in some places there still are, murky days.

Probation depends for its success on two major factors—proper selection of cases and adequate supervision of probationers. In some jurisdictions the first factor is largely ignored. Persons are placed on probation despite a highly unsatisfactory prognosis. In some jurisdictions, too, the second factor leaves much to be desired. Thru lack of interest or for "economy," supervision limps. Sometimes the probation officers are anything but qualified for their tasks. Sometimes, when the officers are good, there are too few of them to insure adequate results.

Here in Wisconsin, probation has on the whole been more than usually successful, but we are still not in a position to "point with satisfied pride" to our accomplishments. We still need more and better officers to do the best possible job with the system that John Augustus started 100 years ago in that dusty Boston courtroom.

Lend, hoping for nothing again, said St. Luke vi., 35, and it does mean us under the lease-lend law.—Illinois State Journal.

A LINE O' TYPE OR TWO

Hew to the Line, let the quips fall where they may. Reg. U. S. Pat. Office

MR. PEPYS PROWLS BY NIGHT.

16th July—Went to the far southwestern part of town the other night to help my French friends celebrate their Fête de la Bastille at Pilsen park, and was tempted to dance the maxixe, the cancan, and other old Parisian folk measures to defy Marshal Petain, who said the Quatorze Juillet should be a day of mourning; and came away wearing a tri-color boutonnière. Then I walked a mile in the neighborhood, finding it a region of houses with peaked roofs, neatly painted, and trees, and families whom I took to be Bohemians or Poles sitting at ease on their doorsteps, all very cozy.

Then by tramcar eastward, passing a dark tract of railroad tracks and lumberyards, and a great printing factory lighted up for workers of the night shift, and Chinatown, until I came to State and 22d streets. There I was seized with a notion to explore the district once notorious for its sinfulness, about which you can read in a book called "Gem of the Prairie," so I walked around the block, 22d-Dearborn-21st-State. If it had been bombed several times, and then filled with junk, and put out in the Mojave desert to bake, and bleach, and dry-rot for 20 years, it could not look worse.

The old Marlborough hotel, which contained Frank Wing's, later Buxbaum's, café, still stands at the State street corner, but empty. Dearborn street is veritably the heart of darkness; only a few houses are standing, in use as Negro tenements. All the rest is ruin, junk, and a deathly silence. Some of the junk piles seemed to be composed of old sedan chairs, and it seemed I had crossed the fourth dimension and entered a London slum of the 18th century. Then I realized that the sedan chairs were really the seats or cabs from dismembered trucks.

I surveyed the forlorn scene and said, "What price the four freedoms over the seven seas when we have this blight to clean up and fill with new life?"

—‡—

FOR THE FORGOTTEN.

Junipers, cedars,
Pines and firs—
Sentinels of
The sepulchers—
Tell me why
The potter's field
Always shows
The richer yield
Of violets
When Mother Earth
Feels vernal stirrings
Of rebirth.

Is it because,
Hovering there,
The south wind murmurs
A virginal prayer
For the forgotten
And sheds the tears
They hungered for
Thru their vain years?

That Fella Down in Streator.

—‡—

Advertising in the Eloquent '80s.

L. E. Dicke, collector of Chicago antiquities, has presented to this column a brochure of the 1880s, which was issued by the advertising department of a great brewing company. It is largely devoted to a tipple called "Best Tonic," said to make women more beautiful, men more romantic, and invalids fit to encounter John L. Sullivan.

Here is a specimen of the style of this slightly amazing document:

"In the glistening brewhouse the malt and hops kiss with true love and wed, pass to the silent life of quiet purity in the cool cellars; therefrom, like rubies and topazes set with pearls, to issue a concentrated river of strength, vitality, power, calmness, and rich perfection.

"And now the extract is made; it is sent abroad, seeking the sick and suffering, building up a constitution here, strengthening a nerveless arm there, calming a distracted mind, increasing and enriching the food nature intended for babies, lightening the housewife's tiresome round of duties, brightening the eyes, making luscious lips more rosy, bringing smiles of happiness and health to the wan face of the consumptive, whispering to the dyspeptic the joy of eating what he likes, and thus spreading abroad a veritable shower of joy to all who taste and find its delicate perfection."

—‡—

SCIENCE IN THE SUBURBS.

Young Dinky's a joyous and juvenile rabbit
Whose trips to our yard are becoming a habit;
He's little, and furry, and squealingly cute
When waving his short ears or wiggling his snoot;
His diet consists of the blooms of white clover—
A nibble, a munch, and it's quickly all over!
With all those white tufts, he scarcely could fail
To have such a white little tuft of a tail!

Casual.

—‡—

Workin' on the Railroad.

For 44 years I've been cruising around this old apple waiting for a train wreck that did not (in the papers) concern a "crack" train. In France I saw the narrow gauge smack an auto—it was described as a "crack" train on the Romorantin-Gievre line. I've seen a local that ran 65 miles derailed—the newspapers reported it as the T., M. & W. "crack flyer." One time a combination passenger and freight train on a side line split a switch—the County Sun reported it as the "crack flyer." Comes the millennium—THE TRIBUNE on July 12 reported a slight accident near Fort Wayne and reported it simply as "train 43." Give that reporter a 21 whistle salute and with three fusees for the first accident that ever happened to an ordinary train. Adrian of Arizona.

—‡—

ROOKIE'S LOVE SONG.

(A short shorts poem.)

Yoo
Hoo!

Newcomer.

—‡—

The driver of an excursion bus, en route from Flagstaff to the Grand canyon, pointed out some hills of volcanic origin. Miss Susie Sightseer, not wishing to miss a free performance, piped up peremptorily: "Driver, just park here till the next eruption!" Eve Dubonnet.

—‡—

Gen. Lear's three girls in shorts, as yet unidentified, should be nicknamed Regan, Goneril and Cordelia. [See Shakespeare's "King Lear."]

CHARLES COLLINS.

How to Keep Well By Dr. Irving S. Cutter

To the limit of space, questions pertaining to hygiene and prevention of disease will be answered in this column. Personal replies will be made to inquiries, under proper limitations, when return stamped envelope is inclosed. Dr. Cutter will not make diagnoses or prescribe for individual diseases.

[Copyright: 1941: By The Chicago Tribune.]

A NEW USE FOR AN OLD HERB.

RUBBING some part of the body to relieve local pain is a common practice, and well it may be. Friction increases the blood flow and hastens the return of used up fluid to the heart and lungs. When we combine a soothing medicine with massage we enhance the effect, as a portion of the substance may reach the nerve endings in the skin and thus quiet irritation.

Plasters likewise come in for a generous share of popular attention—for lumbago, particularly. Years ago poultices were extremely popular in the treatment of pneumonia, and even today a well advertised mixture of clay finds favor in certain quarters. But these preparations are all designed to hold heat and thus augment the dispatch of new blood to the affected area. Some formulas include an irritant, such as mustard, but all are thought to be more effective when renewed frequently and put on as hot as the patient can stand.

Every now and then some one will revive an old remedy and a recent report on the value of a plaster containing lobelia suggests that there may be many ancient drugs which it would be well to re-explore.

Most of us are familiar with the beautiful blue flower of the plant, which was named after Matthias de Lobel, physician to James I. Another species displays a scarlet blossom, and at one time bore the name, "the cardinal's flower." This was described in the 17th century by an explorer who wrote, "It groweth neere the riuer of Canada, where the French plantation in America is seated." As lads, we may have encountered "Indian tobacco." This, likewise, is used in medicine.

But what merit has this native weed? The leaves and tops have long been known to possess sedative properties, and have been utilized in asthma, croup, and whooping cough. For this purpose, an extract is administered internally. Lobeline is the active principle, and it is now thought to be helpful in destroying the taste for tobacco.

The studies of L. J. Boyd are of interest. He calls attention to the fact that plasters of this preparation will be of benefit in easing pain, such as that which accompanies arthritis, pleurisy, acute inflammation of the bronchi, lumbago, etc. The mixture is spread upon the skin, covering the involved region completely. Over this, a thin sheet of paper is laid and fixed in place with a muslin binder.

In pleurisy, which usually accompanies pneumonia, instead of strapping the chest, this same plan is resorted to. Of course, sulfapyridine [one of the sulfanilamide derivatives] is given to combat the initial infection, but the lessening of discomfort is claimed for the plaster because the chemical has no influence upon pain.

According to this author, the soreness was relieved within a few hours. The patients observed that they experienced a sense of warmth, as well increasing comfort. When applied over the trachea and bronchi [the front of the chest], coughing was reduced substantially and expectoration was more easily raised.

All in all, 27 cases of pleurisy, 10 of bronchitis, and 49 of arthritis were subjected to this procedure. Forty of the latter reported marked improvement. Boyd concludes his description of the experiment with the statement that out of 100 patients, 86 were helped—either partially or completely. There were no systemic reactions from the compound—such as vomiting, faintness, or disturbances of the nervous system [restlessness].

LOW WHITE CELLS.

L. P. writes: What could cause a sudden fall in the white cell count?

REPLY.

Probably the use of some drug, such as amidopyrine [pyramidon], or other coal tar compounds. Certain diseases present low counts.

ANEMIA.

L. S. writes: Can a person develop anemia by doing a lot of brain work?

REPLY.

Only if it implies the neglect of the rules of good hygiene.

EMISSARIES OF DEATH

Copyright, 1941, by The Chicago Tribune.

VOICE OF THE PEOPLE

Writers should confine themselves to 200 or 300 words. Give full names and addresses. No manuscripts can be returned. Address Voice of the People, THE TRIBUNE.

SUBWAY FOR SURFACE CARS?

Chicago, July 14.—Now that the subways are about completed, why are they offered only to the elevated lines? The traction fund which financed the building I believe was collected from the profits of the surface lines.

The northwest side can be better served by the surface lines operating the Milwaukee avenue subway as an express service for Division, Armitage, and Milwaukee avenue cars. The surface tracks could be used for the Elston avenue cars and perhaps some local cars of the above lines. These surface cars carry more passengers and serve a larger territory than the Logan Square and Humboldt Park branches of the elevated. In fact if these two branches of the elevated were operated with surface cars service could be improved.

An added advantage is that traffic would be speeded up at such three point intersections as: Halsted and Grand, Ogden and Chicago, and Division and Ashland, both for motorists and the intersecting street car lines. The cars that use Milwaukee avenue also cross several busy north and south lines in the loop twice and there would be an additional saving in time.

All that the elevated lines offer is to serve a smaller area at a fare higher than the steam railroads charge in the same vicinity, and none of the other benefits are possible if they get the franchise.

C. G.

GEORGIAN ASKS FOR UNITY.

Atlanta, Ga., July 12.—Don't you think it is about time for THE TRIBUNE to definitely change its policy and not discourage us Americans who realize that from the standpoint of the administration it is committed to the lend-lease program, and from the standpoint of unity there should be no such thing as discord? After all, there is no crime in admitting error, and in my judgment you are hurting the cause of democracy.

No one claims that this government is perfect. But certainly, we should look at our virtues and not at our faults during this great crisis, for whether you will it or not, we are on our way to save humanity, in which we ourselves are included.

ARMAND MAY.

EXHIBIT THE GOLD STARS.

Chicago, July 14.—May I offer a suggestion that I believe will make people think? Your publication is a mighty voice in the central west and the News of New York is justly respected.

The suggestion is: Request all mothers, still alive, and all sisters of deceased World war veterans to place Gold Stars in the windows of their homes, offices, and shops.

The moral? Before we have such a Messiah complex about the New Deal let each of us think about the old deal.

MRS. MARGARET MITCHELL.

LIONS CLUB WANTS TO KNOW.

Chicago, July 15.—The Lions club of Roseland wishes to add its complaint to the many already emphasized in the Voice of the People regarding the unsafe condition of Rock Island crossings at 105th, 107th, 111th, 115th, and 119th streets on the main line.

The Rock Island has recognized, to a trifling extent, the complaints regarding the condition of the crossing at 119th street. They have patched up the many gaping holes in the crossing and made it finally passable for motorists without breaking springs. They have also installed additional flicker lights at this crossing, but in this day and age, with modern silent streamlined trains speeding across 119th street 60 to 70 miles an hour, flicker lights are not sufficient protection in themselves. Automatic gates or watchmen are badly needed to prevent a continuance of this unnecessary slaughter. May we ask just what you intend to do about it, Mr. Durham? [Chief executive officer of Rock Island lines.]

ROSELAND LIONS CLUB,
Reginald DuBois, President.

REASSURING?

Cairo, Ill., July 15.—THE TRIBUNE says: "Roosevelt is preparing another, or, more accurately, a number of expeditionary forces to fight in the old world," but he has done nothing to even foreshadow such movements. He has moved to garrison Iceland to protect supply depots and defend our continent from enemy dangers in the North Atlantic—both may be said to help to carry out the, intent of the "lend-lease" law. His efforts so far are to get the goods to England. They show caution not to give cause to the Nazi for interference. He is violating no law.

If Hitler makes no attack we will not be in the war, and should he, then only as to the navy.

C. S. BRITTON.

PRESCRIBES KINDNESS.

Lake Forest, Ill., July 15.—While our schools for delinquent children are searching for ways of not graduating so many thieves and murderers, would it not be worth their while to consider having the managers of these schools use a little kindness in dealing with these children? No boy was ever made a good boy by brutal treatment.

Father Flanagan, the head of Boys Town, says there was never such a thing as a bad boy—if they are treated with kindness and love, and no boy trained in Boys Town has ever become a criminal.

MRS. SHARPE.

AN APPEAL TO CYCLISTS.

Chicago, July 14.—Won't the boys and girls riding bicycles on pavements please consider mothers and children in particular and give some kind of signal or warning of their approach in order to avoid any accident?

MRS. M. DELL.

EARNS LESS AT HIGHER FARES.

Chicago, July 14.—The "L" lines in 1928 in anticipation of a traction merger ordinance raised the fare from 8½ to 10 cents and lost heavily thereby as the number of riders at once decreased. Now in view of another merger ordinance, an increase in fare to 12 cents is asked. This will result in a further decrease in traffic and increased losses.

The lines admit that heavy losses are due to transfers to bus and street car lines as the "L" share of the transfer fare is only 6 cents from which must be deducted cost and maintenance of transfer stamping machines, accounting expense, etc. Why continue the unprofitable transfer arrangement, charging the loss to cash paying passengers?

L. PASSENGER.

FORGOTTEN DRAFTEES.

Fort Sheridan, Ill., July 14.—Draftees—over 28—who were inducted before the new deferment ruling went into effect—should be discharged now. Why have we been entirely forgotten? Will you help us? Our number is few—yet we are being forgotten in pending legislation.

Save the morale of the nation by indorsing discharge of all draftees when their one year of service is completed.

IN BEHALF OF DRAFTEES OVER 28.

FRIEND OF THE PEOPLE

Letters to this department must be signed with names and addresses of writers.

PERSONAL SERVICES.

Chicago, July 9.—[Legal Friend of the People.]—1. Father passed away in Illinois leaving mother with home all clear. Son is employed elsewhere and is living at home. Two other sons are married and live near by.

2. They insist that the daughter, who is employed and has been self-supporting for the last 22 years, leave her position and take care of the mother.

3. Can she insist upon some provision being made for her thru the estate, inasmuch as she will have no income?

4. Can she put in a bill for the time spent there? The others can afford to share the expense but they are selfish.

5. When must this bill be presented?

E. A.

1. You do not state whether he left a will. If so, rights would depend largely on its wording.

2. Obviously she is under no legal obligation to do so.

3. Since she is under no obligation to do it she can name arbitrarily the terms under which she is willing to act.

4. It would be better for her to name her terms in advance.

5. If she expects to collect from the estate she should file her claim within nine months after commencement of the probate proceedings.

TRIBUNE LAW DEPARTMENT.

Test Your Horse Sense

BY DR. GEORGE W. CRANE.

Select the answers which you consider best. The last problem counts five points. Then look for the correct answers on page 26.

1. Which one of these creatures has caused the greatest number of human deaths? **Cow Tiger Lion Elephant.**
2. Buenos Aires is an important city located in which of these countries? **Spain Brazil Venezuela Argentina.**
3. The current price of hogs on the hoof is approximately how much per 100 pounds? **$5.75 $7.35 $10.25 $16.45.**
4. Muslin is a common fabric made from which of these substances? **Wool Cotton Silk Flax.**
5. One of the easiest ways to induce vomiting is to swallow a glass full of warm, dilute vinegar solution, and then follow it with another glass of a warm solution of **Coffee Tea Lemonade Baking Soda.**
6. Here is an orchard containing seven large fruit trees, each of which is valued at $5,000 because the twigs thereof are constantly in demand for grafting or budding other less desirable trees. The famous horticulturist owning this orchard died, and bequeathed the seven trees to his seven children. They drew lots, each child getting one tree. Then they built three straight fences which split up the orchard into seven plots, each containing a single tree. You deserve 5 points if you can draw such a fencing arrangement.

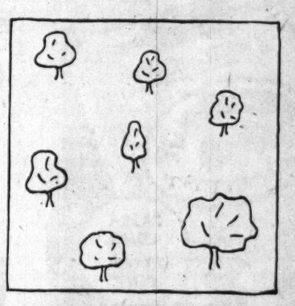

Score yourself as follows: 0-2, poor; 3-6, average; 7-8, superior; 9-10, very superior. [Note—The last question counts five points.]

[Reg. U. S. Pat. Off.: Copyright, 1941, by The Chicago Tribune.]

A GENTLE REMINDER

Chicago Daily Tribune
THE WORLD'S GREATEST NEWSPAPER

THURSDAY, JULY 17, 1941.

Saddle-Cycle to Stage 2 Day Tennis Play

BY JUDITH CASS.

THE Saddle and Cycle is a-buzz over the tennis matches to be played there this week-end by Bill Tilden, Vincent Richards, Fred Perry, and Karel Kozeluh. The matches, which will start at 2:30 o'clock on Saturday and Sunday afternoons, will be open to the public. A buffet luncheon and supper each day will be served for members and their guests.

Among those who have taken boxes are James S. Kemper and Mrs. Noreen Allen, a refugee from England who has with her the two little daughters of her best friend, and her son, a student in Canada, who is here for the summer. Nancy Underwood will be among Mrs. Allen's young guests. Nancy's parents, the Thomas Underwoods, will have as their guests Mrs. Clive Runnells and the Wesley M. Dixons among others.

The club's tennis committee is composed of Mrs. Herbert Stratford, Mrs. John V. Farwell, Miss Virginia Waller, Mrs. Winfield T. Durbin II., and Mrs. James L. Meloy. Tickets may be purchased at the gate. Box seats are $1.50, general admission is $1, and children are admitted for 50 cents.

Mr. and Mrs. Stanley Harris to Present Daughter at Tea.

A simple Winnetka tea is the characterization given by Mr. and Mrs. Stanley G. Harris to a party they will give to introduce their debutante daughter, Cynthia, to their friends. The tea will be given on the afternoon of Saturday, Sept. 13, at the Harris home in Winnetka.

Miss Harris, who is visiting in the east now, is a graduate of the North Shore Country Day school and has completed her first year at Wellesley.

Mrs. Crosby Graham will give a miscellaneous shower today for Miss Barbara Lawrence, whose marriage to Joseph Hughes Newton will take place on July 24 in the chapel of St. James' church. On Saturday Miss Marjorie Berger will entertain for the bride-to-be at a luncheon, which will be followed in the evening by Mr. and Mrs. Robert Carlson's party.

Monday is reserved on Miss Lawrence's calendar for a bridge shower, to be given by Mrs. Edwin W. Sims Jr., and for Blake Blair's cocktail party. On Tuesday Mrs. Peter Fortune will give a kitchen shower. Mr. and Mrs. John Morgan are asking a few friends of Miss Lawrence and Mr. Newton to cocktails on Wednesday following the rehearsal.

The ceremony will take place at 4:30 o'clock with the Rev. Duncan Browne reading the service in the presence of relatives and close friends. The bride's parents, Mr. and Mrs. Frederick Kendall Lawrence, are asking a small group of friends to their apartment later.

Bride's Only Attendant to Be Her Little Niece.

The bride's only attendant will be her 5 year old niece and namesake, Barbara Schulz, daughter of Mr. and Mrs. Otto Schulz of Evanston. The bride's other brother-in-law, William Harshe, will usher with Mr. Carlson. Mrs. Harshe plans to return from Nantucket, Mass., where she is spending the summer, in time for some of her sister's parties. Frank Newton will be his brother's best man.

Miss Janet Lois Maechtle, daughter of Mrs. V. Vinal Maechtle of Evanston, and Dan Bues Dyer of Washington, D. C., will be married on Aug. 9 in St. Mark's church, Evanston. A small reception for relatives and close friends at the Orrington hotel, Evanston, will follow the 8:30 o'clock ceremony. The bride's father, Dr. Everett Woods Maechtle, will come from Tampa, Fla., to give her away.

Among the attendants will be the bridegroom's sister, Miss Jane Dyer of Salt Lake City, Utah. Miss Gertrude Kelly of Evanston will be maid of honor and Reginald Cooper Augustine of Decatur, Ill., best man.

Mrs. Nicolai Malko to Be Mrs. Eckhart's Concert Guest.

Mrs. Nicolai Malko, whose husband is conducting the Chicago Symphony orchestra this week at Ravinia Park, will be among the guests in the Percy B. Eckharts' box at the concert tonight. The Frederick A. Prestons also are having guests this evening, and so are the Harold McLains, whose guests will include the commander in chief of the Colombian navy, Commander Carlos Fallon, and Mrs. Fallon. Dr. Clark Kuebler and the Cloud Wamplers also will be with Mr. and Mrs. McLain.

Mrs. James Otis Hinkley's guests will be the Robert J. Thornes and

[Continued on page 15, column 7.]

Reaching for a High One

Mrs. Robert K. Smith reaches for a high one on the courts at the Saddle and Cycle club, where she plays tennis every day. There will be exhibition tennis matches open to the public on Saturday and Sunday afternoons with Bill Tilden, Fred Perry, Karel Kozeluh, and Vincent Richards as the players. The matches will start at 2:30 o'clock both days.

[TRIBUNE Photo.]

Institute Opens World Water Color Exhibit

BY EDITH WEIGLE.

The 20th International Exhibition of water colors opens at the Art institute today and is the most important event of the summer art calendar. It will continue to Oct. 5.

The work of painters in Austria, Belgium, Brazil, Canada, Cuba, Czecho-Slovakia, England, Guatemala, Holland, Italy, Japan, Jugoslavia, Mexico, Poland, Russia, Spain, Germany, France, and Switzerland together with that of artists in our own country fills all of the east wing galleries except three. These contain one man shows by Charles E. Burchfield, Andrew Wyeth, and Marc Chagall.

To Mr. Burchfield went the $600 Watson F. Blair prize for a somber, sinister depiction of an old home, called "House of Mystery." The second award, the Watson F. Blair Purchase prize of $400, was given to Roy M. Mason for his richly toned water color of two derelict men, lounging on a wall near the sea, their figures seen against the tall white wall of a nearby building. The title of this painting is "Gbin' All t' Hell."

Tom Dietrich won the William H. Tuthill Purchase prize of $100 for "The Valley," a vigorously brushed scene of factory buildings and river carried out in lively blues and tawny reds and yellows.

The exhibition is noteworthy for its high standard of technical skill. There are few poorly painted pictures in the huge collection of 537 water colors, pastels, drawings, and works in gouache and tempera. Also, there are only a small number of radically modern paintings. On the whole the show leans toward the conservative side. For this reason the gallery given over to the fantastic, brilliantly colored, naive pictures by Chagall is bound to attract a lot of comment.

One of the outstanding works of the collection is Ogden Pleissner's "Monday Morning," which was given honorable mention. It is a superbly handled painting, the subject being a group of humble Negro shacks with three figures in the foreground, two standing in the smoke of a log fire waiting for a huge kettle of water to heat. The third, a woman, is washing clothes, some of which have already been hung on the line.

The remarkable quality of this water color is a definite sense of the third dimension which has been achieved by the spacing of the figures about the fire and by the skilled depicting of smoke. Mr. Pleissner must be ranked among the ablest of contemporary painters. A show of his work was held here recently at the O'Brien gallery.

Raphael Soyer's water color and pastel, "After the Bath," a study of a nude done in delicate blues, pink, and white, was also given honorable mention.

Of special interest are the contributions from a number of the younger artists of Mexico: Manuel Echauri, Maria Izquierdo, Guillermo Meza, Paz Perez, Joan Soriano, and Raul Uribe, whose work is not well known in this country. France is represented by Leger, Lurcat, Mané-Katz, Tanguy, Braque, Matisse, Rouault, and others.

For a Hot Summer Day

[TRIBUNE Studio Photo.]

Super cool summer duet of sunshade hat and matching bag of smooth striped straw cloth. Such striped straw is particularly effective with solid colored summer clothes. With shantung, linen, or tailored silk, and with smart spectator sports costumes the sharp contrast is ideal. Red and white, blue and white, black and white, and brown and white are the color selections.

'Day at Races' Nets $10,000 for Charity

BY INDIA MOFFETT.

It is certain the babies and mothers who are cared for by the Chicago Maternity center never were aided by a more unusual benefit than the "day at the races" which the officers and directors of the center sponsored yesterday. The day was perfect and Arlington Park never looked more beautiful. Every one, including Dr. Joseph B. De Lee, chairman of the board of the center, had a marvelous time, and it is probable it will not be Chicago's last "day at the races" for charity.

Mrs. Charles J. MacKimm, general chairman of the committee that arranged the affair, estimated that more than $10,000 had been cleared.

The Post and Paddock club was filled with luncheon parties before the program started, altho many entertained at luncheon away from the track and later took their guests to the club. Mrs. T. Philip Swift was one of these. Among her guests were her sister, Mrs. Dexter Cummings, their subdeb daughters, Betty Swift and Joyce Cummings; Mrs. Charles F. Glore, Mrs. William V. McIlvaine Jr. and her sister-in-law, Mrs. Benjamin Brewster of Baltimore; Mrs. John Andrews King, Mrs. Vincent Healy, Mrs. Laurance H. Armour, Mrs. Huntington B. Henry, and Mrs. Henry Rowley. Mrs. Swift and Mrs. Glore were wearing identical hats, little beige pancakes held in place with inch wide bands of the same and trimmed with bunches of pussy-willows.

Mrs. Armour was charming in a black silk suit with white flowers on her lapel to match the ones that trimmed her tiny white hat.

Mrs. George Henry Schulz, a member of the center board, was one of the several beautifully dressed women all in beige, gown and hat. Mrs. Sidney S. Gorham also chose this cool neutral for her hat and blouse, but her skirt and pumps were a rich, warm cocoa brown.

Mrs. Lois Thompson Nicholson was prepared for a cool day in a beige tweed frock with long sleeves. More unusual earrings than Mrs. John Landreth's would be difficult to find. They are gold chickens large enough to more than cover the lobes of her ears. Mrs. Bradley Eben's long blonde hair was partly covered by a bunch of field flowers and a fiery red mist of tulle. Her black suit had white lingerie at the throat and wrists.

A few of the others at the track were Mrs. Gustavus F. Swift, Mrs. George A. Kelly, Mrs. Roger Faherty, Mrs. Charles Kittle, Mrs. Russell Doherty, Mrs. George Renwick, Mrs. William M. Collins, Mrs. Eugene A. Howard and her daughter, Miss Merikay, Miss Patricia Hawley, Mrs. Eugene B. Clark, Mrs. Horatio Hackett, who just recently returned with Col. Hackett from New York to live in Chicago; Mrs. J. Clark Dean, Mr. and Mrs. John D. Allen and their guests, Col. and Mrs. Joseph McIntosh of Warrenton, Va.; Mrs. George E. Van Hagen and Miss Elizabeth Van Hagen, Mrs. George Getz, Mrs. Charles S. Pearce, Maj. and Mrs. Ednyfed Williams, Mr. and Mrs. Ward Starrett, Miss Sarah Hinde, Mrs. Champ Carry.

ENGAGEMENT

Mr. and Mrs. Frederick Humphrey Bradford of Winnetka have announced the engagement of their daughter, Shirley Elizabeth, to Walter William Niebling, son of Mr. and Mrs. Charles Niebling of South Orange, N. J., and Miami Beach, Fla. The wedding is planned for Aug. 16. Miss Bradford was graduated from the University of Illinois. Her fiancé, a graduate of the Wharton school of the University of Pennsylvania, is engaged in business in New York City.

Front Views and Profiles

By June Provines

Professor's Son.

A child of a member of the faculty of the University of Chicago was invited to the north shore for a holiday and told he might bring two or three friends with him. He telephoned several, and found none could go.

"Why not?" asked his mother upon learning of his unsuccessful telephone calls.

"They all have homework," answered the lad.

"What about you? Haven't you homework, too?" persisted his mother.

"No, I have adjusted myself to low grades," answered the boy.

Pool Visitors.

Some Saddle and Cycle club members approached the swimming pool for a plunge after a tennis match late Tuesday afternoon and found the pool occupied. John Root, chairman of the house committee, stared in astonishment. A mother wild duck and seven baby ducks were swimming contentedly about. Members gave up their swim in favor of the guests. Soon frightened, shrill quacking was heard from the vicinity of the pool. Investigation disclosed that only five baby ducks were swimming about their mother, and that two had gone down the drain, from which spot the quacking issued. The hero of the occasion was William Kipping, club superintendent. After other means had failed, he fished out the babies, one at a time, by means of a wire strainer attached to a long stick. The little ones joined their mother, and the excitement subsided. After she had finished her swim, the mother marshaled her little brood, put the ones that couldn't seem to manage the steps out of the pool onto her back and they departed in the direction of the shrubbery.

Writer.

A man entered Paul Romaine's book shop, Bertha Aft reports, and inquired for dream books and joke books. The saleswoman, who noticing he was well dressed and curious because of the type of books he had asked for, inquired if he was in the show business.

"I'm a writer," said the man proudly. He pulled a *Variety* out of his pocket, opened it up and showed her an article.

"I wrote that," he said proudly and pointed to his by-line.

He was Milton Berle.

Family of Artists.

The mother of Mitchell Siporin, Chicago artist now at work with Edward Millman on murals for the postoffice in St. Louis, the biggest art commission yet awarded by the treasury department, was bored one day.

"Why don't you paint?" asked her son.

"I've never painted. Why should I paint?" she inquired.

"Well, try it out," urged her son. He supplied her with brushes and water colors and she set to work. Mrs. Siporin turned out some Russian fairy tale like pictures with Chagall-ish figures wandering thru them. Her son, pleased by her success, suggested she submit them to the jury selecting paintings for the International Watercolor show, that opens today at the Art institute. One of them was selected. *Evening at Home*, by Jennie Siporin, and hangs in the show as well as two water colors done by her son.

Gilbert Sings and All Is Well in Grant Park

BY EDWARD BARRY.

J. Charles Gilbert is the man whose jolly face has been brightening the Civic Opera house and Civic theater lobbies since he became manager of those houses three years ago. Before that he was a light opera singer, and survived no fewer than 1,826 performances of that "Tobacco Road" of the musical stage, "Blossom Time."

Looking and sounding none the worse for all this wear and tear, he came to Grant park last night to appear as baritone soloist with the Chicago Opera orchestra and to drown his executive cars in floods of song. Leo Kopp conducted.

Gilbert's perfect diction and the beautiful texture of his voice delighted the audience. One thing led to another until he had sung "Come to the Fair," "Thine Is My Heart Alone," and other similar songs, as well as operatic excerpts from "L'Africaine," "Don Giovanni," and "The Barber of Seville."

Mr. Kopp and the orchestra gave rough and ready performances of Weingartner's ornamented version of Weber's "Invitation to the Waltz," Beethoven's Fifth symphony, and other just as exacting works.

The Fifth symphony was heard on W-G-N and constituted the first of a series of 10 Grant park broadcasts by that station. The other nine will all, with one exception, fall on Sunday.

Tonight's Program at Grant Park

Eight o'clock. Free admission. Band shell on lake front opposite 11th street.

P. A. Cavallo's Symphonic band; Lola Hutchison, Ruth Bellinger, and Annajean Merrill, sopranos; Paul Deaver, tenor; William Conroy, baritone; James Cox, bass.

Overture to "Tannhäuser".....Wagner
Waltz, "Tales from Vienna Woods".....Strauss
Suite, "La Feria".....Lacome
Lady of Spain.....Evans-Cavallo

Vocal Sextet.

Selections from "Carmen".....Bizet
Selections from "Serenade".....Herbert
"Caro nome," from "Rigoletto".....Verdi

Lola Hutchison.

Finale, from Symphony No. 4, F minor.....Tschaikowsky
Selections from "Madame Butterfly".....Puccini

Balloon Corps Veterans to Hold Picnic Sunday

The Chicago Balloon Bed No. 5, local chapter of the National Association of American Balloon Corps Veterans, will hold its annual picnic Sunday in the Herrick Lake Forest preserve, two and a half miles southwest of Downers Grove. All former members who served with the American balloon corps, their families, and their friends are invited, Robert Zornes, 2705 Warren avenue, commander, announced yesterday.

* *

Tour for Business Girls.

The City-Wide Council of Business and Professional Women of the Chicago Young Women's Christian association will sponsor a tour of a bakery for business girls of the city this evening.

WEDDINGS

Announcement is made of the marriage on June 2 of Miss Harriet Case, who is well known in Chicago musical circles, and William H. Merner. Mr. Merner and his bride will be at home after Aug. 1 in Cedar Falls, Ia. They will spend most of next year in Chicago and Mrs. Merner will continue her musical work here.

Mr. and Mrs. Harry Andresen of North Albany avenue announce the marriage on July 12 of their daughter, Virginia, to Herman Ernst Jr., son of Mr. and Mrs. Ernst of Chicago. The wedding took place in Concordia Evangelical Lutheran church.

Sally to Pick Her Baseball Guests Today

BY SALLY JOY BROWN.

[Activities of the Sally Joy Brown department are sponsored by Chicago Tribune Charities, Inc.]

Time's up, boys and girls!

If you haven't written for an invitation to see the Chicago Cubs play the Boston Braves on July 24 one week from today, it's no use now, because the winners will be selected this morning. We have hundreds of letters, long and short, in crayon and pencil and ink, and I'm sure I'll have quite a time choosing 50 boys and 50 girls from all those who wrote to me.

After the selection has been made, the lists will be ready for printing in next Sunday's TRIBUNE—so if you wrote a good letter and are very sure that you didn't forget to tell me your full name, address and age—maybe you'll see your name and address in my column on Sunday.

This is the big day for all the youngsters who've won invitations to our gay party at the Hotel Sherman this afternoon. It's going to be even better than I expected, and I know that some youngsters whose names weren't listed with the winners last Sunday have been very pleasantly surprised by the mailman.

Those boys and girls can thank Mr. Frank Bering of the Sherman for that, because he suggested that we bring more than the usual number of guests. Of course, I was delighted to do that, because it's sometimes difficult to select just one hundred letters from five or six times that many, so even tho it was too late to revise our lists, personal invitations were sent out. See you this afternoon, boys and girls!

★ THRU THE LOOKING GLASS ★

The shiny nose problem isn't exactly minor these hot days.

There is one rather little known preparation on the market that's a boon to those with oily skin. It's a liquid, to be used most sparingly, right on the nose. Being a fairly powerful astringent, it's better suited to the oily, rather coarse skin than to the thin, consistently dry one. But it does help to keep the shine subdued for hours on end.

We'd consider this a product for the woman whose nose is excessively oily. Those whose complexions wilt simply because the day is hotter than usual can keep their faces straight with a few other tricks.

One is the frequent use, during the day, of those face lotions that check the oil flow mildly. Just accept the fact that you'll have to re-do your makeup a little oftener than you ordinarily do. Use a light cleanser, followed by face lotion, and, if you use a foundation, choose one that's light and thin in texture.

Your face powder may be a little too heavy for hot weather use. Sometimes just changing to a lighter weight, or blending a light one in with your usual weight will make the shade of difference that retards quick wilting.

Your complexion, like your tummy, requires a lighter diet in summer. Greasy creams and heavy makeup aren't suited to the season.

ELEANOR NANGLE.

[*For information telephone Eleanor Nangle, Superior 0200. Inclose self-addressed, stamped envelope for written reply.*]

Dever P.-T. A. Picnic.

The Dever Parent-Teacher association will hold a picnic today at Schiller woods.

FOUND...

the place we'd searched the world for!

A delightful resort hotel...on the broad St. Lawrence. Distinctive...restfully luxurious...with a modern, vital atmosphere of sports, hearty outdoor fun, smart "young" social doings. Golf, tennis, riding, salt-water pool.

Luigi Romanelli's brilliant orchestra

$8 up per day, room with bath, meals. Apply Room 303, 8 So. Michigan Blvd. (RANdolph 6337), Chicago, or your local Travel Agent; or Myron H. Woolley, Mgr.

Manoir Richelieu and Cottages

No passports required

A Division of Canada S.S. Lines.

MURRAY BAY, QUEBEC, CANADA

Neumode
• HOSIERY •

LUCKY NUMBER

Rayon-and-silk sheer that gives you wear at a budget price. Colors to go with white shoes include DESERT BEIGE and FLORISUN.

35c
3 PAIRS $1

27 NEUMODE HOSIERY SHOPS IN CHICAGO AND SUBURBS

$4.50

Wear it for all sorts of gay summer play!

ACTION CUT PLAYSUIT

Designed to give you absolute freedom and keep you looking pert and pretty, too! One-piece playsuit with separate pleated button-down-the-front skirt. Bright striped cotton with floral pattern. Light blue, red, green, navy. 12-20.

Sports Room—Sixth Floor. Also Evanston, Oak Park, and Lake Forest

MARSHALL FIELD & COMPANY

An amount approximately equivalent to 2% will be added to prices of our merchandise, on account of the Illinois Retailers' Occupation Tax.

LYNX DYED WOLF

Shimmering Accent On Our Three Piece Suit,

Special $58

This fall's flexible fashion, the three piece suit. Wear the suit for travel, country or town; wear the coat over your dresses. Brown, blue, green or red tweed topped with creamy Lynx-dyed Wolf. 12-20.

Carson Pirie Scott & Co

Misses' Suits, Fourth Floor, Wabash.

"A Debt Is Paid"

By Olga L. Rosmanith

[Copyright: 1941: By News Syndicate Co., Inc.]

INSTALMENT IV.
A GIRL'S FAITH.

"Susan, please get a room ready. I'm having a guest. A boy called Toby Allerton."

Kathleen saw the movement of Susan's bristling eyebrows.

"It's all right. He's 16. Just a child."

"O! Worms in cans, mud tracks on the carpets, wet swim suits on the veranda rails, midnight raids on the refrigerator."

Kathleen had just found another note from her grandmother, saying—"remember, this house is used to laughter." She thought, and Susan is one of the reasons why.

"No. You've got him all wrong. He isn't a pest. He's a genius."

"They're the worst. I read in a book how Beethoven tortured his landladies."

"I'm not comparing Toby with Beethoven. And, anyhow, it was vice versa. Say right out if you object to extra trouble, Susan. Let us understand each other."

"O, no, Miss Kathleen. I'm all for it. I want to see you pleased and happy."

"Good. Then I'll send him a telegram. You see, he might get a part in the new play at the theater."

Susan's face was a wrinkled map of curiosity. Kathleen answered her unasked questions.

"I liked Mr. Lang very much. I'm glad you pushed me out to meet him."

"I pushed you out——?"

"Yes, you practically threw me off the veranda. Sink or swim. Well, I'm swimming in the local society. He's going to call tonight to take me to the theater. Know anything about Miss Keyes, Susan?"

Susan knew everything. And about everybody.

"Miss Keyes is a bit wild. Her mother died five years ago and her father spoils her. I guess he's glad she has a fit to work at the theater. She used to drive on the high road as if it were a race track. Last season she got sweet on that ham actor. Now she's crazy about him."

"You use your ears, Susan."

"And my eyes. Many's the mornings I've seen them go into the woods from yonder lake path. Not that I'm saying they shouldn't. It's their own business."

"He has fancy taste in clothes. I saw him this morning."

"He has that. He rents one of the Paysons' cabins, lives like a sparrow and comes out like a kingfisher."

"She's a charming girl. But she doesn't strike me as being a clever one."

"She is at getting what she wants. It was her introduced Mr. Lang to the company one season. He was staying up there to write a play on his summer vacation, and she figured he might as well have it produced, so she took him to Miss Keyes. And he, in turn, took Maurice Reed there. And now look where that fellow's got. Leading man—even if he is bumped off by the leading lady."

"Good for Jeanie. I could tell by the way she took me in hand that she believes life is a game of help thy neighbor."

Susan's eyes had a warm look in them. "Everybody likes Jeanie. Old Mr. Jessel loaned her mother the money for the cabins just because he liked Jeanie. Her mother's a regular sour puss. He stayed in the hotel. Now he's bought a house there." Susan leaned over the veranda rail and pointed with a wrinkled finger. "That's the one."

Kathleen saw slim white chimneys among trees.

"I think I saw into the gardens from the hillside path this morning. White, with blue shutters. A lovely place."

"That's it. It's common talk that some day it will be Jeanie's."

"Hasn't he any heirs?"

Susan ran a polishing cloth over the veranda furniture.

"Relatives he don't like, they say. He's no one near to him. But it don't mean it's true because it's common knowledge."

"I realize that. Now I must run and send that telegram."

She got out her car and drove to the Willowdale postoffice. If she merely invited Toby for a vacation, maybe he wouldn't come. His mother sat in a wheel chair and did needlework at home to get money. Toby worked at the corner grocery store after school to help her. She stood on the doorstep of the postoffice pondering before she went in. She did not want to raise his hopes by promising too much.

"But, after all," she murmured aloud, "it's true that he's intelligent beyond his years."

She went in and wired $200 for his traveling expenses, then she wrote out a telegram.

"There is a chance here for a great future, Toby. Take the chance and come immediately. Love to your mother. Kathleen."

And I hope it's true, she thought, going out into the sunlight again. People talked so grandly, and when it came to really doing something, didn't do it. But Hugo Lang wasn't like that. No, he couldn't be like that. She drove back to Lakesend. Her feelings puzzled her. She had always been impulsive, reckless and generous with her friendship, but had never been subject to quick infatuations and childish crushes. What was it that made her so excited about knowing Hugo? So sure that if he said something he really meant it? That he would not forget it? That particularly he would not go back on anything he had said to her? That under his humorous mockery he was a very solid character, warm, veracious and sincere?

Even humble and not quite sure of himself. Needing her to have faith in him. To have that superfaith. To know. Her heart was beating very fast as she got out of the car and went thru the house.

Kathleen brought herself up sharply. Wishful thinking because Lang had some glamor about him compounded of his charm, his mind and his exceptionally attractive personality. It was ridiculous to imagine he needed anything from her.

She picked up the book she had been reading from the veranda table and settled down in her grandmother's old rocker. But her content had been dissipated and her heart disturbed. She was sitting back with the book closed on her lap, her eyes resting dreamily on the blue sheen of the lake fringed with its feathery willows, when Susan came out to announce she had served the lunch.

It was a warm night with a clear sky softly burning with stars. The play was given in the open air auditorium. Lang called promptly at 7 in his car. Kathleen had been reasoning with herself in the meantime, and achieved a calm, analytical state of mind. But on seeing him the impression of the morning was confirmed. He was more attractive than she had remembered, and it seemed to her he was thinking the same thing of herself.

"That's a swell frock," he said with his cheerful informality. "Wish my leading lady was so willowy about the waist."

But it was her face he looked at and his eyes spoke of strong liking and admiration. Kathleen sat in his car beside him feeling a keen edge of joy sharpen her sense of well being. Mysterious human emotions which could weave a spell unseen and make life overnight into somthing adventurous and lovely.

He drove around the backs of the lakeside villas and turned into the Willowdale road.

"I sent a telegram for Toby to come," she told him.

"Good. I did some swell work this afternoon. I let myself go on the boy's part. You sold me on the idea I could count on him."

"O, you can," she said fervently.

[Continued tomorrow.]

Pattern for 24 Motifs

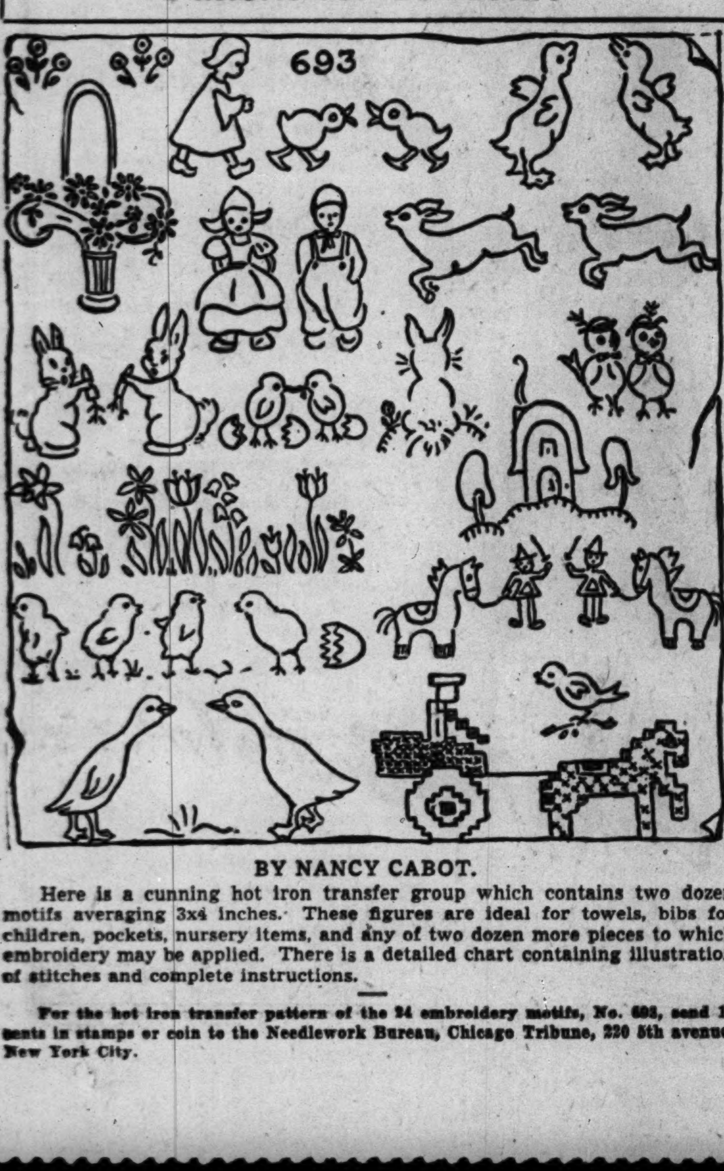

BY NANCY CABOT.

Here is a cunning hot iron transfer group which contains two dozen motifs averaging 3x4 inches. These figures are ideal for towels, bibs for children, pockets, nursery items, and any of two dozen more pieces to which embroidery may be applied. There is a detailed chart containing illustration of stitches and complete instructions.

For the hot iron transfer pattern of the 24 embroidery motifs, No. 693, send 10 cents in stamps or coin to the Needlework Bureau, Chicago Tribune, 220 5th avenue, New York City.

GASOLINE ALLEY—OFFICE QUICKSAND

MOTION PICTURES DOWNTOWN

Chicago — LAST DAY! 35c 9:30 to 1 plus tax — BOB HOPE • DOROTHY LAMOUR "CAUGHT IN THE DRAFT" ★ stage "ROCHESTER" ★ Dick Stabile & Band
Tomorrow! YOU SHALL HAVE MUSIC AND MIRTH! In Person ★ "Swing and Sway" SAMMY (Daddy) KAYE with his ORCHESTRA and stage revue .. plus The audience sensation! "SO YOU WANT TO LEAD A BAND" You may be the one! Fun . . . surprises!
YOUTH HAS ITS FLING AT LOVE! —on wings of song, dance and beauty!
MOON OVER MIAMI IN TECHNICOLOR! DON AMECHE Robt. CUMMINGS Charlotte Greenwood BETTY GRABLE CAROLE LANDIS Jack Haley Cobina Wright, Jr. 20th Century-Fox smash hit

GARRICK — Tomorrow 8:45 a.m. HOWL AND BE HAPPY with the grandest fun since "Min and Bill" BARNACLE BILL WALLACE BEERY MARJORIE MAIN LEO CARRILLO VIRGINIA WEIDLER — Last Times Today "She Knew All the Answers" JOAN BENNETT Franchot Tone

UNITED ARTISTS — OPEN 8:45 A. M. Price Chg. 1 & 6:30 2d Tarr-iffic Week — Clark GABLE Rosalind RUSSELL "They Met in Bombay"

AIR-CONDITIONED WOODS RANDOLPH-DEARBORN 7:45 A.M. Continuous 2 A.M. — FRANK BUCK'S JUNGLE CAVALCADE 1,000,000 THRILLS! — 25c 7:45 1:00 PLUS TAX | 30c to 6:30 (Children Always 15c) | 50c to Close

OPEN 8:45 — AIR CONDITIONED RKO PALACE RAND AT LA SALLE — "Kitty Foyle," Herself! GINGER ROGERS in "TOM, DICK & HARRY" with GEORGE MURPHY • ALAN MARSHAL • BURGESS MEREDITH RKO-RADIO HIT — Plus CO-HIT "SAN ANTONIO ROSE" The MERRY MACS JANE FRAZEE — Hear "The Hut Sut Song" — 30c TO 1 — 40c TO 6:30 — 60c TO close Plus Tax

COOL—AIR CONDITIONED World PLAYHOUSE 410 S. Mich. Ave. Cont. 11:15 a. m. to Midnight—35c to 6:30 p. m. Last 2 Days Charles BOYER "THOSE WHO LOVE!" —Coming Saturday— See the RED ARMY in Action "SOVIET FRONTIERS" LATEST FULL LENGTH FEATURE

STUDIO 66 E. Van Buren. Air Conditioned Open 12:45—Price Chg. 2 and 6:30 12TH DARING WEEK 2 NAUGHTY, SPICY Comedies Rex Harrison in One—Danielle Darrieux in the Other

TODAY NEWS REEL THEATER—Cont. 8:30 A. M. to Midnight—Mad. at Dear. 1 HOUR OF NEWS, COMEDY 15c Until 6:30 P. M.—TRAVEL & SPORTS

MONROE Judy Canova "Sis Hopkins" LEW AYRES and LARAINE DAY "PEOPLE vs. DR. KILDARE"

TELENEWS The NEWS REEL THEATER State-Ran.-Con. from 8:45 a.m. ONE HOUR PROGRAM 50——NEWS EVENTS——50

CLARK COOL! "TOO MANY BLONDES" RUDY VALLEE, Helen Parrish GEORGE BRENT Bette Davis "The Great Lie"

WEST

MARSHALL SQ. 2875 W. Cermak Rd. —C—O—O—L— Rudy Vallee, "TOO MANY BLONDES" Judy Canova, Bob Crosby, "SIS HOPKINS" Free to Ladies—Your Choice, Constance Bennett Cosmetics or GEORGIAN EGGSHELL Dinnerware

IMPERIAL 10c 12:30 to 6:30. Eve. 15c "THE TEXANS" Joan Bennett Randolph Scott, May Robson, Walt. Brennan "TOWER OF LONDON" B. Rathbone, B. Karloff

MADLIN 15c, 12:30 to 6:30 P. M. 20c After PANTRYWARE FREE TO LADIES Jean Arthur, "THE DEVIL AND MISS JONES" Geo. Murphy, L. Ball, "A Girl, a Guy and a Gob"

4 STAR CRYSTALWARE MATINEE ONLY Paul Lukas, "CHINESE DEN" H. B. Warner, "CITY OF MISSING GIRLS"

MOTION PICTURES DOWNTOWN

BALABAN & KATZ Air Conditioned Theatres Comfortably COOL

Last Times Today 36 GIRLS, STARS ON STAGE "ON DRESS PARADE" screen DEAD END KIDS "HIT THE ROAD"
STATE LAKE 25c 10 a.m. to 6:30 40c to close plus U.S. tax — Tomorrow 10 a.m. ROAR AS THE STAGE GOES MAD WITH JOY! Roadshow Laff Hit "Fun's Fun" Girls! Scenes! Stars! BUCK & BUBBLES Plus a host of Hilarious Headliners — Extra Attraction! Poland's Pride THE ROSSILIANOS Gay, Spectacular Carnival "Polish Village Festival" — screen RADIO'S NO. 1 LAFF STARS in the riot you'll want to roar at again and again! FIBBER McGEE and MOLLY "This Way Please" Paramount's Panic BETTY GRABLE BUDDY ROGERS Jack Benny's Mary LIVINGSTONE

ROOSEVELT Open 8:45 Pr. chg. 1-6:30 — WALTER PIDGEON • JOAN BENNETT MAN HUNT — 243 DARING SCENES

APOLLO RANDOLPH AT CLARK • Tel. RAN 5300 Open 8:45 a.m. Pr. chg. 1-6:30 "THAT UNCERTAIN FEELING" MERLE OBERON MELVYN DOUGLAS

LAST DAY • OPEN 8:45 CHAS. CHAPLIN in "GREAT DICTATOR" plus "SUNNY" — COOL • MADISON NR. STATE McVickers TOMORROW—2 HITS — JOAN CRAWFORD MELVYN DOUGLAS in "A WOMAN'S FACE" with CONRAD VEIDT — "I WANTED WINGS" with Ray MILLAND Veronica LAKE Wm. HOLDEN Brian DONLEVY

LA SALLE MADISON at CLARK Open 7:45 a. m.—COOL OLIVIA DE HAVILLAND JAMES CAGNEY, "STRAWBERRY BLONDE" Robert Taylor, Vivien Leigh, "Waterloo Bridge"

WEST

BALABAN & KATZ Air Conditioned Theatres Comfortably COOL

MARBRO MADISON CRAWFORD — LAST DAY! ABBOTT & COSTELLO, Andrews Sisters, "IN THE NAVY" plus Tyrone Power, Linda Darnell, "BLOOD & SAND" —TOMORROW— Gary Cooper, Barbara Stanwyck, Edward Arnold, "MEET JOHN DOE" Plus Madeleine CARROLL, Fred MacMURRAY, 'ONE NIGHT IN LISBON'

PARADISE Op. 1:30—1st West Side Showing—Marlene Dietrich, Bruce Cabot, "FLAME of NEW ORLEANS" MARTHA SCOTT, 'THEY DARE NOT LOVE'
Cent. Pk. DINNERWARE / MANOR DINNERWARE / SENATE DINNERWARE — Today—NEW SHOW! 2—Thrilling Hits—2 Freddie BARTHOLOMEW 'Naval Academy' Plus RICHARD DIX PRESTON FOSTER "ROUNDUP"
STATE New Show! 5 Big Units! RUDY VALLEE, 'TOO MANY BLONDES' & Freddie Bartholomew, 'NAVAL ACADEMY' Ladies with Eve. Admission—DINNERWARE

• AMERICAN 3 N. Ashland 3 FEATURES COOL JUDY CANOVA in Laff Hit! "SIS HOPKINS" "TOO MANY BLONDES" & "Naval Academy"
• B'DY STRAND 1641 Roos. Dinnerware COOL "STRANGE ALIBI" and "NAVAL ACADEMY"
• JOY 1611 Roose. 10c 1:30 6:30 15c Aft. 6:30 COOL DOROTHY LAMOUR, TYRONE POWER, LLOYD NOLAN, "JOHNNY APOLLO" CLAIRE TREVOR, JOHN WAYNE, "ALLEGHENY UPRISING"
• CRAWFORD 19 S. Crawford OPEN 1:30 COOL Joan BLONDELL, Dick POWELL, 'MODEL WIFE' Unusual, Thrilling Mystery, "STRANGE ALIBI"
• BYRD Madison at Cicero DINNERWARE COOL Joan BLONDELL, Dick POWELL, "MODEL WIFE" LORETTA YOUNG, "LADY FROM CHEYENNE"
WEST END 15c 1:30 6:30 20c Aft. 6:30 COOL 121 N. Cicero—James STEWART, Judy GARLAND, Hedy Lamarr, Lana Turner, "ZIEGFELD GIRL" INGRID BERGMAN, "ADAM HAD FOUR SONS"

NORTHWEST

MONT CLARE GRAND AVE AT HARLEM — GEORGE BRENT — MARTHA SCOTT "THEY DARE NOT LOVE" GEO. MONTGOMERY—MARY BETH HUGHES 'COWBOY AND THE BLONDE'

TIFFIN NORTH AVE. at KARLOV Free Parking—BOB CROSBY JUDY CANOVA "SIS HOPKINS" Freddie Bartholomew, "NAVAL ACADEMY"
ALAMO 3639 W. Chicago Ave. COOL LADIES' GIFT NIGHT Freddie Bartholomew, "NAVAL ACADEMY" Judy Canova, "SIS HOPKINS"
METRO Dinnerware—Ingrid Bergman "ADAM HAD FOUR SONS" Jean Arthur, "DEVIL AND MISS JONES"

MOTION PICTURES DOWNTOWN

LAST DAY • OPEN 8:45 GARY GRANT in "PENNY SERENADE" plus "FLAME OF NEW ORLEANS" — AIR-CONDITIONED • RAND. NR. STATE ORIENTAL LOOP'S GREATEST AMUSEMENT BARGAIN — TOMORROW 2 FEATURES — Charlie Chaplin in "The GREAT DICTATOR" Paulette GODDARD Jack OAKIE — ANNA NEAGLE in "Sunny" with John CARROLL Ed. Ev. HORTON THE HARTMANS — 25c to 6:30 40c to Close

NORTHWEST

BALABAN & KATZ Air Conditioned Theatres Comfortably COOL

HARDING Milwaukee-Sawyer. Last Day! Drama of Daring Air-Devils "I WANTED WINGS" Plus Joan Crawford, Scarfaced She-Devil in "A WOMAN'S FACE"
CONGRESS 2135 Milw. 5 UNITS LAST DAY! Marlene Dietrich, 'FLAME of NEW ORLEANS' "THEY DARE NOT LOVE" and Novelties
GATEWAY 5216 Lawr. 5 UNITS LAST DAY! Marlene Dietrich, 'FLAME of NEW ORLEANS' Marsha Hunt, 'I'll Wait for You' & Novelties
TERMINAL Navy's Men of Action "NAVAL ACADEMY" Plus Rich. Dix, 'The ROUND-UP' Patricia Morison Also Our Gang, "1-2-3 Go" & Color Cartoon To Ladies (with Eve. Tickets) DINNERWARE
DINNERWARE At Both Theatres CRYSTAL North-California BILTMORE Division-Damen — 3—BIG FEATURES—3 RICHARD DIX "THE ROUND-UP" Plus Navy's Men of Action "NAVAL ACADEMY" Plus Rudy Vallee in 'TOO MANY BLONDES'
BELPARK 3231 N. Cicero Will Rogers 5635 Belmont — 5 Units—Richard Arlen, 'POWER DIVE' & Powell, Joan Blondell "MODEL WIFE" Also "MEET the FLEET" & "Jungle Archer," News Extra—Both Theaters—Dinnerware to Ladies

LIBERTY 15c 1:30 6:30 20c After 6:30 COOL 3705 Full. "BABES IN ARMS" PETE SMITH & CARTOON MICKEY ROONEY JUDY GARLAND "3 MEN ON A HORSE" with JOAN BLONDELL
• EMBASSY 3940 Fullerton DINNERWARE COOL Joan BLONDELL, Dick POWELL, "MODEL WIFE" Unusual, Thrilling Mystery, "STRANGE ALIBI"
• IRVING 4003 Irving Park GLASSWARE COOL Joan BLONDELL, Dick POWELL, "MODEL WIFE" Thrilling Mystery Hit, "STRANGE ALIBI"
• AVON 15c 1:30 6:30 20c Aft. 6:30 COOL 3327 Full. . . EDW. G. ROBINSON, 'SEA WOLF' JEAN ARTHUR, "DEVIL AND MISS JONES"
• CROWN 1807 W. Division ENAMELWARE COOL "Murder by Invitation" & "Too Many Blondes"
DRAKE 15c 1:30 to 6:30. COOL FREE DISHES TO LADIES JACKIE COOPER JANE WITHERS "HER FIRST BEAU" Maureen O'Hara, "THEY MET IN ARGENTINA"
PORTAGE 4050 Milw. Op. 1:30. COOLED DICK POWELL, 'MODEL WIFE' Loretta Young, "LADY FROM CHEYENNE" Stemware to Ladies MATINEE ONLY WITH EVENING ADMISSION TICKETS—1:30-6:39 P. M.
RIVOLI 15c, 5:00 to 6:30; 20c After—COOL Cesar Romero, 'RIDE ON, VAQUERO' James Stewart, Judy Garland, "ZIEGFELD GIRL" Ladies GEORGIAN DINNERWARE with 28c Adm.
PATIO Wallace Ford, 'ROAR OF THE PRESS' 6008 Irving Park Loretta Young, Robt. Preston, 'Lady from Cheyenne'
ADMIRAL 15c 1:30 to 6:30. After 20c "GANG'S ALL HERE" plus Stewart, Garland, Turner, "ZIEGFELD GIRL"
MILFORD 15c, 5 to 6:30; 20c After—COOL Ladies Hot Ovenware with 25c Adm. "ZIEGFELD GIRL" & "RIDE ON, VAQUERO"
LOGAN Milwaukee at Sawyer. Open 1:30 Arthur Kennedy, "STRANGE ALIBI" Loretta Young, Robt. Preston, 'Lady from Cheyenne'

MOTION PICTURES NORTH

• JULIAN 15c 1:30 6:30 20c After 6:30 COOL 918 Belmont . . . JAMES STEWART, JUDY GARLAND, LANA TURNER, "ZIEGFELD GIRL" Ingrid BERGMAN, "ADAM HAD FOUR SONS"
• SHERIDAN 4088 Sheridan COOL ALICE FAYE, JOHN PAYNE, JACK OAKIE, "GREAT AMERICAN BROADCAST" Plus Marlene DIETRICH, "FLAME of NEW ORLEANS"
• VOGUE 3812 Broadway DINNERWARE COOL LAURENCE OLIVIER—MERLE OBERON "WUTHERING HEIGHTS" Ingrid Bergman, Leslie Howard, "INTERMEZZO"
• MODE 3912 Sheridan Rd. HELD OVER! COOL Busting the Talent School Racket Wide Open 'City of MISSING GIRLS' Doomed in an UNDERWORLD of VICE "CHINESE DEN" LOUIS-CONN FIGHT FILMS!
• 400 15c 1:30 6:30 20c After 6:30 COOL 6746 Sheridan . . . CHARLES BOYER and JEAN ARTHUR, 'HISTORY IS MADE AT NIGHT' LORETTA YOUNG in "ETERNALLY YOURS"
• DEVON 6225 Broadway JUDY CANOVA COOL CHARLES BUTTERWORTH, "SIS HOPKINS" LATEST "Saint" Hit! "SAINT'S VACATION"
• N. CENTER 4031 Lincoln Av. GLASSWARE COOL Busting the Talent School Racket Wide Open 'City of MISSING GIRLS' Doomed in an UNDERWORLD OF VICE "CHINESE DEN" Dick Foran, Buck Jones, Charles Bickford, Lon Chaney Jr., Noah Beery Jr., "Menacing HERD"
• BUCK'M 3319 N. Clark LEW AYRES COOL Lionel Barrymore, "PEOPLE vs. DR. KILDARE" Anchors Aweigh! Hi-Ho! "NAVAL ACADEMY"
• DAVIS 4614 Lincoln DINNERWARE COOL Technicolor Hit! ALICE FAYE, DON AMECHE, CARMEN MIRANDA, "THAT NIGHT IN RIO" Loretta Young in "LADY FROM CHEYENNE" LOUIS-CONN FIGHT FILMS!
• BIOGRAPH 2433 Lincoln Av. DINNERWARE COOL Busting the Talent School Racket Wide Open 'City of MISSING GIRLS' Doomed in an UNDERWORLD of VICE "CHINESE DEN" In Color, Rob't Armstrong, "MEET THE FLEET"
• ARGMORE 1040 Argyle 15c, 1:30 to 6:30 COOL JAMES STEWART JUDY GARLAND LANA TURNER HEDY LAMARR "ZIEGFELD GIRL" INGRID BERGMAN, "ADAM HAD 4 SONS"
VIC Sheff.-Belmont 10c 1:30 6:30 15c Aft. 6:30 COOL JAMES CAGNEY, GEO. RAFT, "EACH DAWN I DIE" plus LEW AYRES, CARY GRANT and KATHARINE HEPBURN in "HOLIDAY"

review 7:45—9:45 CINEMA CHICAGO at MICHIGAN feature 6:30 8:30—10:30 a beautiful romantic story directed with delicacy, restraint and poetic imagination LESLIE HOWARD—INGRID BERGMAN "Intermezzo"

The Esquire "GREAT AMERICAN BROADCAST" ALICE FAYE JACK OAKIE And THE ESQUIRE HOUR Feature at 2:05, 4:10, 6:15, 8:22, 10:30

ADELPHI 7074 N. Clark Rog. Pk. 1039 BOLEROWARE James Ellison, Maureen O'Hara, Buddy Ebsen "THEY MET IN ARGENTINA" Don't let this title scare you—You'll like it Lon Chaney Jr. "MAN MADE MONSTER" Lionel Atwell News, Popeye, March of Time "Atlantic of 1941"
LITTLE GERMAN 2153 Lincoln Ave. Continuous 6 P. M. "HISTORY IN THE MAKING" Official Film Records of Entire Campaign in POLAND, HOLLAND, BELGIUM AND FRANCE
RIDGE Devon at Clark. Open 1:30 Arthur Kennedy, "STRANGE ALIBI" JOAN BLONDELL DICK POWELL "MODEL WIFE"
WINDSOR COOL. 1225 N. Clark St. 25c, 1:30-6:30. LEW AYRES (Latest of Series) "PEOPLE vs. DR. KILDARE" & Richard Dix, Preston Foster, "THE ROUNDUP"
PLAZA 308 W. North Ave. Family Day Matinee and Evening 2 FEATURES — ALL SEATS 10c
DE LUXE 1141 Wilson Ave. Dick Powell Joan Blondell, 'MODEL WIFE' JACKIE COOPER, "HER FIRST BEAU" Plus LOUIS-CONN FIGHT FILMS
GOLD COAST Clark at North Ave. Always 15c Eugene Pallette, "RIDE, KELLY, RIDE"
CALO 5400 N. Clark. Open 1:30. COOL "MODEL WIFE"—"STRANGE ALIBI" Eggshell Dinnerware to Ladies with Eve. Adm. plus 5c
LINCOLN 3164 Lincoln Av. Mat. 10c, Eve. 15c J. Hersholt, 'REMEDY FOR RICHES' Fredric March, "THE ROAD TO GLORY"
COED Barbara Stanwyck "THE LADY EVE" Morse "L" Roland Young, "TOPPER RETURNS"

MOTION PICTURES NORTH

BALABAN & KATZ Air Conditioned Theatres Comfortably COOL

UPTOWN — LAST DAY! ABBOTT & COSTELLO, Twice as Funny "IN THE NAVY" Plus Tyrone Power, "BLOOD AND SAND" in Color —TOMORROW— GARY COOPER, BARBARA STANWYCK in FRANK CAPRA'S Picture of the Year "MEET JOHN DOE" & Madeleine CARROLL, Fred MacMURRAY, 'ONE NIGHT IN LISBON'

GRANADA Hurry! LAST DAY! 'Woman's Face' Sts. 2 "I WANTED WINGS" Plus Joan Crawford, Scarfaced She-Devil in "A WOMAN'S FACE"
RIVIERA Last Day! CHARLIE CHAPLIN 'Great Dictator' and 'There's Magic in Music'
CENTURY Sts. 12:45—Irene Dunne, Cary Grant, 'PENNY SERENADE' Plus Vivien Leigh, "THAT HAMILTON WOMAN"
NORTOWN Western-Devon / NORSHORE Howard-Clark / BELMONT Lincoln-Ashland — LAST DAY! 5 UNITS! MARLENE DIETRICH "FLAME OF NEW ORLEANS" Plus Geo. Montgomery "COWBOY AND THE BLONDE" Crime Drama, Cart'n, News
PANTHEON Irene Dunne, Cary Grant, 'PENNY SERENADE' Plus Marlene Dietrich, 'FLAME of NEW ORLEANS'
LAKESIDE 4728 Sher.—HORROR HIT! 'MAN-MADE MONSTER' & Jane Withers, Jackie Cooper, 'HER 1st BEAU'
CINE' NEW SHOW. Joan Blondell, Dick Powell 'MODEL WIFE'-Jane Withers Jackie Cooper 'Her 1st Beau' & 'Jungle Archer'
COVENT 3633 N. Clark—Open 1:30 5 Units, 'SAINT'S VACATION' Jane Withers, Jackie Cooper, 'HER 1st BEAU' Also "Jungle Archer," Color Cartoon & News
HOWARD Navy's Men of Action in "NAVAL ACADEMY" Plus Richard Dix, 'The ROUND-UP' & Community Songfest & Our Gang Safety Lesson, '1-2-3 Go' To Ladies (with Eve. Tickets) DINNERWARE
BRYN MAWR 1125 Bryn Mawr. Long. 8074 J. Withers 'HER FIRST BEAU' Joan Blondell, Dick Powell, "MODEL WIFE"

SOUTH

BALABAN & KATZ Air Conditioned Theatres Comfortably COOL

TIVOLI — LAST DAY! Madeleine Carroll, Fred MacMurray, "ONE NIGHT IN LISBON" Plus Veronica Lake, Ray Milland, "I WANTED WINGS" —TOMORROW— ABBOTT & COSTELLO These "Busk Privates" are Twice as Funny "IN THE NAVY" ANDREWS SISTERS Plus TYRONE POWER and LINDA DARNELL, "BLOOD AND SAND"

SOUTHTOWN — LAST DAY! Joan CRAWFORD, Melvyn DOUGLAS, "A WOMAN'S FACE" Plus Wallace BEERY, "BAD MAN" & Newest MARCH of TIME —TOMORROW— Veronica LAKE, William HOLDEN, Ray MILLAND, "I WANTED WINGS" Plus MADELEINE CARROLL, FRED MacMURRAY, 'ONE NIGHT IN LISBON'

TOWER Open 1:30 LAST DAY! CARY GRANT & IRENE DUNNE, 'PENNY SERENADE' Plus Marlene Dietrich, Bruce Cabot, "FLAME of NEW ORLEANS"
MARYLAND Held Over! Bette DAVIS "THE GREAT LIE" Plus Freddie Bartholomew, "NAVAL ACADEMY" Extra! OUR GANG RIOT—"1-2-3 GO"
REGAL LAST DAY! THE FOUR INKSPOTS NICHOLAS BROS., Alice Faye, Jack OAKIE, "GREAT AMERICAN BROADCAST" Plus Vivien Leigh, Laurence Olivier, 'That HAMILTON WOMAN'

KIMBARK 6240 Kimbark. Open 12:30. COOL "ADAM HAD FOUR SONS" Edw. G. Robinson, 'Sea Wolf' & 'She's Dangerous' NEW PUSH BACK SEATS
MICHIGAN 55th at Michigan OPEN AT 1:30 COOL LON CHANEY JR., "MAN-MADE MONSTER" Joan BLONDELL, Dick POWELL, "MODEL WIFE"
ARK COOL. 3 Hits. Positively last chance to see this mighty production, "HELL DIVERS" Gable-Beery — "ROARING '20s" James Cagney, Humphrey Bogart 'Bury Me Not on the Lone Prairie'
LEX 1162 E. 63rd. COOLED by Refrigeration Joan Blondell, Dick Powell, "MODEL WIFE" Arthur Kennedy in "STRANGE ALIBI"
MIDWAY COOL. 3 HITS. "REAL GLORY" Gary Cooper, "Midnight Intruder" Louis Hayward, "Thunder Mountain" George O'Brien
RAY COOL. 3 Hits. Ritz Bros., Andrews Sisters, 'ARGENTINE NIGHTS'-'MY SON, MY SON' M. Carroll, L. Hayward, "SILVER STALLION"
SUN 7219 S. Went.-COOL-Op. 1:30-15c-6:30—Geo. Murphy, "A GIRL, A GUY AND A GOB" E. Flynn, B. Marshall, 'FOOTSTEPS in the DARK'

• SUBURBAN •

OAK PARK

COOL LAMAR — LAST TIMES TODAY! MARLENE DIETRICH ROLAND YOUNG "FLAME OF NEW ORLEANS" Added Entertaining Varieties LAST FEATURE STARTS AT 10:30 P. M. Starts Tomorrow: "The Great Dictator"
LAKE LAKE & MARION STS. COOL CHAS. BUTTERWORTH JUDY CANOVA in Laff Hit! "SIS HOPKINS" Anchors Aweigh! Jimmy Lydon, 'NAVAL Academy'
SOUTHERN 15c 1:30 6:30 20c Aft. 6:30 COOL 828 S. Oak Park . . . JAMES STEWART, JUDY GARLAND, LANA TURNER, "ZIEGFELD GIRL" INGRID BERGMAN, "ADAM HAD FOUR SONS"
TOWN Roos.-Austin 15c 1:30 6:30 20c Aft. 6:30 COOL James STEWART, Judy GARLAND, Hedy Lamarr Lana Turner, "ZIEGFELD GIRL" plus INGRID BERGMAN in "ADAM HAD FOUR SONS"

FOREST PARK

FOREST Madison and Des Plaines. COOL JACKIE COOPER JANE WITHERS and "HER FIRST BEAU" Freddie Bartholomew, Jim Lydon, "Naval Academy"

BERWYN

B&K BERWYN Op. 1:30—Rich. Dix, Preston Foster, "ROUNDUP" Plus Freddie Bartholomew, "NAVAL ACADEMY"
ROXY Dick Powell, "MODEL WIFE" Arthur Kennedy, "STRANGE ALIBI" COOL. Free Dishes to All the Ladies!

LA GRANGE

B&K LA GRANGE Op. 1:30. Richard DIX "ROUNDUP" Plus Freddie Bartholomew, "NAVAL ACADEMY"

ELMHURST

YORK COOL. Open 1:30. Jackie Cooper, Jane Withers, "HER FIRST BEAU" Judy Canova in "SIS HOPKINS"

VILLA PARK

VILLARD 15c 6 to 6:30—20c after "MAN MADE MONSTER" Gene Raymond, M. O'Hara, 'They Met in Argentina'

Advertise in the Tribune

MAYWOOD

LIDO — Geo. Montgomery Mary Beth Hughes "COWBOY AND THE BLONDE" — Marsha Hunt Robt. Sterling "I'LL WAIT FOR YOU"

EVANSTON

STADIUM 1700 Central. Open 1:30. COOL In Technicolor—Don Ameche ALICE FAYE Carmen MIRANDA "That Night in Rio" "Lady from Cheyenne" LORETTA YOUNG also "Donald Duck"
B&K VARSITY Charlie Chaplin (Show Starts 1:45) "THE GREAT DICTATOR" & Susanna Foster, "THERE'S MAGIC IN MUSIC" Tomorrow: 'I Wanted Wings' & 'A Woman's Face'
B&K VALENCIA Starts 1:15—3 HITS! Alice Faye, Don Ameche, "THAT NIGHT IN RIO" Plus Jane Withers, Jackie Cooper, "HER FIRST BEAU" & "Jungle Archer"
B&K CORONET Open 5:45—5 UNITS! 'They Met in ARGENTINA' "Sleepers West" & 'Atlantic Crisis' Cartoon, News

AUSTIN

ROCKNE 15c, 6:00 to 6:30; 20c After COOLED BY REFRIGERATION James Stewart, Judy Garland, "ZIEGFELD GIRL" CESAR ROMERO in "RIDE ON, VAQUERO" Ladies—HOT OVENWARE with 25c Admission
B&K IRIS 15c, 5:45-6:30. JAMES STEWART, Judy GARLAND, Hedy LAMARR in "ZIEGFELD GIRL" & Jackie Cooper, Jane Withers in "HER FIRST BEAU"—DINNERWARE
SYMPHONY Mat. Daily. Air Conditioned "THE STRANGE ALIBI" Jane WITHERS in "HER FIRST BEAU" Ladies! 4 ITEMS of Ivory Petalware Today!
PARK REFRIGERATION. ERROL FLYNN "FOOTSTEPS IN THE DARK" B. Crosby BOB HOPE "ROAD TO ZANZIBAR"
PLAISANCE COOLED Cesar Romero "RIDE ON, VAQUERO" Edw. G. Robinson "THE SEA WOLF" Ida Lupino John Garfield

ELMWOOD PARK

ELM 7540 Grand Ave. Joan Blondell, Dick Powell, "MODEL WIFE" Richard Arlen, Jean Parker, "POWER DIVE"

LOMBARD

DU PAGE Open 6. 20c to 6:30. COOL T. Holt, 'ALONG THE RIO GRANDE' Alice Faye, Carmen Miranda, "That Night in Rio"

MOTION PICTURES SOUTH

MODERNLY AIR-CONDITIONED "C-O-O-L" WARNER BROS. THEATRES For Picture Times Phone Triangle 1300

AVALON 79th at Stony • Free Parking — Last Day! "A WOMAN'S FACE" "BAD MAN" Tomorrow: "I WANTED WINGS" "ONE NIGHT IN LISBON"
CAPITOL 79th at Halsted — Last Day! "THE GREAT DICTATOR" "SUNNY" Tomorrow: "A WOMAN'S FACE" "BAD MAN"

STRATFORD 63d-Halsted—Alice Faye, "Great American Broadcast" Vivien Leigh, "THAT HAMILTON WOMAN"
BEVERLY 95th-Ashland—Free Parking Billy Cook, Jimmy Lydon, Freddie Bartholomew, "NAVAL ACADEMY"
JEFFERY 71st-Jeffery—Free Parking "NAVAL ACADEMY" plus Judy Canova, "SIS HOPKINS," Bob Crosby
RHODES Free Parking / OGDEN 63rd-Ashland — Lew Ayres "PEOPLE vs. DR. KILDARE" Judy Canova Bob Crosby "SIS HOPKINS"
GROVE Bette Davis, "The GREAT LIE" plus "NAVAL ACADEMY"
HIGHLAND 79th-Ashland—Free Parking "SIS HOPKINS" plus Bette Davis, 'The GREAT LIE,' George Brent Ladies! FRUIT DISH Dinnerware Free Today
COSMO "THEY MET IN ARGENTINA" plus "HER FIRST BEAU" Ladies! FIRE-KING OVENWARE Free Today!
SHORE "THE STRANGE ALIBI" and Richard Arlen, "POWER DIVE"
FROLIC Joan Blondell, "MODEL WIFE" plus "HER FIRST BEAU"
HAMILTON "LADY from CHEYENNE" and "HER FIRST BEAU"
OAKLAND Joan Blondell, "MODEL WIFE" "THE STRANGE ALIBI" Ladies! 6 in. FOOTED BOWL Glassware Today!
"MET" BETTE DAVIS, "THE GREAT LIE" Thriller, "THE STRANGE ALIBI"

PICCADILLY — SINGLE FEATURE PROGRAM George BRENT, Martha SCOTT, Paul LUKAS "THEY DARE NOT LOVE" News—D. Morgan, Robt. Benchley in Short Subjects Open 2 P.M. Feature starts 2:43-4:39-6:33-8:31-10:27

ATLANTIC COOL Judy Canova, "SIS HOPKINS" F. Bartholomew "Naval Academy" Free Dishes to All the Ladies!
MIDWEST COOL Dick Powell, "MODEL WIFE" F. Bartholomew "Naval Academy" Free Cosmetics to All the Ladies!
PEOPLES COOL Lew Ayres, "People vs. Dr. Kildare" J Beal, "The Great Commandment" Free Dishes to All the Ladies!
HARPER COOL Hugh Sinclair "SAINT'S VACATION" Richard Arlen, "POWER DIVE"
HYDE PARK COOL Brenda & Cobina, "A NIGHT AT EARL CARROLL'S" Also Selected Shorts
SHAKESPEARE COOL Jas. Stewart, Judy Garland "ZIEGFELD GIRL" "GANG'S ALL HERE"
MARQUETTE 63rd and Kedzie COOL HIGHWAY 63rd and Western — Joan Blondell in "MODEL WIFE" Jane Withers in "HER FIRST BEAU" Plus LOUIS-CONN FIGHT FILM —Highway Only— Constance Bennett Cosmetics for Ladies
COLONY 59th-Kedzie. R. Armstrong COOL "MEET THE FLEET" Rudy Vallee, Lon Chaney Jr., "Too Many Blondes" Busting the Talent School Racket Wide Open "CITY OF MISSING GIRLS" Doomed in an Underworld of Vice
JACKSON PK. 67th-Stony. COOL! STRICTLY ADULTS ONLY Public Enemy No. 1 "REEFER MADNESS" "Fools for Desire" A Picture You Dared Us to Make
COMMERCIAL COOL. 9150 Commercial 20c, 9:30-6:30. Joan Blondell Dick Powell, Charles Ruggles in "MODEL WIFE" & Freddie Bartholomew in "NAVAL ACADEMY"
WOODLAWN COOL. 3 Hits. Powell, Loy, "ANOTHER THIN MAN" 'KIT CARSON'—Jon Hall 'CALL A MESSENGER'
RAMOVA 35th-Halsted. John Beal, Albert Dekker, "The Great Commandment" Freddie Bartholomew, "NAVAL ACADEMY"
KEN 47th-Kimbark. COOL. 15c 1:30-6:30 Matinee Daily, "DEVIL & MISS JONES" Bob Hope, Bing Crosby, "ROAD TO ZANZIBAR"

• SUBURBAN •

WAUKEGAN & GOLF RDS.

DRIVE-IN WAUKEGAN & GOLF ROADS JUST WEST OF EVANSTON — DIZZIER AND DAFFIER THAN EVER! MARX BROS. in "GO WEST" MIDNITE SHOW TOMORROW & SAT. NITE SHOWS at 8:30 and 10:30 P. M.

NO MAN'S LAND

In Response to Many Requests for Single Feature Programs We Present Irene Dunne, Cary Grant in "PENNY SERENADE" Robert Benchley Comedy — Latest News Walt Disney Cartoon & "THE SEEING EYE" Open 6:00 TEATRO 25c to 6:30

GLENCOE

GLENCOE AIR CONDITIONED Open 6:00, 20c to 6:30 RICHARD DIX PRESTON FOSTER "THE ROUNDUP" "NAVAL ACADEMY" FREDDIE BARTHOLOMEW FREE! 2 MOVIE STAR PHOTOS TO ALL

WILMETTE

WILMETTE AIR CONDITIONED Open 1:30. 20c to 6:30 BETTE DAVIS GEO. BRENT "THE GREAT LIE" "TOO MANY BLONDES" Rudy Vallee

HIGHLAND PARK

ALCYON 25c 6:00 to 6:30 Freddie BARTHOLOMEW and Jimmy LYDON in "NAVAL ACADEMY" Louis Hayward Joan Bennett "MAN in the IRON MASK"

Summer Pies Likely to Be Chiffon Type

BREAKFAST
Sliced Peaches on Puffed Cereal, Top Milk
French Toast, Sirup
Milk Coffee

LUNCH
Crisp Vegetable Salad Bowl
Hot Apple Muffins
Date Filled Oatmeal Cookies
Hot or Iced Chocolate

DINNER
Curried Shrimp with Rice
Buttered Peas
Carrot Sticks Pickles
Parkerhouse Rolls
Honeydew Melon with Lemon
Milk Coffee

BY MARY MEADE.

[Copyright: 1941: By The Chicago Tribune.]

The summer pie often is quite different from the winter pie. It may or may not have the same kind of crust. If it does, chances are that the crust is only a lower one. Perhaps it's a graham cracker or cookie crust, not one made with pastry. The summer pie filling usually is fruity, and, in the warmest weather, it's probably of the chiffon variety.

Lemon chiffon pie is one of the favorites. There's something cool and refreshing about a spongy lemon chiffon pie with a thin layer of whipped cream over its surface. This is one of my favorite recipes for this summer delicacy.

Lemon Chiffon Pie.

1 tablespoon plain gelatin
¼ cup cold water
1 cup sugar
¾ cup lemon juice
¼ teaspoon salt
4 eggs, separated
1 teaspoon grated lemon rind
1 cup whipping cream

Soften gelatin in cold water for five minutes. Combine half the sugar with lemon juice, salt, and slightly beaten egg yolks and cook, stirring constantly, in the top of a double boiler until of custard consistency. Add softened gelatin and grated lemon rind. Cool and chill until the mixture begins to stiffen. Beat egg whites until light, and gradually beat remaining sugar into them. Whip until a stiff meringue is formed. Fold meringue into chilled custard. Whip half the cream. Fold it into the mixture and save the remainder to whip just before serving, for the top of the pie. Pour filling into baked pie shell and chill until firm. Cream may be whipped all at once and folded into the mixture.

This same basic recipe may be used for many another fruit chiffon pie. For fresh cherry chiffon pie, use cherry juice instead of lemon juice, and fold one cup chopped cherries into the filling. A cup of strained raspberry or blackberry pulp may be used in place of the ½ cup of lemon juice. For either cherry or berry pie, a little lemon rind is good, but a teaspoonful is a little too much. Half a teaspoonful is plenty.

If you'd like other luscious recipes for chiffon pies, send 5 cents in stamps for "27 Choice Chiffon Pies," a mimeographed booklet which tells you how to make many an unusual crust, as well. Chocolate, graham cracker, cookie, and cornflake crust recipes are included, as well as several variations of plain pastry.

* *

Isabella Birthday Party.

Perez council, Ladies of Isabella, will hold a birthday party today at Harding's grill, 109 West Randolph street.

WINNIE WINKLE, THE BREADWINNER: The Lion in His Den

GOSH, EVERYTHING LOOKS EXACTLY THE SAME AS WHEN I LEFT HERE A FEW YEARS AGO!
I HOPE THE BOSS IS STILL IN HIS PRIVATE OFFICE! IT WILL BE FINE TO WORK FOR GOOD OLD BARNABY BIBBS AGAIN!
Reg. U.S. Pat. Off.
Copyright, 1941, by The Chicago Tribune.
WHO'S THERE?
THAT'S HIS VOICE! THANK HEAVENS HE'S IN!!
I SAID- WHO'S THERE?
OH-ER-IT'S I!
BRANNER

Director Gets Blame for This Talent Waste

"TOM, DICK, AND HARRY."
Produced by RKO.
Directed by Garson Kanin.
Presented at the Palace Theater.

THE CAST:

Janie ..... Ginger Rogers
Tom ..... George Murphy
Dick ..... Alan Marshal
Harry ..... Burgess Meredith
Pop ..... Joe Cunningham
Ma ..... Jane Seymour
Babs ..... Lenore Lonergan
Paula ..... Vicki Lester
Ice Cream Man ..... Paul Silvers
Gertrude ..... Betty Breckenridge

By Mae Tinée.

Good Morning!

Well, far be it from me to want to say it but, for about three-fourths of this picture Ginger Rogers not only acts like a halfwit but looks like one.

Where on earth the director could have been while she was doing herself such injustice I can't imagine. Out for a hamburger and got detained, possibly. I'll give him a break and take it for granted that he couldn't have been around.

The incredible story shows Ginger as a telephone operator who wants to marry wealth. . . . Three different types of men go completely gaga over her—an up and coming young automobile salesman, a gay and impractical mechanic and—the rich man—who meets her one night and proposes to her the next. . . . We'll be kind to the picture and let it show you which one finally wins out. . . . [Loses, says you—I think.]

The three suitors are smartly portrayed [maybe the director just didn't like girls] by George Murphy as the salesman, Burgess Meredith as the mechanic and Alan Marshall as the golden playboy. . . . Difficult to imagine either Tom, Dick, or Harry dating a goof like Janie. Lenore Lonergan, as Jane's sister, is a dandy! Watch this young lady. I suspect she's going places!

This review may seem harsh—but I feel harsh! Ginger Rogers has talent, personality, and looks and it makes me SICK to have her so wasted.

See you soon.

* *

Club Book Review.

Mrs. Harold Kraft will read "Mr. and Mrs. Cugat" for the book circle of the Hamilton Park Woman's club tomorrow afternoon at the Hamilton park fieldhouse.

Versatile Summer Pattern

MISS' SUMMERTIME FROCK.

This is a versatile pattern, in that it makes either a one or a two piece frock. Sketched at the left is the one-piece version, with bow-tied neckline, simple short sleeves, cleverly cut midriff sector, and full, shirred skirt. At the right, the same pattern done two-piece manner, with the blouse to contrast. Notice the different neckline which you may, of course, incorporate into the one-piece dress, should you so desire.

Style No. 3036 is designed for sizes 10, 12, 14, 16, 18, and 20.

Address orders for Clotilde patterns to Chicago Tribune, P. O. Box 537, Grand Central annex, NEW YORK CITY, including 10 cents in stamps or coin (coin preferred—wrap it carefully) for each pattern ordered. IMPORTANT! Be sure to state clearly the number of the pattern and the size desired, and write your name and address plainly.

Lovingness Is Essential in Child Rearing

By GLADYS HUNTINGTON BEVANS.

Copyright: 1941: By News Syndicate Co., Inc.

This is going to be one of those articles that won't mean a thing to you if the going, at the moment, is as smooth as a summer sea. Even so, I advise you to read it, because you never know, even if the skies are clear and the wind light, when a squall will blow up or a long spell of bad weather will set in. And if that time comes, the gist of this column may have stuck and be a help to you.

To the other parents, those who are baffled and even grieved over a puzzling or unhappy phase in their son's or daughter's life, it will mean a great deal.

The case with which I had intimate acquaintance and which I want to use as an illustration concerned a young girl. From babyhood she had been ebullient, laughter loving, happy, altho not happy-go-lucky, being too sensitive and imaginative for that. Then, as she reached the age of about 9, a change was noticeable. She would become very much annoyed about things that previously had disturbed her little. She seemed often aimless, uninterested. Her homework became an ordeal. And to her family's distress, as she got to be 11 and 12, she would have moments of a sort of unhappy anger in which she would sometimes [and it often looked like an act of desperation] throw or break something.

Now here comes the illuminating part: During these years a physical ailment, the kind that does not put the patient to bed, was diagnosed and a cure begun. Later the parents were told that this physical difficulty had almost directly affected the nervous system, and that in addition their daughter had probably not for years experienced a continuous sense of physical well being. Forbearance, and what I call an all-lovingness and all-patience, carried the young girl thru this bad period with an undimmed sense of security in her family's love and understanding. She is now "in the clear," poised and serene once more.

The "moral" of these tales? Briefly, that we should do all we can to understand the well-springs of human action in our children, at any age, and act accordingly.

Your Stars ★ Today ★

By WYNN

Thursday, July 17.

Here is a day for releasing your inner powers, ideas and plans; better vision of the good things of life and living, are all possible of development today. Be alert to sense that which will prove beneficial—it is available to those who try.

Your Year Ahead.

Your year ahead is chance to reconcile inner problems and secret opponents, if born on this date. Till Jan. be careful of friction, disruption in occupation. Actively seek contacts now. Danger: Aug. 12-Sept. 16, Dec. 18-31, May 21-June 6.

Tomorrow.

Slow down the negative emotions; improving in afternoon and evening.

Do you want an individual interpretation for your own personal date? Send 10c for your 1941 horoscope to WYNN, Tribune Astrologer, 286 5th Avenue, New York, N. Y. Write plainly your name, date of birth, and address.

Saddle-Cycle to Stage 2 Day Tennis Play

[Continued from page 13, column 1.]

their son-in-law and daughter, the Charles L. Peets, and Dr. John Egbert Nyman. Mrs. Hinkley is entertaining at supper for Mr. and Mrs. Malko after the concert Saturday night.

Mr. and Mrs. James L. Houghteling have their two sons with them this summer but both of their daughters are away for the season. Miss Peggy, who will be a junior at Vassar next year, is on a student tour of Mexico, and 12 year old Louise is at a camp in the Adirondacks.

Mrs. John R. Winterbotham Departs for Bermuda.

Mrs. John R. Winterbotham has departed to pass the remainder of the summer in Bermuda. Mr. Winterbotham will join her later at their summer home.

Mrs. Edward A. Leight departed on Tuesday to spend a month at Mackinac Island. Later in the summer she will take an eastern trip.

The Benjamin S. Bryans are welcoming their subdebutante niece this week, Miss Ruth Bryan, daughter of Mrs. James T. Bryan of Millneck, N. Y. Miss Bryan is a student at Miss Hall's school.

Other visitors are the John Kleckhefers, who are visiting the John F. Cuneos. Mr. and Mrs. Kleckhefer, former Lake Foresters, now make their home in Arizona.

Lieut. Col. and Mrs. Edward Wrenn Timberlake [Alice O'Leary] are receiving congratulations on the birth of their first child on July 9. The baby has been named Alice Lu.

Mr. and Mrs. James Loring Peirce [Marion Field] of Evanston are being congratulated on the birth of their first child, a daughter, last Saturday at the Evanston hospital.

Mr. and Mrs. C. Bradford Carpenter and their baby son, William Bradford, have come from Lima, O., to visit Mr. Carpenter's parents, the Charles C. Carpenters, in Evanston.

"informal fragrance"
(Toilet Water)
Be feminine...be fragrant with these crisp, light versions of famous Coty perfumes. Use these "informal fragrances" lavishly, without feeling extravagant. $1, $1.75, $2.95
L'AIMANT, EMERAUDE
"PARIS," L'ORIGAN

WILSON'S Weekly RECIPES

To revive wilted summer appetites, try the many piquantly different **Wilson's Certified Ready-to-Serve Sausages** that you have never tried before. There is an amazing variety, each with its own unique goodness. Among others, try **Goteburg** with its nutmeg tang, and **Genoa Salami**, corded in quaint century-old basket-weave. These and dozens of others are made in Wilson's spotless kitchens—after famous old epicurean recipes. Their concentrated nourishment makes them very economical to use.

George Rector
Food Consultant
Wilson & Co.

How to Slice Sausages

Smoked and dried sausages such as **Wilson's Certified Salamis** should be sliced wafer *thin*. This brings out the rich flavor in each rosy transparent slice!

Wilson's Thuringer Style (soft) **Cervelat** should be sliced *thick*—about ½ inch—and served cold, or fried briefly and allowed to impart its glorious flavor to **Clear Brook Eggs fried with Clear Brook Butter.**

Wilson's Certified Braunschweiger (Liver Sausage) is mellow, ripe, rich in the B group of vitamins and A and D as well. Slice it thick—about ¼ inch. Remove skin and mash. Add lemon juice, Worcestershire, and chopped celery. Fill split rolls.

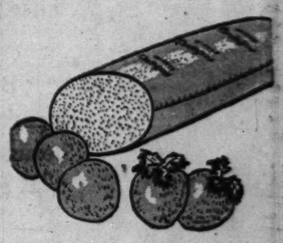

NEW APPETIZER IDEA

Mold Braunschweiger into small strawberries or apples. Roll in paprika. Insert parsley for stems. Your guests will exclaim with delight.

SATURDAY'S LUNCH
Creamed Wilson's Certified Salami
Deviled Egg Sandwiches
Chocolate Chip Ice Cream
Jumbles Iced Tea

FOR SALAD BOWLS

There are dozens of ways in which **Wilson's Certified Sausages** can glorify menus. One smart hostess cuts them in Julienne strips and sprinkles them on top of tossed vegetable salad. Or slice and cube sausage and add to pea or bean soup.

OTHER FLAVOR GEMS
(All Wilson Certified)

Pepperoni—sweet and hot . . . Salami Cotto—a choice luncheon meat . . . Peppered Pork Butt—like an Old World Prosciutti Ham only square instead of round.

Only WILSON & Co. Makes Tender Made Ham
Only Authorized Dealers Sell the Genuine

WILSON & Co

The Wilson label protects your table

According to CULBERTSON

[Copyright: 1941: By Ely Culbertson.]

Injudicious, or premature, penalty doubles are more costly than any other type of bad bid. The percentage of contracts made solely thru the information conveyed by these doubles is *amazing*. When one considers that the reverse of the picture is not much better, that is, that countless contracts go down from three to five tricks *without* being doubled, the conclusion is inevitable that a great deal of education is needed in this department of the game.

Today's hand illustrates the all-revealing type of double.

South, dealer.
Both sides vulnerable.

NORTH
♠ A Q 6 2
♥ A J 9 5 4
♦ A 10
♣ Q 6

WEST
♠ 10
♥ None
♦ 9 6 3 2
♣ J 10 8 7 5 4 3 2

EAST
♠ 9 8 4
♥ K Q 8 7 3
♦ Q 8 5 4
♣ 9

SOUTH
♠ K J 7 5 3
♥ 10 6 2
♦ K J 7
♣ A K

The bidding:

South	West	North	East
1 spade	3 clubs	3 hearts	Double
Redouble	4 clubs	4 no trump	Pass
5 clubs	Pass	6 spades	Pass
Pass	Pass		

I am not overlooking the fact that West's fantastic three club bid, vulnerable, was highly ambiguous to East, who, not unnaturally, took it to mean that West had some honor strength. To overcall with a hand like West's, for all the eight card suit, is really to invite trouble, but there still was no excuse for East's double of three hearts. East should have realized that North's jump bid guaranteed further bidding by North-South. Presumably, North had a "fit" with his partner's opening spade bid; otherwise, with a heart suit lacking the king and queen, he could hardly have jumped. Thus, there did not appear much chance that the final contract would be in hearts, and this made it all the more foolish for East to disclose the heart situation by his double. If, by a miracle, the opponents were to land in a heart contract, East would be delighted; if they didn't, East had merely put up a warning sign for the exclusive use of the opponents.

Without East's double of three hearts, South's subsequent play would have been sheer "double-dummy." West opened the club jack. Declarer won, and found it necessary to draw three rounds of spades. Since this left only one trump in dummy, there was no way of "stripping the hand" before attacking the heart suit. It would take dummy's last trump to ruff South's low diamond. But, warned by East's double of hearts that a very bad heart lay existed, declarer determined to effect a strip even at considerable risk, rightly feeling that it was better to try this than to lose two heart tricks without a struggle.

A low diamond was led to the ace and a diamond returned and finessed! The jack holding, the king was cashed, followed by the club king. Now, with diamonds and clubs eliminated from both hands, declarer let the heart ten ride, and East was helpless. A heart return would be into dummy's tenace, and a diamond return would permit a ruff and a discard.

Tomorrow's Hand.

South, dealer.
Both sides vulnerable.

NORTH
♠ 8 6 4
♥ 7 5
♦ 9 6 3
♣ A K J 7 4

WEST
♠ Q J 10 3
♥ 6 4
♦ K J 5
♣ 8 6 3 2

EAST
♠ 9 5 2
♥ A K 8
♦ Q 10 7 4 2
♣ 9 5

SOUTH
♠ A K 7
♥ Q J 10 9 8 2
♦ A 8
♣ Q 10

● Now, at home, you can quickly and easily tint telltale streaks of gray to natural-appearing shades—from lightest blonde to darkest black. Brownatone and a small brush does it—or your money back. Used for 28 years by thousands of women (men, too)—Brownatone is guaranteed harmless. No skin test needed, active coloring agent is purely vegetable. Cannot affect waving of hair. Lasting—does not wash out. Just brush or comb it in. One application imparts desired color. Simply retouch as new gray appears. Easy to prove by tinting a test lock of your hair. 60c at drug or toilet counters on a money-back guarantee. Retain your youthful charm. Ask for BROWNATONE. Get it today.

5¢ NIGHT TONIGHT
RIVERVIEW
BELMONT · WESTERN

Numerology By Evelyn Holmes

July 17, 1941.

Universal day—Watch what you say and write today and make it pay in giving pleasure to some one or helping your cause.

Special numbers—The next double number of any special significance is the number 37. The symbol for this is the "Royal Star of the Bull" and it carries with it the promise of success in love and marriage and in all partnerships. It is classed as a very fortunate number for friendships, so if your numbers and a friend's add to this number it should make a pleasant friendship. It carries a vibration of good will. Since it seems to help in all matters connected with the fair sex, you might call it a romantic number. Most of the double numbers you can reduce to a single digit and take the meaning of the single number.

Would you like to know what kind of a year 1941 will be for you? Send for your personal yearly, monthly, and daily guide.

Send this coupon with 10 cents [in coin] and a stamped, self-addressed return envelope to:

EVELYN HOLMES,
Box 382, General Postoffice,
New York City.
[Please print.]

Name .....
Birth date .....
[Month] [Day] [Year]
Street Address .....
City and State .....

Holy Cross Sisters Open Observance of 100th Anniversary

A four day observance of the centennial of the Sisters of the Holy Cross opened yesterday with a solemn pontifical mass celebrated by the Most Rev. Charles F. Buddy, bishop of San Diego, Cal., in the Church of Loretto at St. Mary's, Notre Dame, Ind.

Bishop Buddy's family has been associated with St. Mary's for many years, five of his sisters having been educated there and two of them having become members of the community.

He was assisted in the mass by the Rev. A. P. Dirkens. Deacons of honor were the Rev. Arnold Wibbert and the Rev. Curt A. Suelzer, with the Rev. William Minnick acting as deacon and the Rev. Charles M. Carey as subdeacon.

AMUSEMENTS

ERLANGER TONIGHT 8:15
AIR CONDITIONED
Olsen & Johnson present
THE SCREAMLINED REVUE
"HELLZAPOPPIN"
with
BILLY HOUSE—EDDIE GARR
Cast of 100 Funatics
Evenings, Inc. Sun., $1.10 to $3.30
Mats. Sat., $1.10 to $2.75 Tax Incl.

My Sister Eileen
"Enormously funny."—Her.-Amn.
$1.10 Tax Inc. 450 SEATS Every Night (8:30) $1.65 Tax Inc.
MAT. SAT. (2:30), 55c to $2.20
Nightly, Inc. Sun. (8:30), $1.10-$2.75
HARRIS COMFORTABLY AIR-CONDITIONED

RAVINIA FESTIVAL
Chicago Symphony Orchestra
★NICOLAI MALKO
Guest Conductor
GITTA GRADOVA
Pianist
Tonight at 8:30
Glinka, Shostakovich (Sym. No. 5), Rachmaninoff (Paganini Rhapsody), Rimsky-Korsakoff (Spanish Caprice).
Inf. STAte 9696

Don't let another month pass without discovering the amazing freedom you may enjoy with HOLLY-PAX sanitary protection!

Here's the secret: HOLLY-PAX are the only tampons *spun* of surgical cotton and compressed. This makes them super-absorbent, smaller, easy to use, safe. Each dainty tampon is individually sealed in cellophane; a full average month's supply can be tucked into your purse.

And still another advantage—HOLLY-PAX cost less than most external pads! 6 for 10c, 12 for 20c, 48 for only 59c.

Ask for free *sample* and booklet—
New Facts You Should Know About Monthly Hygiene.

Walgreen DRUG STORES

Don't Be Fat!

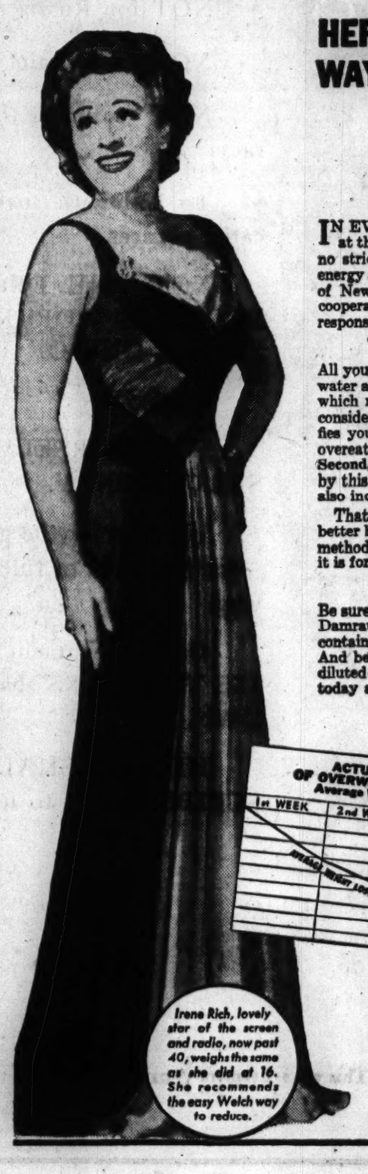

HERE'S THE MOST AMAZING WAY TO LOSE WEIGHT YOU'VE EVER READ ABOUT

No Strict Diet Lists; No Strenuous Exercises; No Distasteful Drugs

IN EVERY section of the country today, women have marveled at the wonders of a safe, easy reducing method—which requires no strict diet lists; no strenuous exercises; no drugs. Increases energy as weight goes down. It's the identical method Dr. Damrau of New York used in tests among a group of intelligent and cooperative people who followed directions implicitly, and was responsible for an average loss in weight of 7 pounds per month.

Unbelievably Easy to Follow

All you do is mix ¾ glass of Welch's Grape Juice with ¼ glass of water and drink before meals and at bedtime. Then eat sensibly—which means you avoid overeating; thus reducing caloric intake considerably. Then this happens: First, this delicious drink satisfies your craving for rich, sweet foods. You have less desire to overeat fattening foods—but you never suffer a hungry moment. Second, the natural dextrose in Welch's is quickly consumed, and by this process not only aids nature in consuming excess fat but also increases your energy.

That is why weight is lost naturally; why you not only look better but actually feel better; have more energy. And this proved method is just as beneficial and effective for overweight men, as it is for overweight women.

Do This One Important Thing!

Be sure to use only genuine Welch's Grape Juice, selected by Dr. Damrau in his convincing test. Welch's is always full strength. It contains full measure of natural dextrose which is so important. And because Welch's is always full strength, it is delicious when diluted—very economical to use. Start this proved reducing method today and watch your energy go up as your weight goes down.

Sensational Facts About Amazing Welch Way to Reduce

Dr. Frederic Damrau of New York made a revealing test on a group of intelligent and cooperative people who followed his instructions implicitly. By following this simple, pleasant Welch Way to reduce, these people lost an average of 7 pounds per month. Chart at left shows actual weight loss registered. Sworn statement below verifies all claims made for this reducing method.

ACTUAL CASE HISTORY OF OVERWEIGHT PEOPLE IN TEST
Average Weight at Start of Test
1st WEEK
2nd WEEK
3rd WEEK
4th WEEK
AVERAGE WEIGHT LOSS—7 POUNDS PER MONTH

SWORN STATEMENT

"I hereby certify that I have interviewed Dr. Frederic Damrau of 247 Park Avenue, New York, with reference to the Welch reducing test conducted under his supervision. I have also reviewed his scientific records and case reports. To the best of my knowledge and belief, based on the accuracy of Dr. Damrau's records and statements, the facts concerning this reducing test and the chart of average weight reductions are substantially correct." NOTARY PUBLIC
Helen Marie McCarty

Irene Rich, lovely star of the screen and radio, now past 40, weighs the same as she did at 16. She recommends the easy Welch way to reduce.

[ADVERTISMENT] [ADVERTISMENT] [ADVERTISMENT] [ADVERTISMENT]

Half at War—Half Asleep

(AN EDITORIAL)

From The New Bedford (Mass.) Standard-Times, Mercury

By BASIL BREWER, Publisher

While trusting nations crash in all parts of the earth, fools in America proclaim for Americans an idyllic safety, a fool's paradise.

As if we, Americans, were set apart as God's chosen people, while justice, truth and religion topple over the remainder of the earth.

A titanic Satan, Hitler, strides, curses truth, hope and God—embraces falsehood, spits at character—threatens, with promise of success, to conquer and destroy the earth.

Here and there in America a Paul Revere tries to warn us.

Now and then the President shakes a threatening fist at Dictators.

American Industry, a sluggish giant, strives to rouse itself to the vast needs of defense.

But the parasites of class-consciousness, internecine labor quarrels and Communistic sabotage, suck at the body of the American Industrial giant.

WE ARE ENTIRELY UN-NEUTRAL, as we strive to help OUR SIDE in the war.

But we neither are IN nor OUT of the war.

WE ARE HALF **AT WAR** AND HALF **ASLEEP.**

WE SLEEP NOW—as the CRISIS of the war approaches, the crisis of the existence of the civilized world, the crisis of the existence of the people of America as a free people.

Britain, beleaguered and all but broken, AT LAST has a "break"—

HITLER TAKES ON RUSSIA.

This "break" is the one chance Britain and America have of shortening, perhaps the one chance of winning, the war.

Russia, Communist Russia, crooked or depraved or whatever she may be—

IS FIGHTING **OUR ENEMY,** THE INSANE, GIANT, HITLER.

HITLER IS THE ONLY ONE WE HAVE TO FEAR.

But the prophets of appeasement proclaim "we must not help Communism"—and bid us to further and deeper sleep.

SLEEP UNTIL **WHEN?**

UNTIL HITLER HAS FINISHED RUSSIA AND FACES BRITAIN AND AMERICA ALONE—

WITH THE GREATEST ARMY THE WORLD HAS EVER KNOWN?

Awake, America, the hour of sophistry and sleep is past!

This is the hour for arms and action.

WE MUST FIGHT NOW!

We fight—

NOT for Russia and Communism.

NOT for Britain.

NOT "to make the world safe for democracy."

To hell with such slogans and confusing catch phrases.

NOT ONE DROP OF SOLDIER'S BLOOD IS WORTH SHEDDING FOR A SINGLE ONE OF THESE.

We fight—

FOR OURSELVES AND FOR OURSELVES ONLY.

We fight for the preservation of our liberty—for the right to rule ourselves, in our chosen way.

Our government in America, its virtues, ITS VERY SINS shall FOREVER BE OUR OWN.

HITLER SHALL NEVER CIRCUMSCRIBE, dictate to nor destroy America.

FOR THIS we fight.

For this IS WORTH fighting for.

Are we better than those who died with Washington, Lincoln and Wilson?

LET US FIGHT NOW — WHILE THERE IS TIME — WHILE THERE IS **HELP**—be it Communistic, British, or Chinese.

WE CANNOT AFFORD TO HAVE RUSSIA BEATEN.

BECAUSE THIS WILL BRING DEFEAT ONE STEP NEARER **TO OURSELVES.**

SEND SHIPS, PLANES, SUPPLIES—TO BRITAIN.

GET THEM THERE NOW—**WITH OR WITHOUT SHOOTING.**

WHY HAVE WE BUILDED THE WORLD'S GREATEST NAVY—IF NOT TO DEFEND THE EXISTENCE OF THE UNITED STATES OF AMERICA?

ENCOURAGE BRITAIN **NOW** with everything we have and can get to her.

SAY IT WITH PLANES AND BOMBS, FOR ONCE—NOT WITH "CHEERING WORDS."

HELP BRITAIN TO BLAST HITLER WHILE THE BLASTING IS GOOD.

DO THIS—not because we like Britain nor love nor hate Russia.

DO IT BECAUSE WE LOVE OURSELVES AND OUR LIBERTY—and because, for once in spite of the appeasers,—

WE ARE REALLY SMART.

THIS OPPORTUNITY WILL NOT LAST.

IF WE DO NOT EMBRACE IT—**AMERICA ITSELF** MAY NOT LAST.

This advertisement is paid for by The New Bedford (Mass.) Standard-Times, Mercury

SECTION TWO
SPORTS MARKETS
WANT ADS

Chicago Daily Tribune
THE WORLD'S GREATEST NEWSPAPER

For Faster Service
3 TRIBUNE PHONE NUMBERS
SUPerior 0200 Public Information Service
0260 Sports Bulletin Service
0100 Want Ads—General Business

THURSDAY, JULY 17, 1941. **** 17

CUBS WHIP PHILS, 9-5; BOSTON BEATS SOX, 2-1

PLUNGE THAT WASN'T FOOLS 1936 ALL-STARS

Clark Reveals How Lions Gained Tie.

[This is the first of a series of articles by professional and college football coaches on spectacular scoring plays in Chicago All-Star games.]

BY EARL (DUTCH) CLARK.

[Head coach Cleveland Rams football team and former coach and star of Detroit Lions.]

Cleveland, O., July 16.—All football teams have their favorite trick plays. The Detroit Lions, representatives of the National Football league in the 1936 Chicago All-Star game, resorted to their pet maneuver in the fourth quarter against the College All-Stars. The perfect success of our play was a big factor in many of our league games, but when it clicked that night in Soldiers' field it saved us from defeat and enabled the Lions to gain a tie, 7 to 7, the second deadlock in All-Star history.

The tricks of all magicians appear simple after they are revealed. Well, our play is simple, too, but with nothing up our sleeves and our water boy holding only a rabbit's foot we have worked it successfully at many critical moments. The All-Stars were sadly disappointed and dazed after our play was completed, but there was no reason to become disillusioned for failure to stop it.

A Variation of Nagurski Stunt.

The Lions were victims of many tricky manuevers. The Chicago Bears, this season league champions and opponents of the All-Stars in Chicago on Aug. 28, had a brilliant play involving their powerful full back, Bronko Nagurski. The former Minnesota star, always a great line smasher, used to fake a line plunge, then hesitate behind the center, straighten up and toss a pass over the scrimmage line. Our play also was a fake line plunge. Bronko threw the ball forward. We tossed it backward.

There were more than 76,000 in Chicago's lake front arena that night when the Lions played the All-Stars, who had as their head coach Bernie Bierman of Minnesota. On the playing field were the 11 All-Stars and the Lions. But only two men knew what play was going to be attempted in those fleeting minutes of the last period with the collegians leading, 7 to 0. Ernie Caddel, Lions' right half back, was one. I was the other. In the huddle the nine other members of the Lions believed I was to take the ball thru right tackle.

Play Demands Perfection.

The play demanded perfect timing and blocking, and above all perfect faking. Caddel and I knew the blocking and the faking would be more effective if our teammates were under the impression they were working on another play. I had made several short gains previously in the game on the regular plunge. However, Caddel and I decided to open up the Lions' bag of tricks. Ernie took his place in the back field behind our right end. It was fourth down on the All-Stars' 10 yard line.

There were many in the huge crowd who began to think about the exits and an All-Star victory on Babe Le Voir's touchdown in the second period. The signals were barked out into the cool night air. I received the ball, took two steps to the right and then drove inside the defensive right tackle. On reaching the line of scrimmage I flipped a blind backward pass and continued a headlong plunge into the line to preserve the fake. I closed my eyes momentarily, hoping I had lobbed the pass high enough to give Caddel a chance to get it. I had, fortunately. Ernie easily got outside the defensive right end and was away for the touchdown. Here's how the play worked:

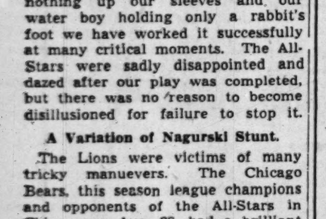

One More Big Moment.

However, there was one more big moment in the game for me. I had the job of kicking the extra point. I received many thrills in kicking field goals and extra points from the time of my high school days and later for the University of Colorado, Portsmouth Spartans, and the Lions. I couldn't fail that night in Soldiers' field. I got a perfect pass from our center, Clare Randolph, drop kicked and the ball sailed between the uprights, giving Detroit a 7 to 7 tie.

I would rate those minutes as a perfect climax to my career with the Lions. Now as coach of the Cleveland Rams I sit on the bench and watch my boys attempt those thrilling deceptive plays. I'll be in Soldiers' field on the night of Aug. 28 waiting eagerly for the Bears and the All-Stars to execute them.

MOON MULLINS—MAYBE MAMIE'S WIRED FOR SOUND

HOLLYWOOD?
YEH- I HAD A LETTER FROM MOON AND HE CLAIMED HE COULD CLEAN UP A FORTUNE IN PITCHERS WITH A BRIGHT KID LIKE ME - AND UNCLE WILLIE'S GONNA DISCUSS IT WITH MAMIE.
7-17
Reg. U. S. Pat. Off.: Copyright, 1941, by News Syndicate Co. Inc.
OF ALL THE SILLY THINGS! THE WAY FAMILY FINANCES FLITTERS THROUGH YOUR FINGERS, LIKE SOUP THROUGH A FORK, HA! NOT ON MY DOUGH, YOU DON'T—
RUN ALONG, CHILDREN- DON'T WASTE YOUR TIME LISTENING TO THIS MONOLOGUE.
WHAT'S THAT, KAYO?
A MONOLOGUE, KITTY, AS NEAR AS I KIN MAKE OUT, IS ANY ARGUMENT BETWEEN A MAN WHICH IS MARRIED AND HIS WIFE.

ALL-STAR FOOTBALL POLL

RETURNS in the nation-wide poll to determine the starting College All-American team to meet the Chicago Bears, National Football league champions, in Soldiers' field on the night of Aug. 28 follow:

ENDS.

Rankin, Purdue	89,257
Rucinski, Indiana	84,644
McGee, Regis	81,738
Frutig, Michigan	31,503
Vosberg, Marquette	24,732
Severin, North Carolina	19,196
Graff, Stanford	12,847
Elrod, Mississippi State	11,762
Bodney, Tulane	9,904
O'Brien, Notre Dame	8,355
Goodreault, Boston college	6,813
Johnson, Minnesota	6,679
Thuerk, St. Joseph's [Ind.]	5,217
Kelley, Cornell	4,822
Harris, Indiana	3,401
Cifers, Tennessee	3,394
Smith, Northwestern	3,112
Hickey, Arkansas	1,720
McCoy, Emporia	1,703
MacDowell, Washington	1,693
Krueger, So. California	1,578
Gregg, DePauw	1,514
Sheridan, Notre Dame	972
Butherus, Northwestern	886
Prochaska, Nebraska	433
McElreath, Vanderbilt	195
Piro, Syracuse	181
Gerhardt, Missouri Valley	177

TACKLES.

Foran, St. Benedict's	74,446
Drahos, Cornell	61,807
Pannell, Texas Aggies	34,693
Hartman, Rice	28,074
Ruffa, Duke	22,518
Shires, Tennessee	18,250
Routt, Texas Aggies	16,196
Enich, Iowa	12,514
Uremovich, Indiana	12,107
Gallagher, Notre Dame	9,628
Riggs, Illinois	5,416
Pavelec, Detroit	3,729
Aarts, Northwestern	2,817
Maag, Ohio State	2,293
Williams, William Jewell	1,703
Behm, Nebraska	1,658
Davis, Alabama	1,592
Ryan, Wabash	1,511
Kuzman, Fordham	408
Sears, Oregon State	357
Fullilove, Georgetown	226
Neff, Purdue	193
Kubelius, Drake	167
Kahler, Nebraska	138
Sturgeon, N. Dakota State	114

GUARDS.

O'Boyle, Tulane	78,912
Lokanc, Northwestern	75,107
McMahon, Rockhurst	74,583
Kerasiotis, St. Ambrose	65,468
Suffridge, Tennessee	51,263
Llo, Georgetown	34,772
Alfson, Nebraska	28,154
Kemnitz, Marquette	23,396
Bucchianeri, Indiana	19,078
Asa, Bradley Tech	11,152
Sohn, So. California	9,324
Bernhardt, Illinois	6,316
Luebcke, Iowa	5,293
Kelly, Notre Dame	5,113
Gubanich, Notre Dame	4,056
Schwass, Ripon	3,905
Sherrod, Texas Christian	3,774
Robnett, Texas Aggies	3,698
Embick, Wisconsin	3,580
Fritz, Michigan	2,493
Hutton, Charleston [Ill.]	1,142
Molinski, Tennessee	791
Lahar, Oklahoma	607
Younce, Oregon State	382
Gorkee, Louisiana State	356
Tollefson, Iowa	331
Battista, Florida	204
Gile, Wisconsin	162
Genoar, Loras	153

CENTERS.

Mucha, Washington	82,516
Hall, Warrensburg [Mo.]	74,423
Gladchuk, Boston college	32,957
Hiemenz, Northwestern	29,308
Apolskis, Marquette	27,142
Whitlow, Rice	19,764

CENTERS—Continued.

Nelson, Baylor	18,397
Osterman, Notre Dame	12,439
Briggs, Marquette	9,862
Andruska, Iowa	1,916
Gajecki, Penn State	827
De Filippo, Fordham	734
Frick, Pennsylvania	425
Axton, Purdue	359
Bjorklund, Minnesota	332

QUARTER BACKS.

Evashevski, Michigan	80,185
Schulte, Rockhurst	74,357
Hayes, Notre Dame	45,968
Paffrath, Minnesota	38,426
Pugh, Texas Aggies	26,093
Matuszczak, Cornell	24,287
Christman, Missouri	22,766
Olson, Bradley Tech	11,143
Scott, Ohio State	4,629
Glenn, Charleston [Ill.]	1,504
Lalanne, North Carolina	1,411
Gentry, Tulsa	1,392
Richards, Northwestern	1,317
Ehni, Illinois	723
Elmore, California	308
Jenkins, Louisiana State	237
Stasica, Colorado	205
Elder, Southern Methodist	198
Smith, Kansas Wesleyan	182

FULL BACKS.

Piepul, Notre Dame	68,404
Morrow, Illinois Wesleyan	44,827
Kimbrough, Texas Aggies	41,519
Standlee, Stanford	33,172
Paskvan, Wisconsin	33,172
Davis, Duke	21,524
McKeever, St. Benedict's	20,965
Kracum, Pittsburgh	17,953
Peoples, So. California	16,178
Trebbin, St. Olaf	14,706
Gloden, Tulane	11,211
Dow, Oregon State	683
Murphy, Iowa	594
Amon, Michigan State	287
Peterson, Illinois	226
Pitts, Arizona State	204
Kisselburgh, Oregon State	167
Moncini, Wyoming	142

HALF BACKS.

McGannon, Notre Dame	98,064
Harmon, Michigan	86,943
Franck, Minnesota	83,726
Saggau, Notre Dame	52,884
Jensen, Rockhurst	43,113
Byelene, Purdue	31,604
Hahnenstein, Northwestern	29,458
O'Rourke, Boston college	28,073
Rohrig, Nebraska	25,962
McAdams, Washington	22,407
Mallouf, So. Methodist	21,553
Allerdice, Princeton	17,284
Banta, So. California	16,905
Gallarneau, Stanford	16,443
Robinson, U. C. L. A.	14,397
Eshmont, Fordham	13,174
Jones, Richmond	12,062
Osmanski, Holy Cross	9,316
Knolla, Creighton	7,873
Luther, Nebraska	7,413
Suddarth, Charleston [Ill.]	6,647
Elting, Illinois	5,906
Hopp, Nebraska	4,296
Reagan, Pennsylvania	3,993
Montgomery, Boston college	3,147
Kromer, Michigan	2,917
Gallagher, Iowa	2,328
Larson, Culver-Stockton	1,709
Tennant, Wisconsin	1,601
McAfee, Duke	1,597
Fisher, Wabash	1,504
Soper, Northwestern	1,419
Donelli, Duquesne	1,356
Henry, Charleston [Ill.]	1,148
Johnson, Santa Clara	907
Madsen, Northwestern	722
Starmer, Missouri	526
Strausbaugh, Ohio State	368
Canadeo, Gonzaga	317
Bonelli, Pittsburgh	282
Emigh, Montana	224
Sarkkinen, Ohio State	206

The contest will end at midnight, July 29. Send your selections to the All-Star Game Editor, Chicago Tribune.

Soldiers' Field Is a Big Place, But—

There's a limit to everything! And this includes tickets for the College All-Star-Chicago Bears' football game in the huge lake front stadium the night of Aug. 28. The sale continues at a terrific pace. You can buy tickets NOW at these two places:

Tribune Public Service office, 1 South Dearborn, from 9 a. m. until 7 p. m., daily except Sunday.

Public Service office, Tribune Tower lobby, from 9 a. m. until 5:30 p. m. daily except Sunday.

And for Out of Town Fans:

Address mail orders to All-Star Ticket Manager, Tribune Tower, Chicago, Ill. Checks or money orders should be made payable to Chicago Tribune Charities, Inc.

Prices:

~~$4.40~~ $3.30 $2.20 $1.10

GHEZZI, WOOD TEE OFF IN CHICAGO OPEN TOMORROW

National, PGA Winners Entered at Elmhurst.

BY CHARLES BARTLETT.

The National Open and Professional Golf tournaments of this 1941 season were decided far from these parts, but tomorrow the heroes of both will be part and parcel of Chicago galleries' interest, when the fourth annual $5,000 show conducted by the Chicago District Golf association begins over the elegantly revamped premises of the Elmhurst Country club.

Local members of the bunion brigade will be able to follow the winners of both of these No. 1 nationals, Victor Ghezzi, the tall Deal, N. J., Italian who last Sunday won the PGA's 38 hole thriller from Champion Byron Nelson in Denver, landed by train yesterday morning in time to attend the annual luncheon in the La Salle hotel, given by the Chicago Association of Commerce in connection with the tournament.

Wood Comes by Plane.

Craig Wood of Mamaroneck, N. Y., arrived by plane late last night from Pittsburgh. Wood's 1941 record is one of the happiest stories golf ever has seen, for the handsome blond from New York's famed Winged Foot club already holds the valued National Open and Masters' crowns for this semester.

Naturally, this Chicago Open is not a two-man gathering. Consider the presence of the three former winners of the championship—Gene Sarazen, Sam Snead, and Dick Metz, the last named being the current titleholder. Add to these the name of Ben Hogan, the 140 pound walloper who won the Vardon trophy in 1940 and led all money earners last year [not to mention that he is in front in both departments this year].

Add Shute, Little, Mangrum.

Take Denny Shute, runner-up to Wood in the Open's stirring finish at Fort Worth. And don't overlook Lawson Little, only American and British amateur double winner in history and victor in last year's National Open. Watch out for Lloyd Mangrum, the slender Texan who put out Medalist Snead in the PGA and then took Winner Ghezzi to the 36th green of the semi-finals.

The pairings for the outstanding performers in the tournament for tomorrow and Saturday, which were arranged yesterday by CDGA tournament officials and Fred Corcoran, tournament manager of the PGA, follow:

9:01 a. m. and 1:13 p. m.—Ralph Guldahl, John Fischer and a partner to be named.

9:15 a. m. and 1:27 p. m.—Lloyd Mangrum, Walter Burkemo, and Al Watrous.

9:22 a. m. and 1:34 p. m.—Billy Burke, Pat Sawyer, and Hank Bowbeer.

9:29 a. m. and 1:41 p. m.—Clayton Heafner, Harold Foreman Jr., and Vaughan Spalding.

9:36 a. m. and 1:48 p. m.—Dick Metz, Jack Hoerner, and Bob Stupple.

9:43 a. m. and 1:55 p. m.—Horton Smith, Jim Frisina, and Mario Gonzalez.

9:57 a. m. and 2:09 p. m.—Jim Foulis, Charley Penna, and William Nikodem.

10:04 a. m. and 2:16 p. m.—Craig Wood, Denny Shute, and George Dawson.

10:11 a. m. and 2:23 p. m.—Harry Cooper, Jimmy Hines, and John Barnum.

10:18 a. m. and 2:30 p. m.—Victor Ghezzi, Jim Ferrier, and Chick Evans.

10:32 a. m. and 2:44 p. m.—Gene Sarazen, Wilford Wehrle, and Mike Turnesa.

10:46 a. m. and 2:58 p. m.—Ben Hogan, Harry Adams, and Willie Turnesa.

11 a. m. and 3:12 p. m.—Sam Snead, Tommy Armour, and John Lehman.

1:27 p. m. and 9:15 a. m.—Ernie Harrison, Bill Mehlhorn, and Bob Cochran.

2:23 p. m. and 10:11 a. m.—Lawson Little, John David, and Art Doering.

2:30 p. m. and 10:18 a. m.—Tony Penna, John Armour, and Bill Kaiser.

2:37 p. m. and 10:25 a. m.—Jimmy Thomson, George Reed, and Leo Mallory.

2:51 p. m. and 10:39 a. m.—Johnny Bulla, Gus Moreland, and Tom Sheehan.

2:58 p. m. and 10:46 a. m.—Johnny Revolta, Ellsworth Vines, and Dr. Walter Ratto.

The total field of more than 200 will play 36 holes, 18 tomorrow and 18 Saturday, to discover which 48 professionals and ties and 24 amateurs and ties will qualify for Sunday's stretch run of 36 holes. The professional prize list is headed by three cash awards of $1,200, $750, and $550.

Elmhurst, one of the oldest clubs in the Chicago district, is located at Addison, Ill., about 18 miles west of the loop, on the Wooddale road, between Grand avenue and the Irving Park road.

All with Tony for Tom

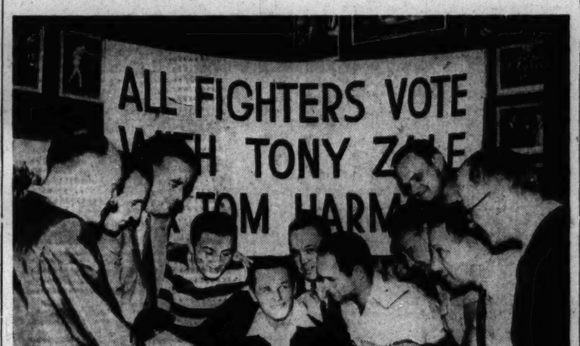

Boxers and trainers at Trafton's gymnasium yesterday started campaigning with Middleweight Champion Tony Zale of Gary to help pile up All-Star votes for Tom Harmon, also of Gary. Left to right, L. F. Drapekin, Packy Pacanowski, George Trafton, Pete Lello, Zale (seated), Scotty Strachan, Izzy Kline, Gus Rock, Joe Neiwick, Jimmy Christopher, and Tom Buxbaum. [TRIBUNE Photo.]

In the WAKE of the NEWS

BY ARCH WARD.

CRAIG WOOD, National Open champion, rates Marvin [Bud] Ward the best competitor among the nation's amateur golfers, and Willie Turnesa the most technically perfect. . . . Tony Ruffa, Duke university's star tackle, who is a prominent candidate for a starting position with the College All-Americans against the Chicago Bears Aug. 28, is an accomplished place kicker. . . . His place kick in the Rose bowl three years ago would have given Duke a victory had it not been for the last minute drive of Southern California. . . . The White Sox, who attempt to make up in speed what they lack in hitting power, have worked a triple steal twice this season. . . . The University of Wisconsin badger is standing up at last. . . . For more than 50 years the insignia the university has used to illustrate its nickname has been a picture of a badger in crouching position as if about to pounce on an unwary foe. . . . The new promotion posters show the badger rearing up on its hind legs and holding aloft a bar of music on which is written, "On, Wisconsin." . . . Robert Ortiz, the Cuban who started as a pitcher with the Washington Senators, now is rated the club's best minor league outfield prospect. . . . One of the complaints made against Jimmy Dykes by President Will Harridge in suspending the Sox skipper was that Jimmy's tactics delayed games to the point of boredom. . . . On this basis Jimmy's face was a bit red when the Sox and Senators reeled off a game last Friday in 1 hour and 39 minutes—with Dykes banished and harmless in the stands. . . .

When Ted Williams knocked his victory homer in the All-Star game at Detroit, Charley Dunkley, Chicago AP sports editor, was in the Nationals' clubhouse writing a eulogy of Arky Vaughan and waiting for the victorious Nationals to bust in. . . . When he heard over a radio that Williams had turned the picture upside down, he ran, panting merrily, to the Americans' clubhouse, where he started a new piece about Williams. . . . Frank Kopczak, former Notre Dame tackle, who prepped at Chicago's Harrison Tech with Andy Pilney, will coach football and basketball and head the physical education department of the William Cullen McBride High school in St. Louis this fall. . . . He was assistant at Washington university for four years. . . . Bronko Nagurski owns a 700 acre farm near International Falls, Minn. . . . Mrs. Lorraine Cellmer, playing her first round of golf, swung her brassie with great gusto on the eighth hole of the Tippecanoe Lake Country club near Leesburg, Ind., the other day. . . . The ball traveled only 50 yards and at the end of a beautiful slice landed smack in the left side pants pocket of Harry Griffith, who was looking for his ball in the rough. . . . If you doubt it, Griffith can show you the black and blue spot on his hip.

Incident At Memphis.

Soldier boy, eyes straight ahead,
You're in the army now,
This isn't dear old Main street
Back home in Kasketow;
Nor is it Ashtabula,
Kalamazoo or kindred ports,
So pull in your girth, restrain your mirth,
When you're passing girls in shorts.

Soldier boy, it's looking like
Your eyes must never ramble
When lassies keen on the village green
Cavort or golf or gambol;
This isn't good old Eighth and Main,
So ixnay on the snorts,
Just meander, never gander,
At the little girls in shorts.

Soldier boy, you know full well
What Gen. Sherman said,
But, alas, it's true, and so must you
Never turn your head;
Tho hellzapoppin, 'mongst yourselves
With your snappy, brisk retorts,
But, no passes at the lasses
When they're playing golf in shorts!

—JAZBO of Old Dubuque.

* *

Encyclopedia Americana.

Lear [proper noun]; leer [verb]: In the better circles the verb is taboo when the noun is adjacent.

—Snob Hollow George.

The Changing World.

Newspaper headline:
CADET FALLS OUT OF PLANE; LANDS ON TAIL; SAVED.

—Georgie of G. C.

* *

Sudden Thoughts.

Isn't it funny how soon after marriage a man appreciates a newspaper at meal times? —Ala Porte.

Sometimes it seems as if we all could live happier lives by using the advice we dish out to our friends.

—Chet Swital.

* *

The Wake Upon Its — Depends Friends.

* *

Tip to George Halas.

Elmer Layden knew what he was doing when he appointed Chuck Sweeney an official in the National Football league. Now if there are any squawks, the players will have to "tell it to Sweeney."

—Paul Larmer.

* *

It's Always Dangerous.

Gen. Lear was pretty easy on that battalion from the 35th division. I just said "Hi yah, babe" to one of those cute little tricks in shorts when I thought my war department wasn't on the job, and I've been in the doghouse so long for a penalty my friends call me Rover. —Navillus.

[Continued on page 19, column 5]

ROOT HITS HOMER BEFORE PHILLIES ROUT HIM IN 7TH

Vet Wins 198th Game; Pressnell, Olsen Finish.

BY IRVING VAUGHAN.

[Chicago Tribune Press Service.]

Philadelphia, Pa., July 16.—Charley Root attained his 198th National league victory and the Cubs ended a four game losing streak under the Shibe park lights tonight. The 42 year old pitcher couldn't hang on to the finish, however, and before it all ended, Vern [Lefty] Olsen had to rush to the aid of Rescuer Tot Pressnell to convince the eighth place Phillies that they might as well surrender the series opener by 9 to 5.

After four lean struggles at Brooklyn in which they produced only five runs, four of them in one game, Jimmy Wilson's ensemble bounced forth with an amazing punch. They drove out a dozen hits, half of which were for extra bases. The choicest hits were a homer by Root and one by Clyde McCullough with two on in the third, which gave Root a three run lead after an advantage of similar size had been wiped out.

Chase Rookie in Hurry.

The first worthy act performed by the Cubs was to rid themselves of Rookie Tom Hughes, who has been troublesome on a couple of occasions. Bill Nicholson helped in this by driving in two runs with a double in the first inning, his first batting achievement in many days. Root finished Hughes with his homer in the second, but the old timer was lambasted for the tying runs in the same inning.

Having shaken off the Hughes menace, the Cubs found Rufus Melton opposing them in the third. They lost no time nicking him for the second three run lead, due to McCullough's homer with Augie Galan and Don Dallesandro on base. Augie had doubled and Don had walked. Rufus quit after a little more trouble in the fifth. Then Cy Blanton and Frank [Lefty] Hoerst divided the last four innings, yielding a run apiece.

Olsen Rescues Pressnell.

Root hung on until the seventh, when with the bases filled and one Phil already home, Pressnell was summoned. He mopped up in a hurry, but when Nick Etten opened the eighth with a pass and and Chuck Klein singled, Manager Wilson decided to lead with his southpaw ace, Olsen. Vern yielded only one hit in two complete innings.

South Wins Texas League All-Star Game, 2 to 0

Beaumont, Tex., July 16 (AP).—For the fourth time in six years the South defeated the North in the Texas league All-Star game today, 2 to 0.

Night Sluggers

CHICAGO.	Ab	R	H	P	A	PHILADELPHIA.	Ab	R	H	P	A
Stri'ger,2b	5	1	1	4	1	Murt'h,3b	5	0	2	1	2
Hack,3b	4	1	1	1	1	Ben'in,cf	4	0	0	3	0
Galan,cf	4	2	1	2	0	Lit'ler,lf	4	0	1	0	0
Nic'son,rf	5	0	2	0	0	Etten,1b	3	2	1	8	0
Dal'dro,lf	4	1	1	1	0	Klein,rf	4	0	1	2	0
McCu'gh,c	5	1	1	6	1	May,3b	4	0	0	3	2
D'igren,1b	4	2	2	7	0	Bragan,ss	3	2	2	2	2
St'geon,ss	4	0	2	2	5	Liv'ston,c	4	1	2	8	0
Root,p	3	1	1	1	0	Hughes,p	0	0	0	0	0
Pr'snell,p	0	0	0	0	0	*Mueller	1	0	1	0	0
Olsen,p	0	0	0	0	1	Melton,p	0	0	0	0	0
						†Rizzo	1	0	1	0	0
						Blanton,p	0	0	0	0	1
						Hoerst,p	0	0	0	0	0
	38	9	12	27	9		$35	5	11	27	7

*Batted for Hughes in the second. †Batted for Melton in fifth. ‡Warren batted for Blanton in seventh, and Marty for Hoerst in ninth.

Chicago	213	011	010—9
Philadelphia	030	000	110—5

Errors—Dahlgren, May. Runs batted in—Nicholson [2], Root, Livingston, Mueller [2], McCullough [3], Dallesandro, Sturgeon, Murtaugh. Sacrifice—Pressnell. Two base hits—Nicholson, Etten, Livingston, Galan, Dahlgren, Sturgeon, Bragan. Home runs—Root, McCullough. Double plays—Stringer to Sturgeon to Dahlgren; May to Etten; Olsen to Sturgeon to Dahlgren. Left on bases—Chicago, 6; Philadelphia, 6. Struck out—Root, 4; Olsen, 2; Hughes, 2; Melton, 4; Blanton, 1; Hoerst, 1. Bases on balls—Root, 2; Pressnell, 1; Hughes, 1; Melton, 1; Hoerst, 1. Hits—Hughes, 3 in 2 innings; Melton, 4 in 3; Root, 9 in 6 2-3; Blanton, 3 in 2; Pressnell, 1 in 1-3 [none out in eighth]; Olsen, 1 in 2. Winning pitcher—Root. Losing pitcher—Melton. Time—2:06. Umpires—Goetz, Reardon and Conlan.

HUGHSON STOPS SOUTH SIDERS AFTER 1ST INNING

Walk, Single Defeat Ross in Ninth.

Monotonous

BOSTON.	Ab	R	H	P	A	CHICAGO.	Ab	R	H	P	A
L.N'ws'e,ss	3	0	1	2	4	K'k'b'kr,2b	4	0	0	5	5
Carey,ss	0	*0	0	0	1	Appling,ss	3	0	0	4	2
Finney,rf	3	0	0	0	0	Kuhel,1b	3	1	1	5	0
Spence,lf	3	1	0	1	0	Wright,rf	4	0	1	2	0
Cronin,ss	3	0	2	2	1	Solters,lf	4	0	1	4	0
Foxx,1b	3	0	1	14	1	Kreev'h,cf	4	0	1	5	0
Doerr,2b	4	0	1	4	5	Ken'dy,3b	3	0	0	2	0
DiMag'o,cf	4	0	0	1	0	Tresh,c	3	0	0	0	2
Peacock,c	3	0	0	3	0	Ross,p	1	0	0	0	2
Pytlak,c	0	1	0	0	0						
Hughson,p	3	0	0	0	4						
	*30	2	5	27	16		†31	1	4	27	11

*Williams batted for L. Newsome in eighth. †Dickey batted for Tresh in ninth and Chapman batted for Ross in ninth.

Boston	000	000	011—2
Chicago	100	000	000—1

Errors—Appling, Kennedy, Cronin, Doerr. Runs batted in—Doerr, Williams, Solters. Sacrifices—Hughson, Cronin, Ross, Kennedy. Two base hit—Cronin. Left on bases—Boston, 7; Chicago, 8. Struck out—Hughson, 3. Bases on balls—Ross, 4; Hughson, 3. Wild pitch—Ross. Umpires—Grieve, McGowan, and Quinn. Time—1:45. Attendance—2,946.

BY EDWARD BURNS.

The White Sox made three singles in a row for a run after two were out in the first inning against the Boston Red Sox in Comiskey park yesterday. Then every Chicagoan except Pitcher Bucky Ross folded up, the Red Sox scored an unearned run in the eighth to tie the score and tallied again in the ninth for a 2 to 1 victory.

The White Sox did not make a hit from the first inning till the ninth and there wasn't a putout by a Boston outfielder until the eighth inning and only two in the entire game.

Manager James Dykes gave his lineup a big shuffle for the game in a vain hope of finding a combination with some punch. His reward was the fifth loss in six games and a four single attack on a fellow named Cecil [Tex] Hughson, recently recalled from Louisville. Yesterday's flop leveled the Chicagoans to an even .500 in the American league standings.

Solters Drives In Run.

After Bill Knickerbocker and Luke Appling had supplied infield outs at the start of the Chicago offensive Joe Kuhel singled to right and went to third on Taft Wright's single to right. Julius Solters then beat out a hit to Bobby Doerr, Kuhel scoring.

Tho this proved to be the White Sox attack for the day, they had several chances to fatten their 1 to 0 lead, notably in the fifth, when Hughson issued three passes, and in the seventh, when Mike Tresh, first up, was safe on Joe Cronin's error.

Despite Chicago's helplessness with the wood, Ross was leading, 1 to 0, going into the eighth. Johnny Peacock, first up, sent an easy bouncer to Appling, who made a wild throw to first. Frank Pytlak ran for Peacock and Hughson moved him up with a sacrifice. Pytlak, who had taken third on a wild pitch, scored when the injured Ted Williams batted for Skeeter Newsome and flied out.

Walks—Scores Winning Run.

Stan Spence walked at the start of the ninth and advanced on Cronin's sacrifice. Jimmy Foxx was given an intentional pass. Doerr singled to center, the fifth and last hit off Ross, scoring Spence with the winning run. Dom DiMaggio grounded to Bob Kennedy who stepped on third to force Foxx, then threw the ball on the wing into the boxes. Ground rules governing a ball thrown or batted out of the field stopped Doerr's advance at third and DiMaggio had to stop at second. Pytlak then was passed and Hughson forced him.

Mike Kreevich opened the home ninth with a single, but was stranded on second when two pinch hitters failed.

Major Leagues

AMERICAN LEAGUE.

	W.	L.	Pct.	G.B.
New York	55	27	.671	....
Cleveland	50	34	.595	6
Boston	44	37	.543	10½
CHICAGO	41	41	.500	14
Detroit	42	43	.494	14½
Philadelphia	36	44	.450	18
Washington	29	50	.367	24½
St. Louis	29	50	.367	24½

YESTERDAY'S RESULTS.

Boston 2; Chicago 1
New York 10; Cleveland 3
St. Louis 11; Philadelphia 2
Washington at Detroit, postponed, rain.

GAMES TODAY.

*Boston at Chicago. Wash'ton at Detroit.
*Phila. at St. Louis. *N. York at Cleve'd.
*Night game.

NATIONAL LEAGUE.

	W.	L.	Pct.	G.B.
Brooklyn	56	27	.675	....
St. Louis	53	30	.639	3
New York	43	35	.551	10½
Cincinnati	43	39	.524	12½
Pittsburgh	38	38	.500	14½
CHICAGO	37	47	.440	19½
Boston	32	47	.405	22
Philadelphia	21	60	.259	34

YESTERDAY'S RESULTS.

Chicago 9; Philadelphia 5
St. Louis 7; Brooklyn 4
New York 7; Cincinnati 4
Boston 4-5; Pittsburgh 1-13

GAMES TODAY.

Chicago at Phila'phia. *Cincin. at New York.
Pittsburgh at Boston. *Night game.

ADD ANOTHER FOR CALUMET FARM; PROUD ONE WINS

Filly Captures Arlington's $2,500 Cinderella.

BY HOWARD BARRY.

The Calumet farm folks can go right on celebrating. They were just coming back to earth following their one-two-three sweep of last Saturday's $49,000 Arlington Futurity when Whirlaway followed up with his excellent performance in winning the $5,000 Classic trial on Tuesday. A letdown might have been expected yesterday—but no such thing happened. For Proud One, Calumet's candidate for honors among the 3 year old fillies, came galloping right on home in Arlington Park's $2,500 Cinderella stakes.

Thus within a space of four racing days Warren Wright's horses have demonstrated their superiority in three of the major divisions of thorobred competition. The fact that Proud One had previously won the Acorn stakes at Belmont indicated that yesterday's effort was no mere flash of brilliance.

Eads Rides Winner.

Jockey Wendell Eads, who had ridden Sun Again to victory in the Futurity and Whirlaway in the Derby trial, brought Proud One in a length and a half in advance of the seasoned campaigner, Montsin, owned by Hyman Friedberg of Louisville. Mrs. John Marsch's filly, Blue Delight, was third.

Great Occasion, a juvenile filly making the first start of her career figured in an unusual betting setup in the first race. Despite her lack of racing experience, she was the object of a wagering plunge that established her as the 8 to 5 second choice. The Milky Way farm's Furenuf was the even money favorite, and the others ranged from 9 to 1 on Gold Coin Miss to 134 to 1 on Valdina Flare.

O Play Beats Favorite.

As things worked out, the first starter, Great Occasion, came right on home to win by five lengths in this five and a half furlong dash while the longest shot on the board, Valdina Flare, was saving second place from Gold Coin Miss by the margin of a neck. Meanwhile, the favorite, Furenuf, weakened after making a strong bid and finished sixth. Valdina Flare's place and show prices were $75.60 and $23.40.

O Play, a consistent filly which had won four out of her five previous starts at Lincoln Fields and Arlington, was called upon to show her courage again yesterday. In a hard driving finish she beat the 6 to 5 favorite, Book Plate, by a nose. Aljack was third.

LOUIS EXPLODES NEW BOMBSHELL IN DIVORCE CASE

Friends who have been anticipating a reconciliation between Joe Louis and his wife, the former Marva Trotter, received a rude jolt yesterday when the heavyweight champion inserted a simple "Personal" in a Chicago newspaper disclaiming all responsibility of debts not incurred by himself.

William Temple, the champion's attorney, inserted the ad at Joe's request, thus blasting reports that a reconciliation might be effected.

Mrs. Louis was taken by surprise, but said that the matter would be settled one way or another by Saturday. She also indicated that she would not fight Joe in court, stating that a settlement would be reached with her husband before a decree would be sought.

She denied that the divorce action was a result of Joe's long absences at training camps. In her suit she charges she was the target of some of the champion's unpublicized blows.

Westmoreland Increases North Shore Golf Lead

Westmoreland increased its lead in the North Shore Golf league yesterday by defeating Park Ridge, 18 to 9, at Skokie. Results of other team matches:

Skokie, 23½; North Shore, 13½; Evanston, 20½; Sunset Ridge, 6½; Edgewater, 13½; Ridgemoor, 13½.

The low scorers were Steve Williams of Evanston, 71; J. C. Cormack, Skokie, 76; Jack Hoerner, North Shore, 76, and Ray Matson, Westmoreland, 77.

STANDINGS.

Westmoreland, 68½; Skokie, 62½; Park Ridge, 57½; Edgewater, 56½; Evanston, 48½; North Shore, 47; Sunset Ridge, 46; Ridgemoor, 45½.

LAKE SHORE GOLF TODAY.

The Lake Shore club will hold its third golf tournament of the season today at Olympia Fields.

"THE ALL AMERICAN WAY"

A sound motion picture produced by the Chicago Tribune and released thru Superior Pictures

SHOWING TODAY AT THESE THEATERS

CHICAGO:
Nor-Wal Theatre
518 W. 26th St.
OUT-OF-TOWN:
Arcadia Theatre
Detroit, Mich.
Astor Theatre
Detroit, Mich.
Franklin Theatre
Detroit, Mich.
Tuxedo Theatre
Indianapolis, Ind.
Grand Theatre
Port Washington, Wis.
Community Theatre
Ogdensburg, Wis.

ARLINGTON PARK ODDS & JOCKEYS

FIRST RACE—Claiming, 2 yearolds, maidens, 5½ furlongs:

Horse.	P.P.	Wt.	Jockey.	Odds.
Sweet Olga	9	103	W. Borton	8-1
Good Pattern	10	113	A. Shelhamer	5-2
Silk Yarn	11	110	J. Adams	4-1
Kimmy	6	108	S. Brooks	6-1
Sallymar	4	111	T. Meloche	10-1
Keene Advice	7	116	A. Craig	10-1
Mention	12	116	J. Adams	10-1
Black Mask	15	108	D. McA'ws	15-1
Ashbyburg	1	111	No boy	15-1
Lady Pomsay	3	108	No boy	20-1
Mirrored	8	110	A. Snider	20-1
Orlando Girl	17	108	J. George	20-1
Chick Jackson	2	116	No boy	30-1
Ethel Bell	5	108	N. Jemas	30-1
Belany	13	103	No boy	30-1
Pea Green	14	103	J. Berger	30-1
Genie's Boy	16	106	D. McA'ws	30-1
Chic Prince	18	111	B. Thomp'n	30-1

SECOND RACE—Claiming, 3 year olds and over, 6 furlongs:

Donnagina	7	106	L. C. Haskell	5-2
Deeba	13	111	F. Farrell	3-1
Lady Thirteen	17	108	No boy	8-1
Ferryboat	8	113	W. Eads	6-1
Barbara S.	5	111	A. Bodiou	8-1
Star Blink	6	102	D. Madden	10-1
Cape Race	1	113	No boy	12-1
Sonny John	10	116	No boy	15-1
Martha Collins	9	108	A. Balducci	15-1
Cautivo	16	116	J. Haritos	15-1
She's Right	12	106	J. Berger	20-1
San Marino	14	116	No boy	20-1
Bluefield	4	111	T. Meloche	20-1
Minotira	2	100	No boy	30-1
Fan Dandy	3	108	No boy	30-1
Chatterab	11	103	N. Jemas	30-1
Hustle Along	15	108	C. Swain	30-1
Sylvan Dell	18	97	W. Strickler	30-1

THIRD RACE—Claiming, 3 year olds and over, 7 furlongs:

Visigoth	5	113	B. Thompson	5-2
Little Davey	4	108	W. Strickler	3-1
Weisenheimer	6	108	L. C. Haskell	4-1
Torch Gleam	1	111	J. Berger	4-1
Moselem	2	116	W. Eads	6-1
Vinum	3	116	No boy	8-1

FOURTH RACE—Allowances, 2 year olds, 5½ furlongs:

Dogpatch	6	116	R.L.Vedder	7-5
Kirwin	12	116	J. Haritos	4-1
At Liberty	11	116	A.Shelhamer	6-1
Early 'n' Smart	5	116	W. Eads	8-1
*Gem W.	7	116	W. Carroll	10-1
*Alabyrd	9	111	W. Borton	10-1
Chicago Dr.	2	111	D.McA'ews	15-1
Memphis	3	116	W. Eads	20-1
*Drollon	1	111	No boy	10-1
Gate Post	4	116	A.Shel'mer	20-1
Valdina Fable	8	111	J.Marinelli	20-1
America Tore	10	111	J. Molbert	20-1

*Weil entry.

FIFTH RACE—Claiming, 3 year olds and up, 1 mile:

Loque	1	102	D.McAn'ews	8-5
Mon Time	2	107	B.Cruishank	4-1
Mordecai	6	107	No boy	3-1
Wauchula	4	112	G. Swain	6-1
Beau Insco	7	115	C. Calvin	8-1
Connie Ann	3	110	J. Adams	15-1
Might Step	5	106	L.C.Haskell	20-1

SIXTH RACE—Allowances, 3 year olds and up, 7 furlongs:

†Up the Creek	9	110	R.L.Veeder	7-5
‡Joe Schenk	10	108	W. Strickler	3-1
†Gallahadion	6	114	H.L.Vedder	7-5
*Three Percent	4	105	B.Cruishank	8-1
*Night Lady	2	106	B.Cruishank	8-1
‡Technician	11	108	W. Strickler	3-1
Sirocco	8	110	H. Dabson	6-1
Yaye O'Nine	3	110	A. Craig	12-1
Forever Prince	7	110	A. Bodiou	10-1
Cherry Trifle	5	111	W. Borton	15-1
Samborombon	1	113	S.Wiseman	20-1

SEVENTH RACE—Claiming, 3 year olds and up, 1⅛ miles:

Mint Sand	7	116	W. Eads	5-1
Pick Out	1	111	W. Eads	2-1
Off Guard	6	116	T. Melchoe	3-1
Bronte II.	2	116	S.Wiseman	8-1
Wooden Indian	4	116	H. West	10-1
Palasa	3	111	R. L. Vedder	8-1
Beau Do	5	116	A. Boudiou	8-1
Swift Knight	8	116	E. White	30-1

*Crump entry; †Milky Way Farm entry; ‡Woodford Farm entry.

EIGHTH RACE—Claiming, 3 year olds, 1⅛ miles:

Erin Kear	4	108	J. George	4-1
San Francisco	1	116	C. Swain	6-5
Rio Vista	3	103	J. George	6-1
Song Spinner	2	113	W. Horton	8-1
Sepia	8	103	W. Strickler	10-1
Ariel Rose	5	106	No boy	12-1
Gypsy Monarch	6	118	R. Bohn	15-1
Very True	7	116	No boy	15-1

DETROIT RESULTS.

FIRST RACE—Purse $800, claiming, 3 year olds, 6 furlongs:
Ruckelle, 106 [A. Carr]...5.00 3.20 2.40
Cophetus, 114 [J. Cavens]. 10.00 6.80
Jota, 107 [P. Milligan].... 2.60
Time, 1:13 2-5. Cutloose, Reigh Me, Whit, *Bond Hill, *Rocky Hill, *Lola D., Codoll, *Sakes Alive, and Sir Rex ran. *Field.

SECOND RACE—Purse $800, claiming, 4 year olds and up, 6 furlongs:
Crulia, 111 [J. Green]....42.60 14.80 6.60
Shirley R., 109 [Leblanc] 5.80 3.80
Absconder, 118 [Pierson]. 2.60
Time, 1:13. Ozark, *Raymond, Transview, Tuacross, *Cynthia Fair, Baltes, *Ocean Tide, Cania and *Olo Mor ran. *Field.

THIRD RACE—Purse $800, claiming, 3 year olds and up, 6 furlongs:
Nice Goin', 102 [W. Prem].8.00 4.60 3.60
Batter, 108 [S. Anitantia] 5.40 3.80
Moon. Bobby, 107[N.L.P'on] 3.00
Time, 1:12 3-5. Rejectable, *Blue Play, Jay D. Bane, Travel Agent, Joe Greenock, *Tartarus, and Gallant Hour ran.

FOURTH RACE—Purse $1,000, allowances, 2 year olds, 5½ furlongs:
Long Hope, 112 [Ross]. 5.60 3.40 2.60
Paircais, 105 [Whiting].... 18.40 8.60
First Draftee, 112 [Oros].. 5.80
Time, 1:07. Valdina Love, Montbars, and Diego Red ran.

FIFTH RACE—Purse $1,500, allowances, 3 year olds and up, 6 furlongs:
Gallee, 105 [Montgomery]. 7.40 3.60 2.60
Stem-Winder, 116 [King]. 4.60 3.00
Hoptown Lass, 105 [M'Tn]. 4.60
Time, 1:11 4-5 High One, Dr. Whinny and Show Up ran.

SIXTH RACE—Purse $800, claiming, 3 year olds and up, 1 1/16 miles:
Magnetism, 114 [Milligan]..5.60 3.80 2.60
Suertero, 111 [Luce] 6.00 4.00
Saint Andrews, 111 [Whit'g] 4.20
Time, 1:45 2/5. Dixie Girl, Kenneth K., Little Tramp, Wicket, and Happy Choice ran.

SEVENTH RACE—Purse $800, claiming, 4 year olds and up, 1 1/16 miles:
Chatter Wrack, 111 [Carr].10.20 4.80 3.60
Amer. Emblem, 116 [King] 4.00 2.80
*Jimmy W., 114 [Montg'y] 5.40
Time, 1:46 3/5. Straight Thru, *Stand In, *Lynette O., *Symphon Hiddenite, Flyahead, Alseleda, and Arcadian ran. *Field.

EIGHTH RACE—Purse $1,000, claiming, 3 year olds and up, 1 mile and 6 furlongs:
Valdina Leo, 117 [Cavens] 9.20 4.00 2.80
Tacheone, 115 [Pierson]. 2.60 2.40
Brigler, 110 [Montgomery] 2.60
Time, 3:02 2-5. Invincible, Bold General, and Petsamo ran.

all for one

one for all

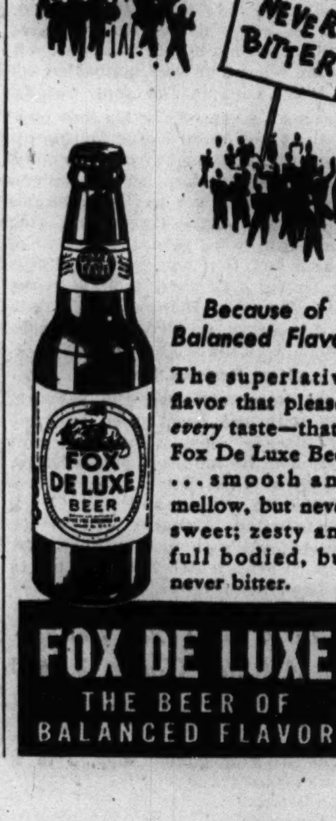

Because of Balanced Flavor

The superlative flavor that pleases *every* taste—that's Fox De Luxe Beer . . . smooth and mellow, but never sweet; zesty and full bodied, but never bitter.

FOX DE LUXE
THE BEER OF BALANCED FLAVOR

WAR RELIC WINS $50,000 RACE; FOXBROUGH 2D

Massachusetts Handicap Attracts 25,000.

Boston, Mass., July 16 (AP).—Samuel D. Riddle's War Relic, a 3 year old son of Man o' War, surprised his owner and most of the 25,000 crowd today by winning the $50,000 added Massachusetts handicap and clipping a fifth of a second off the Suffolk Downs track record for the mile and an eighth.

Lightest burdened in the field of nine, War Relic romped home with three-quarters of a length to spare after fighting off William Woodward's favored Foxbrough in a stirring stretch duel which brought him under the wire in 1:48 3/5.

As Teddy Atkinson, up on the victor, joyously waved his right arm, Royal Man, from H. A. Clark's Tower stable, finished in the show position, about three lengths in back of Foxbrough and two ahead of Louis Tafano's Market Wise.

Swing and Sway, from Mrs. Payne Whitney's Greentree stable, closed fast to gain the fifth and last slice of New England's largest turf purse. Fenelon, other half of Woodward's Belair stud entry, was sixth and the trailers were Mrs. George Widener's Your Chance, A. J. Sackett's Tola Rose and Mrs. Whitey Abel's Honey Cloud.

War Relic, carrying only 102 pounds, was close on Honey Cloud's heels during early running and assumed command when the latter weakened. Foxbrough, with a 122 pound impost and Johnny Stout up, pulled up from fourth and ran neck and neck with the Man o' War colt until the last 70 yards.

Lee Graves Named Head Coach at Findlay College

Findlay, O., July 16 [Special].—Lee Graves of Hammond, Ind., was appointed football, baseball, and wrestling coach at Findlay college today.

Grand Circuit

AT OLD ORCHARD BEACH, ME.

NATIONAL STAKE—Purse $10,000, 3 year old trot:
Perpetual, br. c., by Protector-La Roya [Parshall].............2 1 1
Volstadt, b. c. [Berry]...........1 2 5
Lucy Hanover, br. f. [Thomas].....6 6 2
Lansdown, br. c. [Caton]..........3 3 4
Times, 2:04¾, 2:04½, 2:06½. Fast Train, Gus Hanover, Merwynna, His Excellency, and Gibson Hanover started.

2:22 STAKE PACE—Purse $1,000:
The Abbott, ch. h., by Gly Abbe-Progressive [Safford].................1 4 1
Times Scare, br. h. [Sipes].......3 1 2
Luther Hanover, br. c. [Miller]...2 2 3
Royal Lady II., b. f. [W. Fleming]..4 3 4
Times, 1:55, 2:04½, 1:56. Charleyou, Watson E. Direct, and Riot Hanover started.

2:14 PACE—Purse $450:
Volo H., br. c., by Volomite-Eula H. [Wathen]........................1 1
Toronto, blk. g. [Smart]..........2 2
Sylvia Hanover, b. m. [Safford]...5 2
Miggles Hanover, b. g. [Miller]...3 6
Times, 1:57¼, 1:58. Ripple Maggie and Jollity started.

2:09 TROT—Purse $500:
Speed King, b. g., by Volomite-Worthy Miss Morris [Craig]..............1 1
Eton, blk. h. [W. Caton]..........3 2
Milestone, b. g. [Smart]..........2 5
Volation, b. g. [W. Fleming]......4 8
Times, 2:03¼, 1:56¼. Javadale, American Hanover, and Spud Hanover started.

HANDICAP PACE—Purse $300:
Hopeworthy Lee, b. g., by Allworthy-Hazel Mac [Goodhart] scratch 40 ft..1 1
The Walnut Abbe, b. g. [W. Fleming] 40 ft.. 40 ft.....................2 2
John R., b. h. [Rowe] scratch, scratch..3 3
Wings, b. h. [Safford] 80 ft.. 80 ft..4 4
Times, 1:59, 1:59. Show Lassie, Cal Abbe, Hollyrood Bergen, and Ben Hur started.

Daily Doubles

ARLINGTON.
Great Occasion and Poughkeepsie......$67.60
SUFFOLK.
Lady Roma and Story Time............$52.40
EMPIRE.
Single and Spring Away..............$91.10
DETROIT.
Ruckelle and Crulia.................$154.40

SUFFOLK DOWNS RESULTS.

FIRST RACE—Purse $1,000, claiming, 3 year olds and up, 1 mile:
Lady Roma, 112 [Young]. 7.20 3.60 2.80
All T. High, 107 [Sisto] 3.40 2.80
Light Tack, 104 [Briggs]. 3.20
Time, 1:40 2-5. Mowseen, Bonny Clabber, Richestan, Set, and Glenbroom ran.

SECOND RACE—Purse $1,000, claiming, 3 year olds and up, 1 mile:
Story Time, 109 [Atkin'n].14.60 6.20 3.80
Mattapony, 109 [T.May] 3.80 3.00
Stay Out, 104 [H.Sconza] 5.40
Time, 1:41 1-5. Dave Alexander, Kaptime, Tenacious, Count Eleven, Hugood, and Dainty Ford ran.

THIRD RACE—Purse $1,100, claiming, 3 year olds and up, 1 1-16 miles:
Her Reigh, 116 [Durando] 9.60 4.20 3.00
Cash O Boy, 115 [Young] 3.20 2.60
Pacifier, 105 [M.Caffarella] 3.20
Time, 1:45 3-5. Dewy Dawn and Be Prepared ran.

FOURTH RACE—Purse $1,000, claiming, 3 year olds, 1 mile and 70 yards:
Skirmish, 114 [Young].... 9.20 6.00 3.60
Bettie Nux, 106 [Sconza].. 11.80 4.60
Lost Gold, 111 [Taylor]... 2.60
Time, 1:45. Esta, After Dinner, Gertrude K., and Clock Time ran.

FIFTH RACE—Purse $1,100, maidens, 2 year olds, 5½ furlongs:
*Park Bench, 113 [Br'gs].18.00 5.40 3.60
Mixer, 118 [G. Moore].... 3.80 2.80
Automaton, 118 [T. May] 4.40
Time, 1:06. Equinox, Flying Reich, Bold Emblem, *Galla Spirit, Enchantress, ran. *Mrs. F. C. Rompel entry.

SIXTH RACE—Purse $1,500, allowances, 3 year olds and up, 6 furlongs:
Johnnie J., 116 [Pollard] 9.20 3.20 2.60
Bull Brier, 114 [Taylor].. 2.60 2.20
Allegro, 113 [H. Mora]... 2.80
Time, 1:11. Busy Morn, Bashful Duck, and Skin Deep ran.

SEVENTH RACE—Massachusetts handicap, purse $50,000 added, 3 year olds and up, 1⅛ miles:
War Relic, 102 [Atkinson].23.60 9.40 5.60
*Foxbrough, 122 [J.Stout] 3.80 2.80
Royal Man, 106 [N.Wall] 4.80
Time, 1:48 3-5. Tola Rose, Honey Cloud, Your Chance, Market Wise, Swing and Sway, and *Fenelon ran. *Belair Stud farm entry.

EIGHTH RACE—Purse $1,000, claiming, 3 year olds and up, 1 mile:
Secret Chatter, 107[Atk'n].18.00 6.20 4.20
Septime, 112 [Taylor]..... 3.60 2.80
Saving Grace, 104 [Briggs] 3.20
Time, 1:39 1-5. Brave Action, John Allen, Sun Antioch, and Bissakerry ran.

SUFFOLK DOWNS ENTRIES.

FIRST RACE—Purse $1,000, claiming, 3 year olds and up, 1 1-16 miles:
*Damica........103 | *Noodles........108
Close Kin.......118 | Blackmail.......113
Air Chute.......118 | *Totin' Home....108
*Supreme Flag...113 | *Druco Syska....113
American Money..108 | *†Old River.....103
Totache.........113 | *†Miss Mogul....103
Flosilda........108 | Miss Dolly Kay..113
Bright Spot.....108 | *Dave Alexander.108
†A. L. Aste and Mrs. H. Young entry.

SECOND RACE—Purse $1,000, claiming, 3 year olds, 6 furlongs:
Easy Task.......110 | *Buckets........115
Twinkatys.......110 | †Delicto........110
Dragon Lady.....110 | *Premier Avril..110
Gertee Lee......110 | *War Point......110
†Staid Lady.....110 | Rodalma.........110
*Mate Watch.....110 | *Moo............105
No Cloud........115 | Differential....115
*Jolly Princess..105
†T. Belmore and F. Pruchas entry.

THIRD RACE—Purse $1,000, claiming, 2 year olds, 5 furlongs:
Brutus Folly....116 | †Pompa Negri....113
Hedda Gab.......113 | Shemite.........113
Pal.............116 | *Ring Leader....111
Merrily Go......116 | One Link........116
†Tinto..........113
†Martin and Strickland entry.

FOURTH RACE—Purse $1,000, claiming, 4 year olds and up, 6 furlongs:
Suntime.........114 | Shirley G.......108
*Wise Counsel...106 | *Irish Moon.....105
Trimmed.........111 | *Range Dust.....106
†Peter Argo.....111 | Miss Happy......110
*†Adolf.........113 | *Grandeem.......105
Gay Balko.......107 | Yannie Sid......111
Josies Pal......106 | Lou Hans........111
My Lawyer.......115 | Maroc...........111
†Mrs. M. J. White and W. J. Hunt entry.

FIFTH RACE—Purse $1,000, claiming, 3 year olds, 1 mile:
†General Planet.115 | Bonified........115
Spot Pass.......112 | Driving Power...115
Our Florence....107 | Octobre Onze....112
*War Ace........104 | Villa Platte....112
*Bravira........104 | †Rebbina........110
†Mrs. W. W. Adams entry.

SIXTH RACE—Purse $1,200, claiming, 3 year olds and up, 1 mile:
Meritorious.....101 | Sabulus.........110
Sweet Shop.......99 | *Boy Baby.......110
Flying Silver...106 | Long Pass.......106
*Red War........112 | Blue Uniform....117
*Graustark......110

SEVENTH RACE—Purse $1,000, claiming, 3 year olds and up, 1 1-16 miles:
Lolschen........108 | *Bertillon......108
Bonnie Buzz.....113 | Woodville.......118
Wahcoo..........118 | *Discourse......108
Career Girl.....108 | Foreign Legion..113
*Stepacola......103 | Dinah Desmond...108
Florian II......113 | *Victory March..113
Star Marvel.....118 | Building Trades.113
*Free Bid.......108 | *Jim Blazes.....108

EIGHTH RACE—Purse $1,000, claiming, 4 year olds and up, 1 1-16 miles:
*Copin..........108 | Stairs..........113
Howard..........118 | *Dianapat.......105
Grand Day.......118 | *Speedy Booger..113
Cuckoo..........116 | †Star Chance....118
Dark Beau.......113 | Wood Blaze......105
Cherry's Child..108 | †Wanna Hygro....105
Maefleet........110
†J. Freedman and Mrs. Freedman entry.

CLARION, IA., PICKS COACH.

Clarion, Ia., July 16 [Special].—Ralph J. Luchsinger, a graduate of Drake university has been named athletic coach at Clarion High school.

Enjoy your Summer Drinks made with famous Old Crow

COOL as the waters from James Crow's original limestone spring.

OLD CROW
KENTUCKY STRAIGHT BOURBON WHISKEY
Bottled-in-Bond

100 Proof

Your summertime favorite will be a mellower, smoother, more flavorful drink, when made with Old Crow.

Also available in 93 Proof. Not Bottled-in-Bond. This Whiskey is 4 years old.

Those in the know ask for Old Crow

National Distillers Products Corp., New York, N. Y.

Distributed by: PIONEER-ATLAS LIQUOR COMPANY, Chicago, Illinois

TODAY'S RACE SELECTIONS

ARLINGTON PARK, ARLINGTON HEIGHTS, ILL.
[Fast.]
1—Silk Yarn, Chick Jackson, Keene Advice.
2—Cautivo, Donnagina, Sonny John.
3—Torch Gleam, Visigoth, Weisenheimer.
4—Dogpatch, Weil entry, Memphis.
5—BEAU INSCO, Mordecai, Wauchula.
6—Milky Way entry [Gallahadion-Up The Creek], Woolford entry, Yale O' Nine.
7—Beau Do, Palasa, Off Guard.
8—Song Spinner, San Francisco, Gypsy Monarch.

EMPIRE CITY, NEW YORK.
[Fast.]
1—Grandiloquent, Chenery-Lansburgh entry, Hidden Charm.
2—Marogay, Drudgery, Robert E. Lee.
3—Wee Bairn, Psychiatrist, Gallant Devil.
4—LIVELYHOOD, Canroll, Cavalier.
5—Sungino, Grey Wolf, Raise Up.
6—Marriage, Mythical King, Seven Hills.
7—Bieber-Jacobs entry [Scotch Tar-Hillblond], Dissembler, Westcan.

SUFFOLK DOWNS, BOSTON, MASS.
[Fast.]
1—Supreme Flag, Air Chute, Noodles.
2—Differential, Buckets, Twinkatys.
3—One Link, Shemite, Martin-Strickland entry.
4—Trimmed, White-Hunt entry, My Lawyer.
5—Spot Pass, Bravira, Bonified.
6—Boy Baby, Red War, Graustark.
7—WOODVILLE, Bonnie Buzz, Wahcoo.
8—Stairs, Speedy Booger, Howard.

FAIR GROUNDS, DETROIT, MICH.
[Fast.]
1—Blagden, Mokena, Curliqueue.
2—Red Moss, Rockwick, Strolling Home.
3—Tangower Lee, Bob Dodge, Lady Clipper.
4—Aridisical, Mae H., Darby Dutchess.
5—PRAHS, Owasse, Lucky Shot.
6—Medrano, Papalinda, Aerialist.
7—Sam Alexander, Fran, Miss Nutmeg.
8—Low Road, Valpone, Autumn Day.

EMPIRE CITY ENTRIES.

FIRST RACE—Purse $1,500, claiming, maidens, 2 years old, 5½ furlongs:
Quatrebelle.....112 | *Pine Cliff......103
Night Lass......108 | Very Graceful....108
*†Bear Island....103 | ‡Camp Chest......108
†Miss Mary Jane..108 | Hidden Charm.....112
Spotswood Girl...108 | Lustrous.........108
At Bat..........112 | Pointing.........108
Infant Queen....112 | Paraboloid.......108
Sunburst........115 | Grandiloquent....108
Judy B..........115 | ‡Bills Rita......108
Miss Carlie.....108 | *Our Sally II....110
†C. T. Chenery and F. Lansburgh entry.
‡Mrs. L. Viau and J. P. Jones entry.

SECOND RACE—Purse $1,500, claiming, 4 year olds and up, about 6 furlongs:
Water Cracker...113 | Marogay..........122
‡Ariel Toy......118 | Shortstop........113
‡Bright View....112 | Robert E. Lee....117
Drudgery........113 | Straight Lead....122
Shadows Pass....115
†Jackson entry.

THIRD RACE—Purse $1,500, allowances, 2 year olds, 5½ furlongs:
Spare Man.......118 | Psychiatrist.....116
Wee Bairn.......116 | Footrule.........116
Pomway..........116 | Ariel Lad........116
Gallant Devil...116 | Sir Counsellor...116
Eire............111 | Johnny Jr........116

FOURTH RACE—Purse $2,000 added, handicap, 3 years old, about 6 furlongs:
Cavalier........112 | Springwood.......122
Homeward Bound..116 | Hard Jester......112
Livelyhood......115 | Ponty............117
Canroll.........118

FIFTH RACE—Purse $2,500, allowances, 4 year olds and up, 1 1/16 miles:
Sungino.........113 | Bala Ormont......112
Peterhof........113 | Raise Up.........112
Lumiere.........113 | Grey Wolf........117
Cacodemon.......117 | Millbriar........113
Abbe Pierre.....113

SIXTH RACE—Purse $2,000, claiming, 3 year olds and up, 1 1/16 miles:
Counterglow.....118 | Mythical King....113
Navy............116 | Play House.......116
Marriage........118 | Seven Hills......106

SEVENTH RACE—Purse $1,500, claiming, 3 year olds and up, 1 3/16 miles:
James...........113 | Mantagna.........113
Brown Queen II..108 | Connie Plaut.....108
*Interpreter.....108 | Gay Troubadour...113
*†Scotch Tar.....115 | Westcan..........116
Flying Mint.....113 | Scatterbrain.....113
Dr. Sticks......113 | Cortez...........113
†Hillblond......111 | Silver Beam......117
Dniper..........113 | Llavin...........113
Miquelon........113 | Lady Bethyl......108
Hougomonte......113 | Count Sneezy.....113
Dissembler......113 | Battle Won.......103
†I. Bieber and Mrs. E. D. Jacobs entry.
*Apprentice allowance claimed.

ARLINGTON PARK RESULTS.

FIRST RACE—Purse $1,000, maidens, 2 year olds, 5½ furlongs:
Gre'tOccasion,116[S'hamer] 5.20 5.00 4.00
V'ldinaFlare,111 [M'And'w] 75.00 23.40
GoldCoinMiss,116 [Brooks] 4.00
Time, 1:07. Miss Letita, Tige's Echo, Sue H., Sister Don, Sawwood, Fairy Fleet, Furenuf, and Negation ran.

SECOND RACE—Purse $1,000, claiming, 3 year olds and up, 6 furlongs:
Poughkeepsie, 109 [Winn].13.00 6.80 5.00
Marleu, 113 [Conley] 11.80 8.80
Chanting, 103 [M'Andrews] 13.00
Time, 1:12 3-5. Sugarage, Arched, Best Quality, Alan Chicle, Okapilida, Sherab Jr., Joyride, Sir L., and Turkey Hash ran.

THIRD RACE—$1,100, claiming, 3 year olds, 6 furlongs:
Coercion, 103 [Berger].....3.40 2.60 2.20
Remote Cont'l, 108 [C'n'nk] 3.20 2.60
Doublrab, 113 [Laidley]... 3.00
Time, 1:12 3-5. Kentown, Logical, Hi Pov ran.

FOURTH RACE—Purse $1,200, allowances, 2 year olds, 5½ furlongs:
Questvive, 111 [George]... 6.00 2.80 2.60
*Ky. Flash, 116 [W. Eads] 2.40 2.20
Fate, 116 [C. Molena]..... 3.60
Time, 1:06 3-5. Valdina Gaiety, *Mar-Kell, Ida Streng, Lady Reynard, Polish beauty ran. *Calumet farm entry.

FIFTH RACE—Purse $1,200, claiming, 3 year olds and up, 7 furlongs:
O'Play, 106 [MacAndrew] 8.60 3.80 3.00
Book Plate, 113 [W. Eads] 3.20 2.60
Aljack, 102 [Cruickshank] 4.40
Time, 1:25. Pari King, My Shadow, Brown Slave, Delray, and Court Dance ran.

SIXTH RACE—Purse $2,500 added, handicap, 3 year olds and up, 7 furlongs:
Proud One, 108 [W.Eads].6.40 4.20 3.20
Montsin, 112 [W. Yarberry] 7.00 4.00
B. Delight, 106 [D.M'A'sw] 4.00
Time, 1:24 3-5. Mattie J., Silvestra, Jezebel II., One Witch, Joan T., and Be Blue ran.

SEVENTH RACE—Purse $1,000, claiming, 3 year olds, 1 1-8 miles:
Birka Boy, 107 [Borton]..14.20 6.20 4.20
Inscoequal, 116 [Eads]... 3.80 2.80
Ariel Rose, 103 [Strickler] 5.00
Time, 1:55 2-5. Meadow Money, Florizan Black, Alpolly, and Agronomy ran.

EIGHTH RACE—Purse $1,000, claiming, 3 year olds and up, 1⅛ miles:
Navarin, 110 [J. Berger]..4.80 2.80 2.60
Rita Jay, 105 [F. Farrell] 3.40 2.80
Bach. Bower, 110 [George] 3.40
Time, 1:52 4-5. Dick Bray, Dorothy Rock, Orbedlu, Ducah, Patapsco, and Parkwood Chief ran.

DETROIT ENTRIES.

FIRST RACE—Purse $800, claiming, 3 year olds and up, 6 furlongs:
Blagden.........111 | Come Home........106
Merry Pete......111 | *Mokena..........101
Curliqueue......111 | Vignette.........106
*Argos..........106 | Entangling.......101
Synergist.......111 | Leila D..........106
Shipmadilly.....106 | Dovie Lou........106

SECOND RACE—Purse $800, claiming, 3 year olds and up, 6 furlongs:
Termotime.......111 | Thumb............106
Red Moss........111 | Wicked...........111
*Oklab..........106 | Wise Bun.........111
Billmar.........111 | Incredible.......106
Rockwick........111 | Charlie Ariel....111
Imperial Sun....111 | Strolling Home...111

THIRD RACE—Purse $800, claiming, 2 year olds, 5½ furlongs:
*Day by Day.....104 | Flying Pretty....109
Red Horizon.....109 | Darby Dee Dee....111
Tangower Lee....114 | Martlet..........106
Good Lady.......111 | Lady Clipper.....111
Bob Dodge.......116 | Pair Fort........109
Galelka.........106

FOURTH RACE—Purse $800, maidens, 2 year olds, 5 furlongs:
Mae H...........115 | I Betcha.........118
Liberty Cloud...107 | Big Parade.......114
Honey Rock......104 | Telescope........118
Darby Dutchess..115 | Aridisical.......118
Star Whiz.......107 | Fair Portia......115
Shadburn........104 | Destiny Deb......105

FIFTH RACE—Purse $1,000, claiming, 3 year olds, 6 furlongs:
Narghileh.......113 | *Prahs...........108
Lucky Shot......112 | Fergie's Count...115
Ophelia II......108 | Owasse...........112
Sky Liner.......112

SIXTH RACE—Purse $800, claiming, 3 year olds and up, 1 1-16 miles:
Papa Linda......110 | Grania Girl......111
Ralldown........111 | Moorish..........116
Cherokee Red....111 | Mannerly.........116
Rocky Meadow....116 | Crack Boy........116
Aerialist.......116 | Gay Days.........116
York Lomond.....116 | Medrano..........116

SEVENTH RACE—Purse $800, claiming, 3 year olds and up, 1 1-16 miles:
Busby...........116 | Miss Nutmeg......111
Princess Rhoda..101 | Black Crusade....116
Sun O Prides....116 | Sam Alexander....116
Hi Martha.......111 | Lucky Lee........116
Fran............111 | Merrily San......116
Certain Party...116 | Mental Banker....106

EIGHTH RACE—Purse $900, claiming, 3 year olds, 1 mile and 70 yards:
Low Road........108 | Dust Cap.........105
Valpone.........108 | Algeomar.........106
Hodown..........106 | Autumn Day.......100
Gallant Glance..100 | *Lochlea.........103
*Apprentice allowance claimed.

EMPIRE CITY RESULTS.

FIRST RACE—Purse $1,500, claiming, 2 year olds, 5½ furlongs:
Single, 114 [Arcaro]...... 3.70 2.80 2.30
Field Lark, 111 [Schmidl] 6.30 3.20
Whisc'dent, 114 [Rob'tson] 29.0
Time, 1:06 3/5. Waddy, Bonnie Golos, Can-Jones, Lou O'Neill, and Tide's In ran.

SECOND RACE—Purse $1,500, claiming, maidens, 3 year olds and up, 1 1/16 miles:
Spring Away, 108 [Tor's].28.90 12.00 6.90
*Tellevane, 103 [Skelly].. 3.60 3.10
Horticulturist, 108 [Mer't] 6.00
Time, 1:49 2/5. Davitt, Javert, Second Best, Storm Orphan, Pompier, Amerosa, Who Reigh, Thrift, Swamp Fire, *Perlover, and *Scaramouch ran. *Field.

THIRD RACE—Purse $1,500, maidens, 2 year olds, 5½ furlongs:
Cushla'cree, 115 [Seabo].22.60 13.10 5.60
Forswear, 115 [Howell]... 45.20 20.60
On the Level, 115 [Rob'n] 3.90
Time, 1:07. At Which, Rosary II., †Heedful, †Idle Quest, Dare, Hors de Combat, Little Rebel, Islesborough, and Muskrat ran. †Whitney Stone and Wheatley stable entry.

FOURTH RACE—Purse $1,500, claiming, 3 year olds, about 6 furlongs:
Karnak, 122 [Eccard] 77.00 20.30 10.00
Traffic Court, 113 [James]. 4.80 3.30
Grk.GoddessII..108 [L'berg] 5.50
Time, 1:09 2-5. Knight's Duchess, Baby Bonnet, Fiery Steel, Bellarmine, Thorino, Vivacious, Cielita, Ball Player, Grand Monarch ran.

FIFTH RACE—Purse $3,500 added, handicap, 3 year olds and up, 1 1-16 miles:
Total Eclipse, 117 [Sch'idl] 3.90 2.50 out
Happy Hunting, 107 [Sk'ly] 3.70 out
Belay, 108 [M. Berg].... out
Time, 1:46 1-5. War Magic ran.

SIXTH RACE—Purse $2,000, claiming, 3 year olds and up, 1 1-8 miles:
Pumpgun, 117 [Howell]... 6.30 4.40 3.10
The Fop, 116 [W. Huff].. 8.10 3.40
Sandy Boot, 121 [Arcaro].. 2.50
Time, 1:52 4-5. Bob's Boys, Satin Cap, Bonsar ran.

SEVENTH RACE—Purse $1,500, claiming, 3 year olds and up, 1⅛ miles:
Cee Joe, 115 [W.Canning]..55.50 21.50 15.10
Bootless, 120 [W.D.Wright] 11.40 8.20
Well Read, 108 [R.Oliver] 8.40
Time, 1:54. Early Settler, Last Frontier, Brown Bomb, Residue, Day Is Done, Love Mark, Molasses Bill, Junco, *Dark Watch, *Spin On, and *Mightily ran. *Field.

RACING
ARLINGTON PARK

8 RACES DAILY
First Race 2:15 P. M.

ADMISSION
GRANDSTAND $1.30 CLUB HOUSE $2.40
INCLUDING TAX

So Easy to Get There
C & N W Ry.
35 MINUTES DIRECT TO GRANDSTAND

Regular and race specials leave North Western Station at frequent intervals between 12:30 and 1:25 P.M. Air conditioned parlor car service. Extra trains on Saturday. A short, pleasant ride—direct to track. Fare—round trip 85c.

BY AUTOMOBILE. From Loop and North Side. Any through street north to Foster, Peterson, Touhy, or Dempster; west to Rand Road (U.S. 12), Higgins Road (Ill. 72), or Northwest Highway (U.S. 14). From South and West Side. Any through street west to Harlem (42A), River Road, Mannheim Road (U.S. 45), or Ill. 83. Parking facilities for 16,000 cars. Follow the Arlington arrows.

BUS SERVICE. From Loop and North Side. Sherman Hotel 12:25. Wilson & Sheridan 12:30 and 1:00. Howard St. "L" 12:45 and 1:15. Logan Square "L" 12:45. Lawrence & Kimball "L" 12:55. Milwaukee & Lawrence 12:55 and 1:25. From West and South Side. Madison & Crawford 12:35. 22nd & Cicero 12:35. Oak Park Avenue, 22nd St. "L" 12:40. Lake Street "L" 12:50. 63rd & Cottage Grove12:15. 63rd&Sangamon12:30.

LADIES FREE EVERY MONDAY
to Grandstand upon payment of 30c, State and Federal tax.

CLARK TO CONFER WITH JACOBS ON LOUIS-NOVA BOUT

Chairman Sheldon Clark of the Illinois athletic commission yesterday said he expects to confer today with Mike Jacobs about the possibility of shifting a heavyweight championship bout between Joe Louis and Challenger Lou Nova to Chicago in September.

Clark said he has set aside Sept. 17 and 24 as per Jacobs' request for presentation of the fight in this city. The New York boxing czar prefers Sept. 17. Consequently, the commissioner is disturbed over the recent application by the Catholic Youth organization to keep that date open for an intersectional match between amateur boxers of the CYO and Hawaii in Soldiers' field.

"I can't let anything interfere with plans to bring the Nova-Louis fight to Chicago," Clark said, "because the match will bring revenue approximating $3,000,000 to this city."

NORTHERN WISCONSIN VIA THE FISHERMAN

WEEK-END SERVICE
Direct to Tomahawk, Hazelhurst, Minocqua, Woodruff, Star Lake. Leave Union Station every Friday at 7:25 pm Central time. Arrive early next morning. Return Sunday night. Air-cooled sleepers and coaches, dining and buffet service.
Phone Central 7600
The MILWAUKEE ROAD

A Whale of a Big Hit!

YOU'LL grin, too, when you try Goebel. The good taste of Goebel has made a *whale* of a hit with folks.

33 million more bottles of Goebel sold in 1940 than 1939 . . . greater gain than all other Michigan breweries combined!* Friends, those box car figures say plenty for the good taste of Goebel.

This swing to Goebel Bantam Beer reaches town after town over the country . . . from Boston to St. Louis, from Milwaukee to New Orleans. Today wherever you travel you can ask for Goebel, just as you do at home. Goebel Brewing Company, Detroit, Michigan.

*From figures compiled by Investment Statistics Company

GOEBEL
BANTAM BEER
RIGHT FROM THE CYPRESS CASKS OF GOEBEL

THAT'S WHY:
CONGRESS HALL
GETS THE CALL

THE FLEISCHMANN DISTILLING CORPORATION
Peekskill, N. Y.
The straight whiskies in this product are four years or more old; thirty per cent straight whiskies, seventy per cent grain neutral spirits. 90 proof.

THE GUMPS—!!!!!

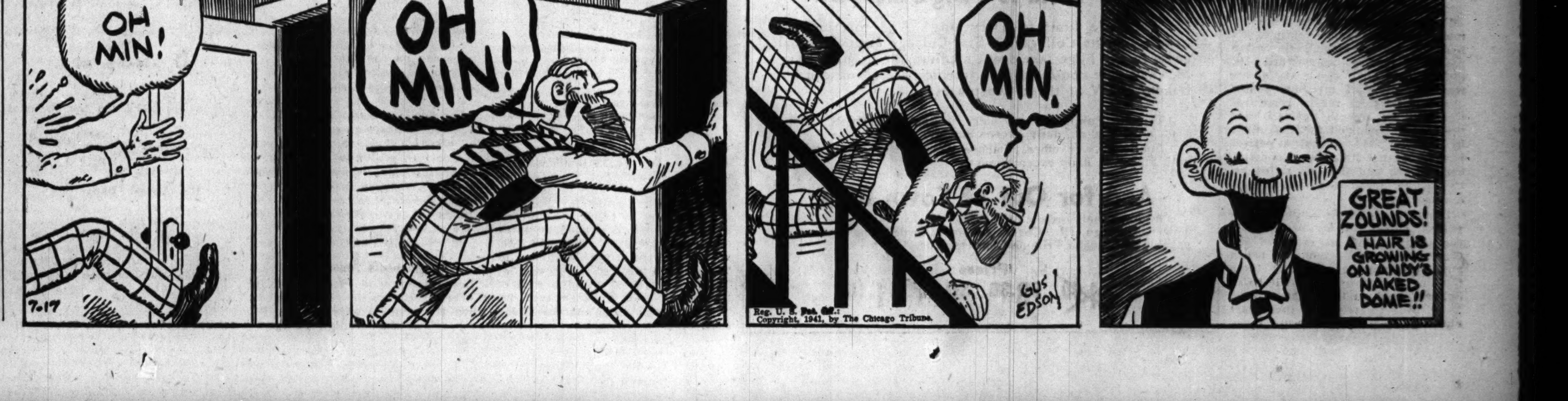

WARNEKE BEATS DODGERS, 7 TO 4, IN RELIEF ROLE

Cards Chase Wyatt; Trail by Three Games.

Brooklyn, N. Y., July 16 (AP).—The St. Louis Cardinals reduced Brooklyn's National league lead to three games tonight by knocking Whit Wyatt off the mound with a five run rally in the sixth inning to beat the Dodgers, 7 to 4. Lon Warneke relieved Max Lanier in the fourth and stopped the Dodgers to receive credit for the victory.

Lon Warneke.

A crowd of 32,265 jammed Ebbets field and cheered Wyatt lustily as he pitched hitless ball for four innings, fanning six men, including Terry Moore, Johnny Hopp and Johnny Mize in succession in the fourth.

Then the Cards went to work. They measured Wyatt with two runs in the fifth and then knocked him flat with five more in the sixth. Newel Kimball and Victor Tamulis held the Cards after that, but Warneke was in runless stride and there was no scoring by either team after the sixth.

ST. LOUIS	AB	R	H	PA	BROOKLYN	AB	R	H	PA
Crespi,2b	5	1	2	5	Reese,ss	5	0	1	3
Moore,cf	5	1	1	3	Herm'n,2b	4	1	1	3
Hopp,lf	4	1	1	2	Reiser,cf	4	1	2	1
Mize,1b	4	1	1	7	Lava'tto,3b	4	0	0	2
Slu'ghter,rf	4	2	1	4	Medwick,lf	4	1	1	4
Brown,3b	4	0	1	1	Camilli,1b	2	1	0	10
Marion,ss	3	0	1	4	Walker,rf	3	1	2	0
Mancuso,c	2	0	0	4	Owen,c	3	0	1	7
Lanier,p	1	0	0	0	Wyatt,p	2	0	0	1
Warneke,p	2	0	0	0	Kimball,p	0	0	0	0
					Tamulis,p	0	0	0	0
	34	7	8	27	11	*34	4	9	27	11

*Wasdell batted for Kimball in seventh, Franks for Owen in ninth, and Riggs for Tamulis in ninth.

St. Louis	.000 025 000—7
Brooklyn	.100 300 000—4

Errors—Slaughter, Brown, Camilli. Runs batted in—Reiser, Owen [2], Reese, Marion, Mancuso, Hopp, Mize, Slaughter, Brown [2]. Two base hits—Reiser, Slaughter. Three base hit—Marion. Sacrifice—Marion. Double plays—Crespi to Mize; Marion to Crespi to Mize. Left on bases—St. Louis, 4; Brooklyn, 6. Bases on balls—Lanier, 2; Warneke, 1; Wyatt, 1; Kimball, 1; Tamulis, 1. Struck out—Lanier, 1; Warneke, 1; Wyatt, 6; Kimball, 1. Hits—Lanier, 6 in 3 innings (none out in 4th); Warneke, 3 in 6; Wyatt, 6 in 5 innings (none out in 6th); Kimball, 1 in 2/3; Tamulis, 1 in 2. Winning pitcher—Warneke. Losing pitcher—Wyatt. Umpires—Ballanfant, Barlick, Pinelli and Sears. Time—2:18. Attendance—32,265.

PIRATES, BRAVES SPLIT.

Boston, Mass., July 16 (AP).—The Pittsburgh Pirates pounded five Boston pitchers for 15 hits today to win the second game of a double header, 13 to 5 after dropping the opener, 4 to 1.

PITTSBURGH	AB	R	H	PA	BOSTON	AB	R	H	PA
Rigney,3b	4	0	1	0	6	Hassett,1b	4	1	2	9	1
Vaughan,ss	4	0	1	0	2	Cooney,cf	3	0	2	3	0
Elliott,rf	4	0	1	0	2	Sisti,2b	3	0	0	2	3
Fischer,1b	2	0	0	12	3	West,lf	3	0	1	2	0
V'R'ys,lf	4	0	0	3	0	Rowell,2b	3	0	0	4	5
Gustine,2b	4	0	1	2	2	Miller,ss	3	0	1	1	3
DiM'gio,rf	4	1	3	2	1	Moore,rf	4	1	2	1	1
Lopez,c	2	0	0	1	0	Masi,c	4	0	1	5	2
Lanning,p	1	0	0	0	0	Tobin,p	4	1	1	1	2
*Martin	1	0	1	0	0						
Bowman,p	1	0	0	0	1						
	30	1	8	24	15		32	4	9	27	15

*Batted for Lanning in fourth.

Pittsburgh	.000 100 000—1
Boston	.011 000 112—4

Runs batted in—S. Martin, Moore, West, Cooney, Masi. Two base hits—DiMaggio, S. Martin, Tobin, Moore [2], Sanford—Elliott. Double plays—DiMaggio to Handley to Fletcher; Miller to Rowell to Hassett; Sisti to Rowell to Hassett. Left on bases—Pittsburgh, 6; Boston, 8. Bases on balls—Lanning, 2; Bowman, 2; Tobin, 3. Struck out—Tobin, 4. Hits—Lanning, 3 in 3 innings; Bowman, 6 in 5. Wild pitch—Tobin. Losing pitcher — Lanning. Umpires — Magerkurth, Stewart and Dunn. Time—2:07.

SECOND GAME.

PITTSBURGH	AB	R	H	PA	BOSTON	AB	R	H	PA
Stewart,lf	6	4	4	1	0	Hassett,1b	5	0	0	7	0
Elliott,rf	5	1	2	1	0	Cooney,cf	4	0	1	2	0
Garms,3b	6	2	4	2	4	Sisti,3b	5	1	1	3	0
Vaugh'n,ss	4	1	0	5	2	West,lf	4	0	0	1	0
Fis'er,1b	5	1	1	12	0	Rowell,2b	4	1	2	2	3
DiM'gio,cf	4	1	2	4	0	Miller,ss	4	1	1	2	2
Martin,2b	4	1	0	2	1	Moore,rf	4	1	3	4	1
Baker,c	3	0	1	1	2	Berres,c	3	0	1	1	0
*Handley	1	1	0	0	0	Monte'ry,c	1	0	1	1	0
Lopez,c	0	0	0	0	0	Posedel,p	2	0	0	0	0
Klinger,p	2	0	0	0	2	Lam'nna,p	0	0	0	0	0
†VanB'b's	1	1	1	0	0	Hutchins,p	0	0	0	0	0
‡Collins	1	0	0	0	0	Salvo,p	0	0	0	0	1
Dietz,p	0	0	0	0	0	Earley,p	0	0	0	0	0
Wilkie,p	0	0	0	0	1						
	43	13	15	27	14		38	5	11	27	8

†Gremp batted for Posedel in sixth and Ross for Salvo in eighth.
*Batted for Klinger in sixth. †Batted for Baker in eighth. ‡Batted for Dietz in eighth.

Pittsburgh	.001 003 072—13
Boston	.020 120 000—5

Errors—Klinger, Garms, Vaughan, Sisti. Runs batted in—Garms [4], Van Robays, Elliott [2], Fletcher [2], DiMaggio, Vaughan, Berres, Moore [3]. Two base hits—Stewart [2], Fletcher, Moore. Three base hits—Elliott, Garms. Stolen bases—Fletcher, Martin, Rowell. Double play—Fletcher to Vaughan to Fletcher. Left on bases—Pittsburgh, 10; Boston, 7. Bases on balls—Klinger, 1; Posedel, 4; Lamanna, 2; Salvo, 1. Struck out—Posedel, 1; Earley, 1. Hits—Klinger, 9 in 5 innings; Dietz, 0 in 2; Wilkie, 2 in 2; Posedel, 4 in 6; Lamanna, 0 in 1; Hutchins, 2 in 3; Salvo, 3 in 3; Earley, 2 in 1. Wild pitches—Posedel, 2. Winning pitcher—Dietz. Losing pitcher—Hutchins. Umpires—Stewart, Dunn, Magerkurth. Time—2:39. Attendance—8,278.

Bruns Defeats Von Schacht with Flying Tackle in 18:30

Bobby Bruns used a flying tackle to down Friedrich Von Schacht in 18 minutes and 30 seconds last night at Marigold Gardens. Nango Singh used a headlock to subdue Gorilla Grubmyer in 13:03. Joe Millich and Michele Leone drew in 30 minutes.

RUST-CLOGGED RADIATORS OVERHEAT!

▶ Clean the rust and scale out of the cooling system of your car. Avoid overheating and sluggish engine performance. Du Pont Cooling System Cleanser dissolves rust, and cleans it out quickly without reverse flushing.

DU PONT Cooling System CLEANSER

Foremans Win 1st Mater-Filia; Karnival at Kildeer Draws 275

The Chicago Women's District Golf association yesterday held its inaugural Mater-Filia tournament at Lake Shore, where the home club duo of Mrs. Harold E. Foreman and Mrs. Harold E. Foreman Jr., won the championship. Their gross score, alternate stroke play, was 46—44—90. Mrs. H. S. Sines and Gladys Sines of Olympia Fields captured the runner-up prize with a card of 48—49—97.

Mrs. Andrew D. Collins of North Shore, president of the association, donated the championship trophy, which must be won three times by the same duo to pass permanently from competition.

Net winners were Mrs. R. F. Schuster and Marion Schuster, La Grange, 107—30—77; Mrs. W. W. Tenney and Mrs. W. L. Tapson, Olympia Fields, 98—19—79; Mrs. Arthur Purnell, Westmoreland, and Mrs. W. M. McNamee, unattached, 105—25—80, and Mrs. J. S. Royal of Kildeer, paired with Miss Ann Royal, 107—26—81. Scores:

Mrs. R. F. Schuster and Marion, La Grange, 107—30—77; Mrs. W. W. Tenney and Mrs. W. L. Tapson, Olympia Fields, 98—19—79; Mrs. H. E. Foreman and Mrs. H. E. Foreman Jr., Lake Shore, 90—10—80; Mrs. Arthur Purnell and Mrs. M. W. McNamee, Westmoreland, 105—25—80; Mrs. J. S. Royal and Ann Royal, Kildeer, 107—26—81; Mrs. Winifred McCoy and Florence, Lincolnshire, 97—15—82; Mrs. J. F. Grimes and Mrs. Arthur Nolte, Westmoreland, 108—26—82; Mrs. Jim Kennedy and Donna, Butterfield, 108—26—82.

Mrs. C. J. Bansbach and Louella, Butterfield, 107—23—84; Mrs. C. A. Futter and Mrs. A. J. Turney, Tam O' Shanter, 109—25—84; Mrs. H. S. Sines and Gladys, Olympia Fields, 97—15—85; Mrs. Karl Meyer and Mary Ann Meyer, Exmoor, 104—19—85; Mrs. H. W. Dudley and Eleanor, Ridge, 104—18—86; Mrs. J. E Edmonds and Mrs. C. W. Crumley, La Grange, 109—22—87; Mrs. Robert Murray and Mrs. William Flowers, Illinois, 109—23—86; Mrs. G. M. Meller, Elmhurst, and Mrs. J. J. Whaples, unattached, 115—28—87; Mrs. O. B. Hornbeck and Mrs. L. E. Carey, Olympia Fields, 102—14—88; Mrs. F. P. Kuckenbecker and Arlene Hoier, Skokie, 115—26—89; Mrs. B. E. Bensinger and Mrs. C. G. Galstin, Lake Shore, 110—20—90.

Mrs. Jack Austin and Jacqueline, River Forest, 115—24—91; Mrs. Edwin Schulman and Dorothy, Ravisloe, 116—25—91; Mrs. Louis Bernstein and Violet Bernstein, Ravisloe, 118—27—91; Mrs. Louis Stein and Mrs. Bernard Nath, Lake Shore, 113—21—92; Mrs. V. H. Dietrich and Peggy, La Grange, 118—26—92; Mrs. P. G. Dick and Mrs. Dan Scott, La Grange, 120—25—95; Mrs. C. B. Willard and Mrs. Frank Lennox, Exmoor, 111—14—97; Mrs. Frank P. Lavin and Harriet, Butterfield, 120—20—99; Mrs. R. A. O'Reilly and Ruth, Elmhurst, 129—30—99; Mrs. Harold Sadler and Marjorie, Glen Oak, 127—27—100; Mrs. Rush Hussey, Sunset Valley, and Mrs. Raymond Hussey, Chain O'Lakes, 128—25—103.

An entry of 275 members and guests competed in the annual Karnival yesterday at Kildeer. The club holds the event to aid the Chick Evans caddie foundation fund at Northwestern university. It also was the anniversary of Evans' victories in 1916 in the National open and Amateur championships. Chick participated yesterday and had a gross score of 73 for 18 holes.

John E. [Pick] Wagner won the 36 hole gross prize with 68—73—141. The net winner for the double round was R. M. Burtt, 60—72—132.

Jimmy McAlvin had 69 as the best gross over the water layout and P. J. Wagner led on the wood course with 71. The low net for 18 holes was D. K. Huntress, 90—25—65.

Members of the low net foursome over the water course with 269 were W. B. Walrath Jr., Robert M. Burtt, A. A. Thymess, and A. W. Anderson. Over the woods the winning quartet was Dr. H. P. Dorman, Robert Lind, Dr. F. Schurz, and W. W. Stockton, with 281.

Professionals Dick Metz, Victor Ghezzi, and Ralph Guldahl arrived late from the chamber of commerce luncheon, played nine holes and then gave a demonstration of shot making.

Harry Wils Gains Quarter-Finals.

Harry Wils Sr. of Elmhurst, defending champion, and two of the three co-medalists yesterday shot their way into the quarter-finals of the 14th annual Midwest Public Links golf tournament, being played over the Waveland course in Lincoln park.

Wils scored, 5 and 3, over Fred Vicini of Ottawa, while Fred Hawkins of Chain o' Lakes, one of the medalists, fired a 34, two under par, on the out nine to gain his margin for a 7 and 6 victory over John Karbens, unattached, and Frank Wisler Jr., another co-medalist, beat Walt Haefner of Columbus park, 4 and 2. Dante Vicini, the third co-medalist, was beaten, 4 and 2, by Sandy Rissman of Bryn Mawr, finalist last year.

Other results:

Joe Pardi Jr., Waveland, beat Joe Cabon, Burnham Woods, 4 and 3.

Arne Lurie, Jackson Park, beat Bill Maier, Midlothian, 4 and 3.

Robert Dougherty, Navajo Fields, beat Harry Kasper, Cherry Hills, 1 up.

Jim Aubrey, Exmoor, beat H. W. Hane, Waveland, 3 and 1.

Quarter-final pairings:

Wils vs. Wisler, Rissman vs. Pardi, Hawkins vs. Lurie, Dougherty vs Aubrey.

Lane Wins Rebel Day Tournament at Beverly.

Bill Lane, runnerup for the home club championship last season, shot 75 yesterday to win Beverly's 16th annual rebel day tournament. Dr. W. D. Mahoney and Wes Miller tied for the runnerup prize with a pair of 78s. A record field of 230 turned out for the event.

A pair of hole-in-ones stole the spotlight as a record field of 157 golfers celebrated Edgewood Valley's 14th annual Valley-Hoo tournament yesterday. The ace shooters included W. T. Brady of Beverly, who aced the 180 yard 15th hole, while C. S. Borden of the home club sunk his tee shot on the 155 yard 6th hole.

Low gross shooters were led by Don Armstrong of Aurora, who posted 72—73—145, while Bob Grimm, home club champion, led the member division with a 36 hole total of 155 with rounds of 78 and 77.

HARTNETT'S HIT WITH BASES FULL BEATS REDS, 7 TO 4

New York, July 16 (AP).—Gabby Hartnett and Dick Bartell led the New York Giants to a 7 to 4 triumph over the Cincinnati Reds today.

Hartnett doubled with the bases loaded to spark a four run blast against Bucky Walters in the first inning. Bartell made three hits.

CINCINNATI	AB	R	H	PA	NEW YORK	AB	R	H	PA
Wer'r,3b	5	2	3	1	4	Rucker,cf	5	0	0	1	0
Wan'r,rf	4	0	1	2	0	Whit'd,2b	5	1	1	2	3
Frey,2b	4	1	1	3	1	Moore,lf	4	1	1	3	0
F.McC'k,1b	4	0	2	9	1	Ott,rf	3	1	0	1	0
Craft,cf	5	0	1	1	0	Hartn't,c	3	2	2	3	1
M.McC'k,lf	5	1	3	3	0	†Arnov'h	0	1	0	0	0
Joost,ss	4	0	0	1	2	Danning,c	0	0	0	2	0
West,c	3	0	2	4	0	Young,1b	4	1	1	13	1
Walters,p	3	0	0	0	0	Bartell,2b	3	0	1	1	3
Thomp'n,p	0	0	0	0	0	Jurges,ss	4	0	2	0	2
						Carpen'r,p	3	0	0	0	0
						Schum'r,p	1	0	0	1	0
	*38	4	13	24	8		35	7	10	27	10

*Gleeson batted for Walters in eighth. †Ran for Hartnett in seventh.

Cincinnati	.010 010 101—4
New York	.401 010 10*—7

Errors—Frey, Joost. Runs batted in—Hartnett [2], Bartell [3], M. McCormick, L. Waner, Jurges, Craft, F. McCormick. Two base hits—Moore, Harnett [2], Waner. Home run—M. McCormick. Stolen base—Whitehead. Sacrifice—Bartell. Double plays—Bartell to Whitehead to Young; Young [unassisted]. Left on bases—New York, 7; Cincinnati, 11. Bases on balls—Walters, 2; Schumacher, 1; Carpenter, 3. Struck out—Walters, 3; Schumacher, 1; Carpenter, 4. Hits—Carpenter, 11 in 6 2-3 innings; Schumacher, 2 in 2 1-3; Walters, 10 in 7; Thompson, 0 in 1. Winning pitcher—Carpenter. Losing pitcher—Walters. Umpires—Jorda, Barr, and Sears. Attendance—5,372.

Chicago Softball

LAST NIGHT'S RESULTS.

Windy City League.

Baltimore Lumbers, 12; Petrone Senators, 5.

Fewer Boilers, 10; Capital Dairys, 6.

Girls' Major League.

Rockola, 2; Parichy Bloomer Girls, 1.

Rivals, 5; Down Drafts, 2.

Cantaloupe Queens, Phoenix, Ariz., 3; Garden Citys, 2 [10 innings].

IT'S 56 FOR JOE AS YANKS BEAT INDIANS, 10 TO 3

Increase League Lead to Six Games.

Cleveland, O., July 16 (AP).—Joe DiMaggio extended his consecutive hitting streak to 56 games today, and the New York Yankees increased their American league lead to six full games by beating the second place Indians, 10 to 3.

DiMaggio's first inning single off Al Milnar advanced Tommy Henrich from first to third and set the stage for two New York runs. Joe smacked the first pitch on the ground past Milnar and into center field.

Later DiMaggio banged a double and a single as the Yankees added eight more runs. Charley Keller hit his 20th homer in the fourth to break a 2 to 2 deadlock.

Statisticians with the Yankees today made an interesting discovery about DiMaggio. They found that he had not struck out since June 8. None of DiMaggio's nine strikeouts in 84 games this season has come in his last 126 times at bat.

NEW YORK.	AB	R	H	PA	CLEVELAND.	AB	R	H	PA
Sturm,1b	5	0	0	8	1	Boud'u,ss	4	1	3	2	1
Rolfe,3b	4	0	0	2	3	Keltner,3b	4	0	1	0	3
Henrich,rf	4	1	0	2	1	Weat'ly,cf	3	0	0	2	0
DiM'gio,rf	4	3	3	3	0	Heath,rf	4	1	2	5	0
Gordon,2b	4	2	2	2	3	Trosky,1b	3	0	1	9	0
Rosar,c	5	1	3	5	1	Camp'l,lf	4	0	0	2	0
Keller,lf	3	3	2	4	0	Mack,2b	3	1	1	3	3
Rizzuto,ss	5	0	1	0	2	Desau'ls,c	3	0	0	6	0
Donald,p	4	0	0	1	0	†Walker	1	0	1	0	0
						Milnar,p	2	0	1	0	1
						Krak'kas,p	1	0	0	0	0
						‡Rosenthal	0	0	0	0	0
	38	10	11	27	10		*33	3	8	27	9

*Bell batted for Mack in ninth inning. †Batted for Desautels in ninth. ‡Batted for Krakauskas in ninth.

New York	.200 140 012—10
Cleveland	.110 001 000— 3

Error—Trosky. Runs batted in—Gordon, Rosar [5], Rizzuto [2], Keller, Trosky, Milnar, Heath. Two base hits—Mack, Rosar [2], Rizzuto, DiMaggio, Walker. Three base hit—Keller. Home runs—Keller, Heath. Double play—Rosar to Rolfe. Left on bases—New York, 6; Cleveland, 7. Bases on balls—Donald, 4; Milnar, 4; Krakauskas, 3. Struck out—Donald, 5; Milnar, 3; Krakauskas, 3. Hits—Milnar, 8 in 5 innings; Krakauskas, 3 in 4. Losing pitcher—Milnar. Umpires—Stewart, Summers, and Bue. Time—2:17. Attendance—15,000.

BROWNS, 11; A's, 2.

St. Louis, Mo., July 16 (AP).—Chet Laabs hit two home runs as the St. Louis Browns defeated the Philadelphia Athletics, 11 to 2, in the first of a three-game series today. Score:

PHILADELPHIA	AB	R	H	PA	ST. LOUIS	AB	R	H	PA
Br'eato,ss	4	0	0	1	0	H'fner,2b	4	1	1	4	0
Moses,rf	2	0	0	1	0	Cliff,3b	5	1	2	0	3
Collins,rf	2	0	0	2	0	McQ'd,1b	4	2	1	14	0
McCoy,2b	4	0	1	1	4	Judnich,cf	3	2	1	4	0
Johnson,lf	4	0	1	3	0	Cul'bine,lf	4	0	1	2	0
Siebert,1b	2	0	0	4	1	Laabs,rf	4	3	4	0	0
Davis,1b	2	0	0	8	1	Stranke,ss	3	1	0	3	3
Chap'n,cf	4	0	1	3	0	Ferrell,c	3	1	2	2	0
Hayes,c	4	0	1	4	1	Swift,c	1	0	0	1	0
Suder,3b	3	1	1	2	2	Muncrief,p	3	0	1	1	3
Dean,p	1	0	0	1	2						
Beck'an,p	2	1	1	0	0						
	34	2	8	24	12		34	11	12	27	14

Philadelphia	.000 000 020— 2
St. Louis	.062 300 00*—11

Error—Cullenbine. Runs batted in—Laabs [4], McQuinn [2], Judnich [3], Muncrief [2], Beckman, Collins. Two base hits—Laabs, Brancato, Beckman. Three base hit—Laabs. Home runs—Laabs [2], Judnich. Sacrifice—Muncrief. Double plays—Heffner to Stranke to McQuinn; Davis to Brancato. Left on bases—Philadelphia, 5; St. Louis, 4. Bases on balls—Dean, 1; Beckman, 3. Struck out—Beckman, 1; Muncrief, 2. Hits—Dean, 7 in 2 innings; Beckman, 5 in 6. Losing pitcher—Dean. Umpires—Pipgras, Passarella, and Ormsby. Time—1:45. Attendance—704.

Pesek Wins 15 Mile CYO Bicycle Event

Erwin Pesek scored a close victory in the feature 15 mile point event last night in the regular Wednesday C. Y. O. bicycle races in Humboldt park. Pesek triumphed by one lap and 20 points, with Mike Abt taking second with 18 points. Marvin Thompson and Armando DiPetro were third and fourth with 9 and 6 points respectively.

In the WAKE of the NEWS

[Continued from first sports page]

Lover's Lament.

You taught me tricks in bowling,
And form in golfing, too;
The way to tap my cigaret,
And how to hold a cue.
Then you taught me how to love you,
But one thing is lacking yet,
Now that you have gone, my dear,
Who'll teach me to forget?
—Virginny.

* *

Hole in One.

Frank P. Keeney, Beverly Country club, 6th hole, 181 yards.

Edward M. Stern, Cog Hill, 13th hole, 115 yards.

W. J. Finn, Riverside, 13th hole, 175 yards.

C. E. McConchie, Arrowhead Country club, 12th hole, 186 yards.

B. T. Doane, Itasca, 10th hole, 175 yards.

J. A. Middleton Jr., Beverly Country club, 12th hole, 110 yards.

* *

Do You Remember 'Way Back When: The silence just before teacher read off the names of those who were passing to the next grade? —C. Janis.

There was a State street bridge and not a Wabash avenue detour?
—The South Side Commuter.

At the first sign of a hot spell they gave away fans in every theater?
—Jonas Periberg.

* *

Of Thee I Sing.

It's all right to marry a girl for her beauty, but remember that you also have to live with her temperament and peculiarities.
—Eddie Drake.

* *

Frustrated Ambition.

I'd like to write a poem, such
As other poets write—
About the thrills and joys of love
Or of a lover's plight.

But should I pen one word of love,
Suspicion rears its head!
And questions by the score I'm asked
By folks who've my lines read.

So I must be content, I guess
To write of simpler things,
And I must still my rhyming heart
When songs of love it sings.

Thus, when you read my little odes
Of unromantic hue,
Just place between those closing lines,
A thwarted "I love you!"
—Tessie, the Duchess.

* *

Thinkogram.

The secret of a man's success is sometimes due to his success in keeping a secret. —Vraisemblance.

Ten Years Ago Today—The Cubs lost to the Giants, 7 to 6, and fell back into third place. . . . Twenty Grand and six others were named to start in the rich Arlington Classic. . . . The second place Washington Senators whipped Vic Frasier and the White Sox, 12 to 7.

Minor Leagues

AMERICAN ASSOCIATION.

	W.	L.	Pct.		W.	L.	Pct.
Louisville	53	36	.596	Toledo	45	44	.505
Columbus	50	35	.588	Ind'napolis	41	48	.461
Minn'polis	51	36	.586	St. Paul	37	50	.425
Kan. City	46	37	.554	Milwaukee	25	62	.287

YESTERDAY'S RESULTS.

AMERICAN ASSOCIATION.

No games scheduled.

PACIFIC COAST LEAGUE.

Seattle, 12; Sacramento, 6.
San Diego, 6; Portland, 5.
Hollywood, 9; Oakland, 7.
Los Angeles, 7; San Francisco, 2.

INTERNATIONAL LEAGUE.

Montreal, 4; Rochester, 3.
Newark, 3; Baltimore, 2.
Buffalo at Toronto, postponed, wet grounds.
Jersey City at Syracuse, postponed, rain.

TEXAS LEAGUE.

South All-Stars, 2; North All-Stars, 0.

SOUTHERN ASSOCIATION.

Memphis, 4-5; Knoxville, 1-8.
New Orleans, 1; Atlanta, 0.
Only games scheduled.

THREE EYE LEAGUE.

Decatur, 8; Madison, 3.
Springfield, 4; Clinton, 3.
Waterloo, 10; Evansville, 5.
Moline, 4; Cedar Rapids, 3 [13 innings].

WISCONSIN STATE LEAGUE.

Green Bay, 6; Sheboygan, 3.
La Crosse, 2; Janesville, 1.
Fond du Lac, 3; Appleton, 1.

KITTIHAWK, IRIS LEAD YACHTS TO CITY FOR BIG RACE

Craft from Three Lakes to Compete in Mackinac.

A dozen or more of the fastest yachts on Lakes Erie, Huron, and Michigan are due to arrive in Chicago harbors today and tomorrow ready to compete in the Chicago Yacht club's 34th annual Mackinac race, which begins Saturday. Eight of the craft are on their way here from Mackinac Island, Michigan, after competing in the Bayview Yacht club's annual Port Huron-Mackinac race.

Port Huron Winners on Way.

Kittihawk and Iris, the two winners of the Port Huron-Mackinac race, are among the group on the way to enter the Chicago race to the island. Kittihawk, owned by John, Henry, and W. Robert Timken of Canton, O., won the cruising division honors in the Bayview event. The yacht last sailed here in the Chicago-Mackinac race in 1939.

Harry W. Fletcher's 68 foot sloop Iris, from Alpena, Mich., won in the racing division of the Port Huron event. It will be the first 12 meter class sloop to be seen on Lake Michigan. Its closest competition may come from Revenge, the Walliser-Griffin syndicate's 10 meter class cutter which won the Mackinac cup in 1937, and the smaller [50 foot] 8 meter and Q class sloops.

Lively Lady Defends Title.

Other yachts coming here for the race include:

LIVELY LADY, Otto Dreher's Q class sloop from the South Shore [Milwaukee] Yacht club, defending the Universal division title.

APACHE, Thomas K. Fisher's New York Yacht club, "32," class sloop, a Detroit entry in the 1940 race.

SIREN, Fred Temple's Lake Erie sloop, which won the Mackinac race five times between 1927 and 1933, when it was sailed by L. L. Karas of the Chicago Yacht club.

MANITOU, James R. Lowe's 62 foot cruising yawl, a Chicago-Mackinac contender since 1939 under colors of the Grand Rapids [Mich.] Yacht club.

ROYONO, John B. Ford's new 72 foot cruising yawl from Detroit. Under its former name, Mandoo II., D. Spencer Berger of New London, Conn., sailed it in several ocean races to Bermuda. It is the largest entry in the race.

HOSTESS, Charles W. Beck's cruising yawl from Detroit.

NANLAND, Dr. S. H. Crossland's schooner from Michigan City [Ind.] Yacht club.

TOMAHAWK, Thomas H. Hefferan's cruising yawl from Spring Lake, Mich.

DUCHESS, Hobart Olson's little cutter from the Milwaukee Yacht club.

GLORIANT, Anthony Herrmann's Q class sloop which has represented the Racine Yacht club in the Mackinac race every year since 1937.

QUEST, owned by the Howard Baxter syndicate of the Macatawa Bay [Mich.] Yacht club.

ALL-STARS BEAT MILLERS, 6 TO 1, BEFORE 11,000

Minneapolis, Minn., July 16 (AP).—The American association All-Stars defeated the host team, Minneapolis, 6 to 1, before an overflow crowd of 11,000 tonight. Fabian Gaffke's ninth inning homer saved the Millers from a shutout. Score:

All-Stars	.011 002 101—6 13 0
Minneapolis	.000 000 001—1 5 1

Batteries—Starr [Indianapolis], Grodzicki [Columbus], Kosio [Milwaukee], Brecheen [Columbus] and Spindel [Toledo, Fernandes [St. Paul]; Hogsett, Kelley, Haefner, Kline and Denning.

White Sox Play Boston Under Lights Tonight

Heber Newsome will pitch for the Boston Red Sox in tonight's game in Comiskey park against the White Sox. He will be opposed by the ace of American league lefties, Thornton Lee.

Ted Williams, American league batting leader, who injured an ankle in Detroit Sunday, was able to go thru batting and fielding drill yesterday, but is not expected to start either tonight or in tomorrow's game, tho he will stand by for pinch batting duty.

A new set of umpires showed up in Comiskey park yesterday.

VANCE PAGE GETS CALL FOR CUBS AGAINST PHILS

Philadelphia, Pa., July 16.—Having won tonight's affair Manager Jim Wilson decided to gamble against the Phils with Vance Page tomorrow, thus saving Claude Passeau for the Giant series in New York Saturday. The Phils plan on starting Johnny Podgajny.

When Bill Nicholson doubled in the opening inning tonight, he broke into the hit column for the first time in five games. In the last four at Brooklyn he was blanked in twelve times at bat.

Wood-Stock

Full-Bodied . . . Delightful . . . Rich

ASK FOR IT BY NAME

THIS WHISKEY IS 4 YEARS OLD 92 PROOF

WALTER P. POWERS CHICAGO

49'ers Tap Gold Vein at Smart Chicago Clubs!

It's liquid gold—it's gleaming in glasses everywhere—it's the talk of the town—it's Seagram's Ancient Bottle Gin!

An utterly new kind of gin—naturally golden—deliciously different. It makes mixed drinks you'll marvel at—and is so smooth you can even enjoy it *straight!* Today, try a thrilling new taste sensation—a Martini made with Seagram's Ancient Bottle Gin. *Say Seagram's and be sure!*

300 YEARS since a development so revolutionary in the art of making gin . . . first improvement since gin was invented.

SECRET PROCESS—a slow, prolonged expensive process. It's the first and only gin of its kind ever made in America!

NATURALLY GOLDEN—achieved by nature alone. No "ginny" taste—but a superb flavor all its own.

Distilled from Grain. 90 Proof.

Seagram's Ancient Bottle Gin

Naturally Golden—the only Gin of its kind ever made in America

© 1940 Seagram-Distillers Corp., N. Y.

SCIENCE TO TUNE IN ON CRUNCH OF A TERMITE'S JAW

Saboteur to Be Detected by Radio Device.

(Picture on back page.)

Termites are broadcasting. Most of them don't know it yet, but man has made radio a weapon against their formerly silent sabotage. These blind wood-eating insects cause damage of $40,000,000 a year in the United States and $4,000,000 a year in Chicago.

The only program now offered by the termites is the crunching of millions of termite jaws. When picked up by a special microphone and amplified thousands of times, it sounds like rice being dropped on paper.

Previously the termites could not be heard. And they still can't be seen, because their activities are confined to the interior of timber. Wood in a building, especially pine, suits them fine.

Invented in Michigan.

Charles Veirup, exterminating engineer, with the aid of Jay Atkinson of the Sundt Engineering company, perfected the radio device. It was invented by the inventive Burgesses of Benton Harbor, Mich.—Walter Sr. and Walter Jr.

"The old method of testing for termites was to jab wood with an ice pick, feeling for cavities," Veirup explained. "If you found them you didn't know whether it was due to rot or termites. And you couldn't find them in the early stages of termite destruction.

"Now we can catch up with the termites right away. It means that exterminators don't have to wait until a lot of damage has been done."

Veirup demonstrated the machine in a building on the south side, where most Chicago termite destruction has been found.

Their Weak Points.

The war against termites strikes at their weak points. They must maintain a communication line with the earth, from which the worker class of termites carries moisture back to the colony housed in wood. If this line is cut, they die. They also perish if exposed to light.

Termites avoid creosoted wood. Chemicals are also forced into building timbers thru connections like the grease fittings on automobiles. The earth around buildings to a point below the foundation is impregnated with chemicals.

W-G-N REPORTS RITES GIVING FORD YACHT TO NAVY

(Picture on back page.)

The yacht Truant, owned by Henry Ford, was returned to the United States naval service yesterday. Once owned by the naval militia of Chicago, the yacht was commissioned in the morning at the Great Lakes Naval Training station by Rear Admiral John Downes, commandant of the 9th naval district, after it had been leased to the navy by Ford for $1 a year.

Ceremonies in connection with the commissioning were broadcast by W-G-N, which employed its mobile unit for the special feature. Jess Kirkpatrick was the reporter.

The Truant, a steam powered vessel 138 feet long with a beam of 17 feet and a cruising radius of 2,500 miles, arrived early yesterday from Detroit, Mich., after an overnight stop at Kenosha, Wis., where Lieut. S. A. McCornock, its new skipper, was taken aboard.

The commissioning took place on the quarterdeck with the station band, marine guard, officers and guests, and two companies of recruits assembled on the breakwater. The Truant, built in 1892, was once owned by Truman Newberry, secretary of the navy under Theodore Roosevelt. Later it was owned by Samuel Insull.

EDITH M'CORMICK ESTATE PARCEL IS ORDERED SOLD

Probate Judge John F. O'Connell yesterday directed the Chicago Title and Trust company, executors of the estate of Mrs. Edith Rockefeller McCormick, to sell 58 of the 253 acres of her Villa Turricum estate in Lake Forest to the city of Lake Forest as a bird, tree, and wild flower preserve and city park. The park site is the southeastern segment of the estate, lying on the lake front and heavily wooded, with a ravine running thru it.

The court was told that the trust company plans to bid in the entire estate at a Lake county tax foreclosure sale in October. There is $317,125 in delinquent taxes, penalties, and costs from 1931 to 1939 owing on the property. After the estate is redeemed, the trust company will sell the 58 acres for the park site at a price to be agreed on with Lake Forest.

Officials of the trust company said the remaining 195 acres will be subdivided for residential home sites of from one to 10 acres.

REV. C. R. ROSS OF MORGAN PARK CHURCH IS DEAD

The Rev. Charles R. Ross, pastor of Morgan Park Methodist church, 110th street and Longwood drive, died suddenly in his home, 10920 South Hoyne avenue, yesterday. He was 64 years old.

He was a graduate of Mount Union college and Drew seminary and held a doctor of philosophy degree from New York university. Among his former pastorates were churches in Newtonville, Mass., Utica, N. Y., and Galesburg, Danville, and Joliet. He leaves his widow, Ethel R. Ross; a brother, the Rev. Howard V. Ross of Brooklyn, N. Y., and sister, Mrs. N. G. Merwin of New Milford, Conn.

Funeral services will be held at 2 p. m. tomorrow in the Morgan Park Methodist church.

LITTLE ORPHAN ANNIE: Tally-Ho

TODAY'S RADIO BROADCASTS

ON SHORT WAVE.
[Central Daylight Saving Time.]

BERLIN—7:15 p. m.—News in English. DJD, 1.77 meg., 25.4 m.; DJZ, 11.80 meg., 25.4 m.

LONDON—8:15 p. m.—London Calling. GSC, 9.58 meg., 31.3 m.; GSD, 11.75 meg., 25.5 m.

ROME—9 p. m.—News in English. 2RO3, 6.63 meg., 21.2 m.; 2RO4, 11.81 meg., 25.4 m.; 2RO6, 15.30 meg., 19.6 m.

LONDON—10:15 p. m.—Britain Speaks. GSC, 9.58 meg., 31.3 m.; GSD, 11.75 meg., 25.5 m.; GSL, 6.11 meg., 49.1 m.

CHICAGO FREQUENCIES.

W-G-N—720	WJOB—1230
WIND—560	WSBC—1240
WMAQ—670	WCRW—1240
WBBM—780	WEDC—1240
WLS—890	WMBI—1280
WENR—890	WGES—1390
WAAF—950	WHFC—1450
WCFL—1000	WHIP—1500
WBMI—1110	W51C—[FM]
WCBD—820	—45.1 meg.
WJJD—1160	

MORNING

[*Indicates MBS program.]

6:00 A. M.
W-G-N—Farm hour.
WMBI—Sunrise Songs.
WLS—Smile-A-While.

6:30 A. M.
WLS—Bulletin Board.
WBBM—Farm Service.

7:00 A. M.
W-G-N—Bill Anson's Serenade.
WMAQ—Suburban hour.
WAAF—Breakfast Express.
WBBM—News of Europe.
WCFL—Cheerful Earful.

7:25 A. M.
W-G-N—Nothing But the Truth.

7:30 A. M.
W-G-N—Lanny and Ginger.
WBBM—Musical Clock.
WJJD—America to God.
WLS—Morning Devotions.
WHIP—Altar Service.

7:35 A. M.
W-G-N—Good Morning.

7:40 A. M.
W-G-N—Howard and Shelton.

7:45 A. M.
W-G-N—Music with Flavor.
WLS—Rusty Gill.
WJJD—Weather Bureau.
WCFL—Breakfast Frolics.

8:00 A. M.
W-G-N—Morning News.
WMAQ—Your Neighbor.
WBBM—Musical Clock.
WCFL—Breakfast club.
WJJD—Fun, Inc.

8:15 A. M.
W-G-N—Gospel Singer.

8:30 A. M.
W-G-N—Food Quiz.
WBBM—Musical Clock.
WMAQ—Coffee Time.
WLS—Hank Lawsen.
WIND—Today at Arlington.
W51C—Familiar Music.

8:45 A. M.
W-G-N—Chicago Hymn Singer.
WMAQ—Norman Ross.
WJJD—Morning Madame.
WBBM—Church Hymns.
WLS—Mac and Bob.

9:00 A. M.
W-G-N—Good Morning.
WBBM—By Kathleen Norris.
WMAQ—Bess Johnson.
WCFL—Fr. John J. Dussman.
WLS—Breakfast club.
WIND—Start the Day Right.

9:10 A. M.
WAAF—Canary Serenade.

9:15 A. M.
W-G-N—Everyday Words.
WBBM—Myrt and Marge.
WMAQ—Ellen Randolph.
WCFL—Better Homes.
WIND—Women's Clubs.

9:20 A. M.
W-G-N—Good Morning.

9:30 A. M.
W-G-N—Editor's Daughter.
WBBM—Stepmother.
WCFL—Orrin Tucker.
WLS—Morning Matinée.
WJJD—Illinois Medical.
WIND—Tango Serenade.
WHIP—Budapest hour.
WMAQ—Morning Moods.

9:45 A. M.
W-G-N—June Baker.
WBBM—Vera Lane.
WIND—Bob and Bonnie.
WMAQ—Road of Life.
WJJD—Al Beckwith.

10:00 A. M.
WLS—Happy Jack.
WMAQ—Mary Marlin.
WIND—Morning Pickup.
WCFL—For Women Only.
WBBM—Mary Lee Taylor.
WHIP—Lithuanian hour.
WAAF—Orchestra Pit.

10:15 A. M.
W-G-N—Hearts in Harmony.
WBBM—Martha Webster.
WMAQ—Pepper Young.
WLS—Orchestra.
WCFL—Don Artiste.
WJJD—Betty Kasper.
WAAF—Romantic Melodies.

10:30 A. M.
W-G-N—Bachelor's Children.
WBBM—Big Sister.
WMAQ—Lone Journey.
WCFL—Morning Musical.
WLS—Rangers.
WAAF—Mythical Ballroom.
WJJD—Melody Market.

10:45 A. M.
W-G-N—Linda's First Love.
WCFL—Mission Melodies.
WMAQ—David Harum.
WBBM—Aunt Jenny.

11:00 A. M.
*W-G-N—John S. Hughes.
WBBM—Kate Smith.
WMAQ—Betty and Bob.
WJJD—Food Reporter.
WLS—Martha Crane.

11:05 A. M.
WJJD—Listen, Ladies.

11:15 A. M.
*W-G-N—Melodies by Miller.
WMAQ—The O'Neills.
WBBM—When a Girl Marries.
WHFC—Bing Crosby.

11:30 A. M.
W-G-N—Quin Ryan.
WJJD—Safety Court.
WMAQ—Farm and Home.
WHFC—Dance Time.
WCFL—Abe Lyman.
WBBM—Helen Trent.
WAAF—Rhythm Revue.
WIND—Dick Baker.

11:45 A. M.
W-G-N—As the Twig Is Bent.
WBBM—Our Gal Sunday.
WCFL—Don Artiste.
WIND—Randall Atcher.
WAAF—Morning Ballads.

AFTERNOON

NOON.
*W-G-N—We Are Always Young.
WAAF—Symphonic hour.
WLS—Homemakers' program.
WBBM—Beautiful Life.
WIND—At Your Service.
W51C—Luncheon Music to 1:30.
WMBI—Midday hour.

12:15 P. M.
*W-G-N—Government Girl.
WMAQ—Tunes and Tips.
WBBM—Woman in White.
WJJD—Music, Please.
WHFC—Man on the Street.
WIND—Luncheon dance.
WCFL—Singin' Sam.

12:30 P. M.
*W-G-N—Front Page Farrell.
WBBM—Right to Happiness.
WJJD—Melody Mixup.
WCFL—Dancetand.

12:45 P. M.
W-G-N—News.
WBBM—Road of Life.
WMAQ—Three to Get Ready.
WLS—Dinnerbell program.

12:50 P. M.
W-G-N—R. Ginsburgh's Orchestra.

1:00 P. M.
W-G-N—Don Norman's Date.
WCFL—Man on the Street.
WMAQ—Light of the World.
WBBM—Young Dr. Malone.
WIND—Italian hour.
WJJD—Livestock Market.

1:15 P. M.
W-G-N—Painted Dreams.
WBBM—Joyce Jordan.
WJJD—Bill Anson.
WMAQ—Mystery Man.
WCFL—Meet the Folks.
WAAF—Tin Pan Alley.

1:30 P. M.
W-G-N—Harold Turner.
WCFL—Don Artiste.
WLS—Lloyd Burlington.
WMAQ—Valiant Lady.
WIND—Luncheon Dance.
WBBM—You're the Expert.
WHIP—Rockin 'n' Rhythm.

1:45 P. M.
W-G-N—Bleacher Serenade.
WMAQ—Arnold Grimm.
WIND—Race Results.
WBBM—Kate Hopkins.
WJJD—Inside Baseball.

2:00 P. M.
W-G-N—Lead-off Man.
WMAQ—Against the Storm.
WLS—Orphans of Divorce.
WBBM—Frayn Uliey.
WHIP—We Are Americans.
WAAF—Market report.
WIND—Race results.

2:15 P. M.
W-G-N—Cubs vs. Phillies. Also WCFL, WJJD.
WMAQ—Ma Perkins.
WBBM—Song Treasury.
WLS—Amanda.
WAAF—Piano Novelties.

2:30 P. M.
WMAQ—Guiding Light.
WLS—John's Other Wife.
WIND—Race results.
WBBM—Meet the Missus.

2:45 P. M.
WBBM—Man on the Street.
WMAQ—Vic and Sade.
WAAF—South American Way.
WLS—Just Plain Bill.

3:00 P. M.
WIND—Race results.
WENR—Club Matinée.
WMAQ—Backstage Wife.
WAAF—Mood in Blue.

3:15 P. M.
WMAQ—Stella Dallas.
WBBM—Chicago Hour.

3:30 P. M.
WMAQ—Lorenzo Jones.
WAAF—Musical Varieties.

3:45 P. M.
WMAQ—Widder Brown.

4:00 P. M.
WMAQ—Home of the Brave.
WBBM—Mary Marlin.
WAAF—Organ Moods.
WENR—Youra Truly.
WCFL—Tenth Inning.

4:15 P. M.
W-G-N—Swing It.
WCFL—Dance Music.
WMAQ—Portia Faces Life.
WBBM—Rhythm Boys.
WAAF—Island Melodies.
WJJD—Scoreboard.

4:30 P. M.
*W-G-N—John Sturges.
WMAQ—The Abbotts.
WBBM—The O'Neills.
WAAF—Salon concert.
WENR—Elizabeth Hart.
WJJD—Triangle Time.

4:45 P. M.
*W-G-N—Dance orchestra.
WMAQ—Lone Journey.
WBBM—Behind the Baseball.
WENR—Midstream.

5:00 P. M.
*W-G-N—Les Blue.
WENR—Off the Record.
WMAQ—Escorts and Betty.
WBBM—Painted Dreams.
WHFC—Jive at Five.

5:15 P. M.
WCFL—Jack Kelly.
WENR—The Barton Family.
WBBM—Don Artiste.
WAAF—Reminiscing in Tempo.

5:30 P. M.
W-G-N—Lord Halifax.
WMAQ—Jack Armstrong.
WCFL—Guess Who?
WENR—Speaking of Liberty.
WJJD—Gems of Melody.
WIND—Dance Music.
WAAF—Top Tunes.
WCBD—Youth Council.

5:45 P. M.
WBBM—World Today.
WCFL—Jack Kelly's orch.
WMAQ—Fort Pearson.
WENR—Wings on Watch.
WAAF—Swing Time.
WIND—Eddie Chase.

EVENING

6:00 P. M.
W-G-N—Twilight Serenade.
WENR—Easy Aces.
WMAQ—Sweet and Spanish.
WBBM—Flanagrams.
WJJD—Twilight Melodies.
WAAF—Rhythm Revue.
WCFL—Loretta.
WIND—Four Clubmen.
WJOB—Lone Crusader.
W51C—Dinner Music to 8.

6:15 P. M.
W-G-N—Bob Elson.
WENR—Mr. Keene.
WJJD—Sports Revue.
WCFL—Dad's Family.
WAAF—Mythical Ballroom.
WHIP—Bohemian hour.
WIND—String Quartet.

6:30 P. M.
W-G-N—Clifton Utley.
WBBM—Your Marriage Club.
WMAQ—Jim Campbell.
WCFL—Jitney Box Revue.
WIND—Songs for Supper.

6:35 P. M.
WMAQ—Howard and Shelton.

6:45 P. M.
*W-G-N—Inside of Sports.
WMAQ—H. V. Kaltenborn.
WHFC—Irish hour.
WJJD—City Government.
WLS—Army Program.

7:00 P. M.
*W-G-N—Wythe Williams.
WBBM—Death Valley Days.
WLS—Selective Service Drawing.
WMAQ—The Housewarming.
WIND—Baseball.

7:15 P. M.
*W-G-N—Selective Service Drawing.
WCFL—Sports.
WHIP—Chicago at Work.
WJJD—Music, Please.

7:30 P. M.
WIND—Irving Pflaum.
WBBM—Midwest Mobilizes.
WMAQ—Aldrich Family.
WLS—Industry News.

7:45 P. M.
WJJD—Sunset Serenade.
WLS—Discussion Club.
WCFL—Familiar Melodies.

8:00 P. M.
WMAQ—Music Hall.
WBBM—Morton Gould.
WIND—Dance orchestra.
WENR—Horace Heidt.
WCFL—Highlights program.
WAAF—Sunset Serenade.

8:15 P. M.
W-G-N—Quin Ryan's News.
WCFL—Musical Motorcade.
WIND—Adventure Time.
WJJD—Suppertime Frolic.

8:30 P. M.
W-G-N—Man Garber.
WCFL—Sox vs. Boston.
WIND—Off the Record.

8:45 P. M.
W-G-N—Russ Morgan.
WIND—Sox vs. Boston.
WENR—Red Cross Prog.

9:00 P. M.
W-G-N—Alan Scott.
WMAQ—Rudy Vallee.
WBBM—Glenn Miller.
WENR—Rhumba Revue.

9:15 P. M.
W-G-N—Skinnay Ennis.
WBBM—Prof. Quiz.

9:30 P. M.
*W-G-N—The Great Gunns.
WJOB—Croatian hour.
WMAQ—Good Neighbors.
WENR—Ahead of the Headlines.

9:45 P. M.
WENR—Story Dramas.
WBBM—Sportsman Show.

10:00 P. M.
*W-G-N—Art Jarrett's orch.
WMAQ—Pleasure Time.
WBBM—Amos 'n' Andy.

10:15 P. M.
W-G-N—Chicago at Night.
WEDC—Poetic Moods.
WBBM—Lanny Ross.
WENR—Rhythm at Random.

10:30 P. M.
*W-G-N—Russ Morgan.
WMAQ—Five Dollar Facts.
WCFL—Music Lovers' prog.
WEDC—Painters of Fame.

10:45 P. M.
W-G-N—Modern Music.
WBBM—Latin America.
WENR—Hal Totten.

11:00 P. M.
W-G-N—Wendell Willkie.
WBBM—Music Masterworks.
W51C—Dance Music.

11:05 P. M.
WMAQ—Jimmy Dorsey.

11:15 P. M.
WENR—Bob Chester.

11:30 P. M.
*W-G-N—Jimmy Joy's orch.
WCFL—Club Midnight.
WMAQ—Horace Heidt.
WENR—Bob Strong.
WIND—Dance Music.

MIDNIGHT.
*W-G-N—Ella Fitzgerald.
WIND—Nite Watch.
WCFL—1,000 Club.
WBBM—Ed White's orch.
WMAQ—Emile Petti.
WHFC—Midnight Jamboree.

12:15 A. M.
WBBM—Dave Becal.

12:30 A. M.
*W-G-N—Don Bestor.
WBBM—Reid Lanner.
WMAQ—Eddie Le Baron.
WENR—Jimmy Dorsey.

1:00 A. M.
*W-G-N—Art Jarrett.

1:30 A. M.
W-G-N—News, George Willard.

Today's Features

ON W-G-N.
[Chicago Daylight Time.]

A broadcast describing the second national selective service lottery will be aired from 7:15 to 8:15 p. m. Brig. Gen. Lewis B. Hershey, national director of selective service, will speak briefly before the first numbered capsule is picked. Stephen McCormick, on special leave from the army, will be the announcer.

Brig. Gen. Hershey.

At 5:30 p. m. W-G-N will present a recording of a talk made earlier in the day by Lord Halifax, the British ambassador. His speech, to be made at the Lockheed aircraft plant in Burbank, Cal., will be an expression of appreciation from England to west coast manufacturers.

An address by Wendell Willkie to a labor rally under auspices of the Committee to Defend America and Fight for Freedom, Inc., will be aired over W-G-N from 11 to 11:30 p. m.

The Great Gunns will be heard at 9:30 p. m.

ON OTHER STATIONS.

9 p. m. — WENR — Cugat Rhumba revue.

7 p. m.—WMAQ — Housewarming. Don McNeill, Benny Goodman's orchestra, Smoothies, and Merle Oberon, guest. [Première.]

7—WBBM—Death Valley Days.

7:30—WMAQ—Aldrich Family.

8—WMAQ—Music Hall—Bing Crosby, Connie Boswell, Jerry Lester, Maureen O'Sullivan, and Vronsky and Babin.

8—WBBM — Morton Gould Symphonic hour.

9—WMAQ—Rudy Vallee, with John Barrymore and Bill Silvers.

9:15—WBBM—Prof. Quiz.

GUNNS TO TACKLE A MARITAL MIXUP ON W-G-N TONIGHT

The Great Gunns have left Hollywood, and in their broadcast over W-G-N and the Mutual Broadcasting system at 9:30 o'clock tohight they will unfurl further flights of fancy and temperament from their Long Island home.

Buster Gunn, played by Bob Jellison, gives Christopher and Veronica, played by Bret Morrison and Barbara Luddy, an awful shock by interrupting their plans for celebrating the 50th anniversary of Pop [Phil Lord] on the stage with the announcement that he [Buster] is planning to marry a farmer's daughter. It has been a tradition with the Gunns for five generations that none of them marries outside the theater.

Finally Chris hits upon the scheme of journeying to Michigan, where the farmer's daughter lives, and converting her to the theater. Chris has in mind joining a stock company in Michigan. Summer stock actually is affecting the Gunns tonight. John Goldsworthy, who usually plays the rôle of Gloomy, the butler, is playing in a summer stock company at Charlevoix, Mich. The part will be taken tonight by Marvin Mueller. Other parts are taken by Donna Reade and Herb Butterfield. William A. Bacher is the producer.

Phone Service Withdrawn from 6 Alleged Handbooks

The Illinois Bell Telephone company filed a communication in the Circuit court at Belleville, Ill., yesterday announcing that it had complied with an order of Attorney General George F. Barrett to cease furnishing service to the Gym club at 215 North La Salle street and five other alleged handbooks. Barrett has sued to enjoin the operation of hundreds of gambling resorts in all parts of the state.

SEEK PRIORITY FOR U. S. AGENCIES ON RADIO LANES

Washington, D. C., July 16 (AP).—Asserting that many stations cannot meet the demands of government defense agencies for radio time, the defense committee of the National Association of Broadcasters today recommended that stations give priority to programs in this order:

1. Enlistment of man power for the armed services and national defense industries.
2. Defense financing, such as the sale of defense bonds.
3. Morale building.
4. Activities of government agencies not primarily connected with national defense.

(ADVERTISMENT)

Could Adam Eat the Apple with Stomach Acid Pains?

The biblical story of Adam eating a raw apple might never have come to pass had he suffered after-eating pains. Don't ignore your sufferings. Try a 25c box of Udga for relief of acid stomach pains, indigestion, gas pains, for heartburn, burning sensation, bloat and other conditions caused by excess acid. Udga Tablets must help or money refunded. At drug stores everywhere.

Boy Gets Head Caught in School's Iron Fence

(Picture on back page.)

New York, July 16 [Special].—Curiosity got the better of Howard Dornfield, 4, of Brooklyn, yesterday and he stuck his head thru bars outside a public school. It took a lot of work on part of a police emergency squad to pry him loose. The policemen sawed thru iron bars while his mother held Howard.

[ADVERTISMENT]

WAKE UP YOUR LIVER BILE—

Without Calomel—And You'll Jump Out of Bed in the Morning Rarin' to Go

The liver should pour 2 pints of bile juice into your bowels every day. If this bile is not flowing freely, your food may not digest. It may just decay in the bowels. Then gas bloats up your stomach. You get constipated. You feel sour, sunk and the world looks punk.

It takes those good, old Carter's Little Liver Pills to get these 2 pints of bile flowing freely to make you feel "up and up." Get a package today. Take as directed. Effective in making bile flow freely. Ask for Carter's Little Liver Pills. 10¢ and 25¢.

3 Hursen Funeral Chapels

Finest in Chicago. Spacious, Air-conditioned. Modern Equipment. 56 Years of Perfect Service. Parking.

Hursen

OBITUARIES

Mrs. Edwin L. Burtis.

Mrs. Edwin L. Burtis, whose father was personal guard to Queen Victoria at the queen's coronation, died yesterday at the home of a daughter, Mrs. George C. Davis, 136 South Wesley avenue, Oak Park. Mrs. Burtis was 87 years old. Her home was at Hudson, in McLean county. Her father was the late Samuel Barsby, who came to Illinois before the Civil war. Surviving with Mrs. Davis are two other daughters, Mrs. Edna Brown and Mrs. Harry Hempstead; and six sons, Guy S., Clyde, Ira, Verne, Royal, and Edwin Burtis. The funeral will be at Hudson at 2 p. m. Saturday.

William R. Tuttle.

William Ransom Tuttle, who retired in 1935 after 25 years as a teacher in the Chicago public schools, died yesterday at Buchanan, Mich. Mr. Tuttle was 72 years old, a graduate of Olivet college and Columbia and Yale universities. He had taught in the Lake View and Senn High schools and the Crane and Wright Junior colleges. His home was at the Evanston hotel. Surviving are his widow, Mrs. Lesbia Beardsley Tuttle, and a daughter, Mrs. Len Young Smith. The funeral will be at Buchanan at 2 p. m. tomorrow.

Frank J. Leonard.

Frank J. Leonard, 68 years old, 7936 South Peoria street, sergeant at arms for the Illinois house of representatives for 30 years, died yesterday in the Little Company of Mary hospital after a short illness. Mr. Leonard, a Republican, kept his position under Democratic administrations. He continued his work until the adjournment of the last session of the general assembly. His widow, Minnie, survives. The funeral will be held at 10:30 a. m. tomorrow from the chapel at 7653 South Halsted street to St. Leo's church.

Leonard Ficklen.

Services for Leonard Ficklen, Beverly Hills real estate dealer, will be held at 2 p. m. today in Bethany Union church, 103d and Wood streets. Mr. Ficklen died Tuesday in the home of a daughter, Mrs. Marguerite F. Ackerman, 1834 West 107th place. He was 75 years old. Mr. Ficklen was credit manager of the old Lyon Brothers mail order house until he established his realty company in 1911. He was a 32d degree Mason. He leaves another daughter, Mrs. Helen McKinney, and three grandchildren.

Mrs. Mary Sullivan.

Mrs. Mary Sullivan, keeper of the women's quarters at the Central police station for the last six years, died yesterday in her home at 656 Garfield boulevard after a long illness. Mrs. Sullivan, who was 50 years old, was appointed a police matron in 1929. Surviving are three children, Lieut. Edward Sullivan, a dentist at the Great Lakes Naval Training station; Mrs. Niceta Ranquist, and Mrs. Regina Mortimer, wife of John S. Mortimer, an assistant corporation counsel.

John V. Thornton.

John V. Thornton, who retired four years ago after 52 years' service as a line foreman for the Western Union Telegraph company, died yesterday in St. George's hospital after a week's illness. He was 74 years old and lived at 3413 South Justine street. He leaves four daughters and two sons. The funeral will be held Saturday at 9 a. m. from the chapel at 1750 35th street to Our Lady of Good Counsel church.

Owen T. Cull.

Owen T. Cull, assistant freight traffic manager of the Milwaukee road, died yesterday in his home at 7147 Cyril avenue after a brief illness. Mr. Cull was born in Chicago 52 years ago and had been with the Milwaukee road since 1903. He leaves his widow, Catherine, and a son, Owen Francis. The funeral will be held at 10 a. m. Saturday from the chapel at 1409 East 67th street to St. Philip Neri church.

Miss Josephine Castle.

Miss Josephine Castle, 23 years old, one of the twin daughters of Mr. and Mrs. Alfred C. Castle of 1242 Lake Shore drive, died suddenly Tuesday night at the Pebble Beach, Cal., summer home of her parents. Miss Castle and her twin, Caroline, who now is Mrs. Edmund J. Doering II., were educated at Dobbs Ferry and Vassar college, and became members of the Chicago Junior league after making their debuts in the Christmas holidays of 1936. Funeral services will be held in the Rosehill cemetery chapel at 4 p. m. Saturday.

Thomas M. Moore.

Thomas M. Moore, 62 years old, 7524 Clyde avenue, died of a heart attack yesterday while playing golf at the Evergreen Golf club. Mr. Moore was formerly printing shop foreman for the Chicago Herald-American, where he had been employed 35 years. A year ago he left that newspaper to take a similar position with the Jewish Daily Forward. He leaves a step-daughter and stepson. Services will be held in the home at 10:30 a. m. Saturday, followed by burial in Fairmount cemetery.

William L. Goble.

William L. Goble, 74 years old, retired principal of the Elgin High school, died of heart disease yesterday in his home at 137 North Channing street, Elgin. Mr. Goble was born in Westfield, Ill., and attended the University of Chicago and Northwestern university. He joined the Elgin school system in 1901. He was principal there from 1905 to 1937. Two daughters and a son survive.

UNDERTAKERS.

Lain & Son

Funeral Service Information

SOUTH SIDE CHAPEL

63D AND HARVARD AVENUE.
PHONE WENTWORTH 0025.

THURSDAY.
SESSLER—George. 4 p. m. at chapel.

FRIDAY.
WARNER—Robert W. 2 p. m. at chapel.

SATURDAY.
SLATER—William H. 1 p. m. at chapel.

SERVICES TO BE ARRANGED.
STARIN—Eliza A.
WYANT—Mary Barbara.

NORTH SIDE CHAPEL
5501 N. ASHLAND AVENUE.
PHONE LONGBEACH 2646.

THURSDAY.
WEIZSAECKER—Reinhold. 2 p. m. at chapel.

SATURDAY.
BETTEN—Henry G. Jr. 3 p. m. at chapel.

SERVICES TO BE ARRANGED.
BRUSSOW—Aline.

C. H. JORDAN & CO.
FUNERAL HOME. 200 E. ERIE ST.
87 YEARS' SERVICE

CEMETERIES.

CLEAR deed to West Side 6 grave lot for $60; has perp. care. Van Buren 1191.

MONUMENTS AND MAUSOLEUMS.

CEMETERY MARKERS, MONUMENTS AT savings. Sears-Roebuck. State-st. Basement.

DEATH NOTICES

In Memoriam.

GLADSTONE—Mrs. Jeannette Gladstone. In loving memory of our beloved mother and grandmother, who left us two years ago today.
CHILDREN AND GRANDCHILDREN.

GOSSY—Adelein Gossy. In fond and loving memory of our darling daughter and sister, who passed away five years ago, July 17.
When evening shades are falling
And we are sitting all alone,
To our hearts there comes a longing—
If she only could come home.
HEARTBROKEN PARENTS AND SISTER.

IZZO—Sabato Izzo. In loving memory of our beloved husband and father, who passed away three years ago today. "Gone, but not forgotten."
LOVING WIFE AND CHILDREN.

JOHNSON—Charles C. Johnson. In beloved memory of our dad, who passed away four years ago today, July 17, 1941.
GRACE AND BUD.

KEATING—Frank Keating. In memory of my husband, who passed away July 17, 1938. "Gone but not forgotten."
WIFE, ADA KEATING.

WE'RE READY WITH THE CASH

whenever you want to borrow some money

SIMPLIFIED LOAN METHOD

Loans $10 to $300

FAMILY LOAN CORPORATION

LOOP
202 S. State St., Cor. Adams, Century Bldg., Rm. 301. Telephone WABash 2994

LOGAN SQUARE
3147 W. Logan Blvd., cor. Kedzie, 2nd Fl., Near "L" Terminal SPAulding 4100

NORTH-SIDE
6349 N. Western Ave., Cor. W. Devon Rm. 206, Devon Bldg., Tel. BRIargate 4121

WEST-SIDE
4806 West Madison St., Near Cicero, Next to Walgreen. Tel. MANsfield 4211

SOUTH-SIDE
2105 E. 71st Street, East of Bryn Mawr L. C. Station, 2nd floor. DORchester 2811

SOUTH CHICAGO
9113 Commercial Ave. (opp. Goldblatt Bros.), Lincoln Bldg., Rm. 10. REGent 6220

DEATH NOTICES

BLAYNEY—Martha Blayney, nee Luehr, wife of W. Ronald, mother of William Ronald Jr., daughter of Fred W. and the late Anna Luehr, sister of Herman W. Luehr of New York and Fred W. Luehr Jr. of Beloit, Wis. Remains at funeral home, 3918 Irving Park road. Services Saturday, July 19, at 2 p. m. Member of Irving Park chapter, No. 707, O. E. S. Interment Irving Park Boulevard cemetery.

BURNS—Joseph M. Burns, beloved son of the late William and Mary Burns, fond brother of Margaret Florian, Birdie O'Brien, Julia Gehrke. Funeral Saturday, July 19, at 9:30 a. m. from funeral home, 6617 W. Cermak road, Berwyn, to St. Odilo's church. Burial Calvary. Call Berwyn 1092.

BURTIS—Mrs. E. L. Burtis, late of Hudson, Ill. in her 87th year, widow of late Edwin L. Burtis, fond mother of Guy, Clyde, Ira, Verne, Royal, Edwin, Mrs. Edna Brown, Mrs. Harry Hempstead, and Mrs. George C. Davis. Funeral services at Hudson, Ill. Saturday, 2 p. m.

BYRNE—Owen F. Byrne, beloved husband of the late Rose MacKibbin Byrne, fond father of Mrs. Anna Donovan, Mrs. Irene Griffin, Elizabeth Byrne, the late Mrs. Mary Duffin, and Edward J. Byrne. Funeral Friday, July 18, at 9:30 a. m., from funeral home, 5321 Madison street, to St. Peter Canisius church. Interment Calvary. Austin 8020.

CAMPBELL—William Campbell, beloved husband of Georgia, fond father of Libby, Alpha, Violet, and the late Edna. Remains at residence of daughter, 4821 Huron street, until 1:30 p. m. Friday, July 18. Services at Lamon Avenue Methodist Episcopal church at 2 p. m. Burial Forest Home.

CARROLL—See Thomas P. Whetherhult notice.

CASTLE—Josephine Castle, beloved daughter of Mr. and Mrs. Alfred C. Castle, sister of Mrs. E. J. Doering II., passed away suddenly at Pebble Beach, Cal. Services Rosehill chapel, July 19, 1941, at 4 p. m. Funeral strictly private. Please omit flowers.

CHICKERING—William J. Chickering, formerly of 421 Melrose street, beloved husband of Marie Chickering, brother of Mrs. Gertrude Jensen, Mrs. Dorothy O'Connell Russell, Roland, Webster, and the late Mildred Chickering. Funeral Friday, 9 a. m., from chapel, 4245 W. Madison street, to Our Lady of Mount Carmel church. Interment Mount Carmel.

CULL—Owen T. Cull, beloved husband of Catherine O'Toole Cull, fond father of Owen Francis, brother of Capt. Frank H., Capt. James M., and Marie Cull Labbe. Funeral Saturday, 10 a. m., from parlors, 67th street and Dorchester avenue, to St. Philip Neri Church. Interment Mount Olivet.

FICKLEN—Leonard Ficklen of 1834 W. 107th place, beloved husband of the late Metta De Puy Ficklen, fond father of Marguerite F. Ackerman and Helen S. McKinney. At rest at chapel, 1071 W. 111th street. Services 2 p. m. Thursday at Bethany Union church, 103d and Wood sts.

FISCHMAN—Ruth Fischman, nee Deicher, wife of William, daughter of Mr. and Mrs. Jacob Deicher, sister of Arthur. Funeral at 3654 W. Roosevelt road, Thursday, July 17, 2 p. m. Interment Forest Park.

FOLEY—John P. Foley, beloved son of Maria [nee McInerney] and the late John J. Foley, devoted brother of Emmett, James, and Wilbert. Funeral Saturday, July 19, at 9:30 a. m., from residence, 4414 Ellis avenue, to St. Ambrose church. Interment Mount Olivet. Vincennes 0600.

FONTANA—See Armistead notice.

GEISSLER—Melina Des Jardines Geissler, fond mother of Mrs. Corrine Dwyer, George F. Meldrum, Mrs. Florence Peters, Lilly Kinsler, and Emil J. Geissler. Funeral Saturday, July 19, at 9 a. m., from chapel, 3604 Ogden avenue, to Blessed Sacrament church. Interment Mount Carmel

POWER PLANTS COSTING BILLION DOLLARS URGED

Olds Visions Bigger Outlay for Arms.

All Records Broken

Production of electricity in the United States reached another historic peak last week of 3,141,158,000 kilowatt hours, the Edison Electric institute reported yesterday. Output totaled 2,866,865,000 kilowatt hours in the preceding week and 2,651,626,000 in the corresponding week last year.

Electricity output of the Commonwealth Edison group of companies aggregated 143,239,000 kilowatt hours, compared with 132,294,000 the week before and 127,248,000 last year.

The week's national average gain over 1940 was 9.6 per cent. The Chicago increase was 12.6 per cent.

Washington, D. C., July 16 (AP).—Foreseeing armament expenditures on the scale of 3 billion dollars a month by 1943, the federal power commission today proposed to President Roosevelt a vast electric power expansion to keep the wheels whirling.

Leland Olds.

The program, calling for the expenditure of about a billion dollars, would be undertaken over a five year period to add approximately 13½ million kilowatts to the country's present capacity of about 42 million kilowatts, exclusive of 6,361,00 kilowatts to be produced by new generating units now on order.

The Reconstruction Finance corporation would be required to advance "not exceeding 150 to 200 million dollars a year" to private and public utilities, on a self-liquidating basis, to help finance the expansion.

"There is no question about this investment being self-liquidating," the commission said, "as all the proposed units would be installed in the normal course of events."

Olds Estimates Costs.

"The total investment in steam stations will average 75 to 100 million dollars a year in addition to the cost of the generator units," said Leland Olds, commission chairman. "This investment may be expected to come largely from private sources.

"The total investment in hydro projects, including dams, reservoirs, and power houses, but exclusive of the cost of generating units will average 170 million dollars a year, of which more than one-third will be allocable to flood control, navigation, and other benefits."

Olds, who previously had predicted a power shortage in the rearmament production effort on the basis of present capacity, outlined the commission's plan as follows:

1. Orders should be prepared for steam and hydroturbine generators sufficient to assure for the next five years continuous capacity operation of the factories. Financial commitments should be made immediately.

Smooth Priority Plans.

2. The resulting annual production of approximately 2½ million kilowatts of new steam, and a million kilowatts of new hydrogenerating station units will make possible orderly priority arrangements.

3. The orders should be based on the commission's detailed program for the location of new capacity.

4. Responsibility for placing and financing these orders should be assumed by the government thru a subsidiary financed by the RFC. Utilities should be given an opportunity to undertake the commitment, either directly or on a lease purchase basis, for their own units.

5. United States' engineers, the bureau of reclamation, the Tennessee Valley authority, and other agencies concerned should construct a series of river basin projects, calling for installation of approximately 1,000,800 kilowatts a year.

TEN NEW ILLINOIS PLANTS.

Washington, D. C., July 16 (AP). —The billion dollar expansion of power plants recommended today includes 10 new generating units for Illinois capable of producing 780,000 kilowatts of power.

Five plants would be built for the Commonwealth Edison company in the Chicago area, as follows:

Powerton plant, 150,000 kilowatts, to be completed in 1944; Northwest plant, 80,000 kilowatts, 1945; State Line plant, 150,000 kilowatts, 1945; Crawford plant, 80,000 kilowatts in 1945, and another 80,000 in 1946.

Five plants would be built in other parts of the state for the Moline-Rock Island Manufacturing company, Union Electric company of Missouri [plant at Venice, Ill.], and the Central Illinois Public Service company.

Coca-Cola International Stock Sale First in 3 Years

New York, July 16 (AP).—For the first time in more than three years a sale of stock of the Coca-Cola International corporation was made on the New York Stock exchange. An odd lot, 20 shares, sold at $740, down $116.25 from the last sale May 5, 1938, at $976. A total of $119.75 in dividends was declared in the interim. The company is a holding concern for stock of the Coca-Cola company.

No More New Aluminum for Civil Use-OPM

BY JOHN FISHER.

[Chicago Tribune Press Service.]

Washington, D. C., July 16.—Confirming earlier reports that there is no more new aluminum available for civilian use, the Office of Production Management today also castigated a recent statement of the National Association of Manufacturers that there is plenty of aluminum for armament purposes.

A joint statement from the directors general of the OPM, William S. Knudsen, and Sidney Hillman, declared that a shortage is foreseen in fabricated aluminum parts for armament needs. Direct and indirect armament demands will consume the entire virgin and secondary aluminum production of an estimated 400 million pounds during the remainder of 1941, they said.

The NAM statement on Monday said that a survey of 20 armament centers indicated there was no shortage of aluminum for armament work but didn't guarantee that such a shortage would not develop.

Raps "False Implication."

Without mentioning the manufacturers' group, the OPM announcement asserted that such statements carry a "false implication" which "can only result in harm to the defense program." The OPM on Monday announced a plan for five companies to operate seven new aluminum plants for the government, aimed at increasing production by about 600 million pounds annually. The OPM said today the facts on the aluminum situation are:

"Direct military demands for aluminum from July 1 thru Dec. 31 are estimated at 344 million pounds. This does not take into account indirect military requirements, which will probably take an additional 50 to 60 million pounds, making a probable total requirement of approximately 400 million pounds.

"Production of virgin aluminum ingots, according to estimates furnished by the producers, will amount to 327 million pounds.

Secondary Metal Limited.

"Ingots estimated to be produced from secondary metal may bring the total available for all purposes to 400 million pounds, tho the secondary metal cannot be used widely for direct military requirements.

"These figures clearly show not only that there will be no new aluminum available for civilian use, but there is and will be an urgent problem involved in supplying enough fabricated aluminum parts at the places they are needed when they are needed for defense production alone.

"There is at this moment a severe shortage of scrap aluminum for remelting. To make every pound of aluminum available to defense, the Office of Production Management, in coöperation with the Office of Civilian Defense, is asking citizens to contribute old aluminum articles between July 21 and July 27. Such aluminum is always useful in certain indirect military uses."

Alcoa Attacked Again.

Meanwhile, another crack was taken at the Aluminum Company of America, one of the government's favorite targets. Representatives Overton Brooks [D., La.] and John J. Sparkman [D., Ala.], in a minority report of the house military affairs subcommittee investigating the arms program, charged that Alcoa had exhibited a "shortsighted, monopolistic" policy toward the nation's aluminum needs.

The majority committee report recently gave the company credit for 100 per cent coöperation in the armament program.

CIO PROPOSES BOOST

Washington, D. C., July 16 (AP).—Philip Murray, president of the Congress of Industrial Organizations, submitted to President Roosevelt today a plan to increase aluminum production by a billion pounds a year.

The CIO idea in brief contemplates the immediate creation of a joint management-labor council for the aluminum industry to supervise the execution of a program calling for:

1. Construction of aluminum plants with a production capacity of a billion pounds.

2. Expansion of the Arkansas mining properties producing bauxite from which aluminum is made; accumulation of stock piles of South American bauxite.

3. Rationing of nonmilitary uses of power and the construction of steam generating facilities to supply the power needed in the production of a billion pounds of aluminum.

4. Training of a labor force under auspices of the Aluminum Workers of America for operation of the new plants.

Industrial Production in the U. S.

Based upon index of total production as calculated by Federal Reserve Board

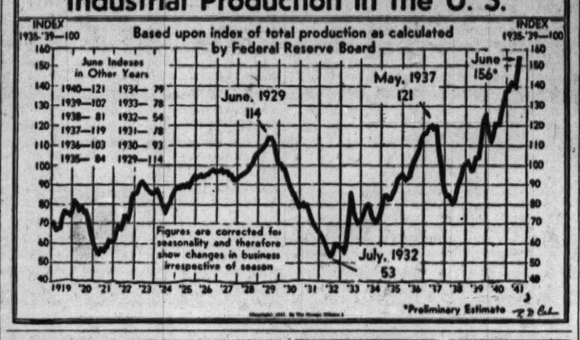

AFL Proposes Cure for Arms Job Disruption

Washington, D. C., July 16 (AP). —The American Federation of Labor proposed today a five-point plan to check unemployment resulting from the shift, thru priorities, of materials from civilian to armament production.

In a letter to Sidney Hillman, associate director of the Office of Production Management, AFL President William Green suggested:

1. A complete analysis of affected plants to determine how they may be used for arms production.

2. Preferential clearance for military contracts with these plants.

3. Make it clear to their managements that unless they give full cooperation in the shift-over the plants "will be placed at the disposal of the federal government."

4. Where arms employment is available because of plant or production expansion in other industries in the community, intensive programs of apprenticeship and vocational training should be inaugurated to fit local labor to the new jobs.

5. Steps to assure workers whose employment is interrupted by priorities that they would retain seniority, occupational classification, and basic wages when they return to their normal jobs.

STRIKE DEVELOPMENTS

[BY THE ASSOCIATED PRESS.]

Repair work on nine merchant vessels was halted yesterday when 2,000 American Federation of Labor workers walked off their jobs at the Todd Galveston Dry Docks, Inc., Galveston, Tex. The men struck after the union and the company were unable to reach an understanding based on a master shipyards agreement.

Washington, D. C., mediators announced their inability to settle a dispute between the Western Cartridge company, Alton, Ill., and an AFL union representing 550 workers in the company's smokeless powder division.

Postpone Threatened Strike.

However, the defense mediation board said the union had agreed to postpone a threatened strike until the board could make further recommendations. The AFL chemical workers' union has been asking wage increases. The plant holds government ammunition orders totaling 8 million dollars.

Fist fighting between rival CIO and AFL unions marked a shutdown of operations at the Patterson-Leitch steel fabricating plant in Cleveland. The AFL structural iron workers' union has a contract with the company, but the CIO warehousemen's union has challenged its representation as a collective bargaining agency and has asked for a National Labor Relations board election.

NORTH AMERICAN CAR CALLS VOTE ON STOCK CHANGE

Stockholders of the North American Car corporation were notified yesterday that a special meeting will be held at the company's offices, 327 South La Salle street, Aug. 5, to vote on a merger plan that would result, thru recapitalization, in wiping out arrears of $46.50 a share on the preferred stock. Gen. R. E. Wood, chairman of the board of Sears, Roebuck & Co., recently won a fight to get control of North American Car when he brought about the election of William M. Spencer as chairman of the board.

The present management also proposes merger of the parent company with a wholly owned subsidiary, the Palace Poultry Car company.

Under the plan, holders would receive for each first preferred share of North American one share of $100 par new 6 per cent cumulative preferred, one fifth share of new 5 per cent $100 par noncumulative preferred, one share of common stock, $10 par, and $8 in cash.

STUDEBAKER BEGINS DELIVERIES OF NEW TYPE ARMY TRUCKS

The Studebaker corporation has begun deliveries of new type troop and supply trucks, designed to form the backbone of a system to give the army top mobility, officials announced yesterday.

Altho army sources withheld information on the number of trucks on order and the rate of production, it was disclosed that 15 or 16 million dollars' worth will be supplied. A separate assembly line is being installed in the corporation's South Bend, Ind., plant to speed production.

The trucks are of 2½ ton capacity and are designed to carry troops, equipment, and supplies swiftly over difficult terrain. They are powered by six cylinder engines and are of a six wheel drive type with three drive shafts geared separately to each of the three pairs of wheels.

Produce Cars Beyond End of '41 Model Year

Detroit, Mich., July 16.—The end of July marks the theoretical termination of the automobile industry's 1941 model year, but some 1941 model cars still will roll off assembly lines during early August.

At least one company, reporting itself far behind in the filling of orders, has made tentative plans to continue assemblies for at least the first two weeks of next month.

Because of buyers' sustained demands, the industry will assemble nearly 400,000 cars and trucks this month.

Cut Effective Aug. 1.

When the Office of Production Management announced its initial production curtailment edict it made it effective as of Aug. 1, when a majority of manufacturers would have completed 1941 model output. Thus any company producing 1941 models after Aug. 1 still will have to figure them as part of the output of the curtailed production period.

There may be no further edicts from the OPM on production volume, but there will be considerably more than the 20.15 per cent reduction covered in the order of several weeks ago.

Priorities to Curb Volume.

Producers believe the additional cut from this year's indicated 5,200,000 unit production will be implemented thru priorities on materials needed for passenger car and truck manufacture.

Despite the industry's lack of new machine tools for passenger car production the engineers have made some startling alterations in 1942 model styling. New sweeping lines characterize most of them, with fenders tapering off into front door panels in some instances.

N. Y. CURB EXCHANGE PLANS RETIREMENT OF 50 MEMBERSHIPS

New York, July 16 [Special].—Members of the New York Curb exchange were asked today by the board of governors to approve constitutional changes permitting the purchase and retirement of 50 of the 550 exchange memberships at prices not to exceed $1,000 each. The exchange itself would bear half the cost.

Purchases would be financed by increases in dues and by assessments. It was said that dues would have to be raised because the reduction in memberships would mean a loss of revenues.

Many members have expressed the opinion that the supply of seats considerably exceeds the demand and that reductions would bring about a return to balance.

RAILS INDICTED FOR CREDITS TO SOME SHIPPERS

Elkins Act Violation Charged by U. S.

Violation of the Elkins act—prohibiting the granting of concessions to shippers—was charged yesterday in federal indictments against three railroads, one shipping line representative of a railroad, and a number of individuals and produce companies. They were charged with giving or receiving illegal credits. The indictments were returned by the federal grand jury before Judge William H. Holly.

Railroads indicted were the Alton, Burlington, and Illinois Central. The Pacific Fruit Express company was accused as agent for the Southern Pacific railroad.

Others named were: Norman B. Pitcairn and Frank C. Nicodemus Jr., receivers; Sidney King, freight traffic manager, and Arthur Walton, assistant freight traffic manager, all of the Wabash railway; Guy A. Thompson, trustee of the Missouri Pacific; W. H. Haywood, freight traffic manager for the Illinois Central; Samuel Visse and the Visse Distributing company; Gerstein & Co. and Louis A. Gerstein, its president, and William Chesky, operating as the Pioneer Fruit and Commission company.

Worked on Rail Credit.

District Attorney J. Albert Woll said the railroads and their officials had granted the commission men long term credits as a result of which the favored commission men were able to do business virtually on railroad credit. The indictments followed a year's investigation by the interstate commerce commission.

The total amount of credit granted, according to the indictment, was $38,853 divided as follows to railroads or officials of the roads; Illinois Central, $9,552; Wabash, $9,613; Southern Pacific, $3,504; Burlington, $6,253; Alton, $4,135; and Missouri Pacific, $5,796.

An attorney for one of the railroads named said that this was one case where the railroads did not object to indictment. The practices of which the government complains, he explained, developed years ago when commission men asked for and got credits in connection with the movement of produce. Nearly all railroads have done this, he said.

How Practice Developed.

As an instance, a commission man receiving a shipment of lettuce would tell a railroad representative that the draft covering the shipment was not available and he would ask for an order allowing him to take delivery of the carload of produce. Then he would sell the produce and pay the railroad charges.

The indictments charge that produce which should have been left with the railroads as collateral for credit was shipped out of Chicago and thus taken out of control of the roads.

Maximum punishment for violation of the Elkins act is a $20,000 fine or two years in prison or both.

All three of the produce companies named operated from offices in the Produce Exchange building, 1425 South Racine avenue. Two have gone out of business and the third, the Visse company, still has offices there, according to the district attorney's office.

TRADE RESTRAINT TACTICS CHARGED TO SUPPLY GROUP

A complaint charging the Specialty Accounting Supply Manufacturers' association, 208 South La Salle street, and its 29 member companies with combining to restrain and eliminate competition has been filed by the Federal Trade commission in Washington, D. C., the commission announced yesterday.

Oscar L. Moore, secretary of the association since it was established 25 years ago, said a reply constituting a general denial is being prepared by Silas H. Strawn, association counsel. The United Autograph Register company, 5000 South California avenue, is listed among the defendants.

The commission charged the group fixed prices and sales conditions; operated "bogus independents to destroy competition" and gave special inducements to customers of competing manufacturers.

Moore is the only individual named.

Britain, with American Help, Seen Gaining Air Supremacy

New York, July 16 (AP).—The aircraft year book for 1941, published today by the Aeronautical Chamber of Commerce, said that, from all accounts, combined British and American plane production "is superior to Germany's in those highly important categories such as fast pursuits, long range and medium bombers, and patrol flying boats."

The publication, a reference book and directory of American aviation, predicted that from now until the end of the European war, air power will play a much more decisive part, and that British raids on German supplies will grow in ratio with the number of planes supplied from America.

Britain Gaining Air Power.

"The next few months should witness a great reversal in air supremacy in this war," the book said. "Heretofore the Germans have had the tremendous advantage of numbers. Their vast productive facilities have enabled them to keep on active duty many times the number that Britain has had available at one time.

"Now, however, conditions appear to be changing. American dive bombers and upward of a score of newly designed combat aircraft soon will be leaving the factories in large numbers. This tremendous production from the United States, added to the greatly increased production in England, may have a decisive influence on the trend of the war in coming months."

The book said United States warplane production rose from 2,141 in 1939 to 5,800 in 1940, and since January of this year had been at a rate well over 1,000 a month.

Orders at the beginning of the year were set at 37,000 military planes, 21,000 of them for American air forces and 16,000 for Britain, with final delivery dates about the middle of 1942.

"It was a large order, but it was only half of what was to come," the authors commented. "Production will increase. This year alone, our estimates show, 18,000 planes will be turned out, and next year, under present programs, 30,000."

WAGE INCREASES ADD 9 MILLIONS A YEAR TO 2 AIRCRAFT PAY ROLLS

Wage increases totaling $9,700,000 a year were announced yesterday by two aircraft producers.

Fourteen thousand employés of the Curtiss-Wright corporation at Buffalo, N. Y., will receive raises of $5,500,000 annually under terms of an award made by an arbitration board. The issue was submitted to arbitration after a strike threat in May.

Twenty-five thousand employés of the United Aircraft corporation at East Hartford, Conn., were given wage increases adding about $4,200,000 to the annual pay roll.

ATLANTIC AND PACIFIC TEA CO. ADOPTS 5 DAY WEEK THRUOUT NATION

The Great Atlantic and Pacific Tea company—the nation's largest grocery chain—has adopted the five day work week for retail store employés as a national policy, John A. Hartford, president announced yesterday. About 2,000 store personnel in the Chicago district will be affected.

John A. Hartford.

The five day, 48 hour week, which he said was the first in the history of the retail food business, was introduced on an experimental basis in a few eastern stores two months ago, Hartford said. It will be extended to the entire A. & P. organization as fast as possible. Exceptions may be made in areas where state and local labor regulations and local agreements prevent its adoption.

Arthur G. Hoadley, president of the company's middle western division, said that a shorter week will be in effect in hundreds of communities in the area before Labor day. Wages will not be affected, he said.

CEA ASKS BOOST IN MARGINS ON STAPLE TRADING

Washington, D. C., July 16 (AP).—The Commodity Exchange administration, in a move said to be aimed at undue speculative activity, has asked commodity futures' markets to impose more rigid trading requirements on some farm products.

In a communication to presidents of 18 markets under his supervision, J. M. Mehl, chief of the CEA, suggested that uniform cash margins of at least 15 per cent be required on all speculative trade in agricultural commodity futures.

The effect of Mehl's proposal, it was said, would be to raise margin requirements on many such commodities as cotton, lard, butter, and eggs from 50 to 300 per cent. Other commodities, principally in the grain group, would be affected to a lesser extent.

Broad Scale Price Fixing Laws Studied

Washington, D. C., July 16 (AP).—Congressional leaders disclosed today that they were working on sweeping price-fixing legislation and that President Roosevelt would make public the details probably next week.

Senator Alben W. Barkley [D., Ky.] and Representative John W. McCormack [D., Mass.], majority leaders, made the announcement after a conference with Vice President Wallace, Leon Henderson, federal price administrator, and Speaker Sam Rayburn.

[That such legislation was in prospect was revealed by President Roosevelt Tuesday.]

Barkley and McCormack said that all forms of price stabilization, including wages, salaries, and rents were discussed. They said identical bills would be introduced in the senate and house. The legislation, they reported, will embrace "overall powers" and not deal with specific commodities or articles.

The department of labor reported that prices of 18 staple foods in 18 cities rose 1.7 per cent during the last half of June. Eggs went up an average of 2.7 cents a dozen; butter, 1.3 cents a pound; pork chops, 1 cent a pound; canned tomatoes, 2.3 per cent, and lard, 4.6 per cent. The only one of the 18 foods to show a substantial drop was cabbage, the price falling 7.3 per cent.

RESTRICT CREDIT SALES, AID OF OPACS DEMANDS

The government should not allow people to buy all they want to, even tho they have more money, Dr. Rolf Nugent, consultant of the Office of Price Administration and Civilian Supply, told members of the National Retail Furniture association yesterday in the American Furniture Mart.

"I would recommend that consumer credit be held to the 1940 level," Nugent said. "We should prepare for the post-war period and not allow the public to buy all it wants to, even tho the employment and wages have been greatly stimulated."

GRAIN STORAGE ROOM DWINDLES RAPIDLY IN CITY

Officials to Discuss Embargo Today.

W. H. McDonald of Rosenbaum Brothers reported last night that space for only 1½ million bushels of government loan wheat remains available for storage purposes in Chicago. This indicated a disappearance of space for 2½ million bushels since Tuesday, and hinted some restriction on movement of grain to this market may be necessary before the week-end.

The government appointed grain storage committee, of which McDonald is a member, will meet with representatives of the trade, the elevators, the railroads, and the Board of Trade at 2:30 o'clock this afternoon to decide whether it is necessary to limit or embargo shipments of wheat to Chicago. Such action has already been taken at Hutchinson and Salina, Kas., and St. Louis, Kansas City, and St. Joseph, Mo.

Space Filled by Old Grain.

With the nation's elevators well filled with grain from crops of other years, it has been known for some time there would be a shortage of storage space for this year's crops.

The government has offered the farmer attractive loans on his grain with the result, dealers say, that stocks have been piling up in warehouses and elevators all over the country. The Commodity Credit corporation will lend $1.15 on wheat delivered and stored in Chicago this year. If the farmer is unable to sell it on the open market at this price or better later, the government will take it over and hold it in an attempt to get back the amount it loaned plus carrying charges.

The department of agriculture recently appointed special committees to report on grain movement and make weekly surveys of storage facilities. W. C. Engel, vice president of the Standard Milling company, is chairman in this area.

Grain Cars Rolling.

As approximately 1,800 cars of wheat rolled into Chicago the first three days of this week and it was found that of the city's storage capacity of 70 million bushels only four million was available for loan wheat, rumors circulated that drastic action would be necessary. Operators of many smaller elevators have announced that they would not accept grain for storage under loans unless the government increased its storage rates.

The government storage committee met for almost two hours yesterday in the offices of the Commodity Credit corporation. McDonald said later that no definite action could be expected until today's meeting.

Altho there were approximately 1,000 cars of grain on track waiting to be unloaded last night, the Association of American Railroads reported there was no accumulation of cars. Railroad officials warned, however, that they would stop accepting shipments the moment they found no more storage space was available.

BROADLOOM RUGS and CARPETS

For Offices, Hotels Clubs, Homes,

FACTORY-to-You Prices

Complete Assortments — Figured and Plain — Far Underpriced

Choose your Carpets, Rugs and Broadlooms from Chicago's largest display, direct from the maker, and save. Thousands of values in fine quality Floor Coverings await you here ready for immediate delivery. Since we are manufacturers we can develop and weave special patterns and colors to your order as we do for railroads, air lines, clubs, hotels.

Complete Carpeting Service

we will measure your rooms, cut, sew and lay your carpets.

Phone for estimates and samples
No charge or obligation

OLSON RUG CO.

Our LOOP Salesroom
35 Madison at Wabash
Phone State 4456

Salesroom and FACTORY
2800 N. Crawford at Diversey
Phone Pensacola 5000

To Stockholders of

American Telephone and Telegraph Company

We shall be glad to supply a prospectus and thereafter to execute orders on a when issued basis for the

3% Convertible Debentures, due 1956

Currently about 111¼

and the

Rights

Currently about $1.40

A. G. Becker & Co.

INCORPORATED

100 SOUTH LA SALLE STREET · CHICAGO

American Telephone and Telegraph Company

3% Convertible Debenture Bonds, Due 1956

Rights

—

When Issued

—

Prospectus will be furnished upon request

LEE HIGGINSON CORPORATION

231 SO. LA SALLE STREET, CHICAGO

NEW YORK
40 WALL STREET

BOSTON
50 FEDERAL STREET

TO THE HOLDERS OF

PHILADELPHIA COMPANY

5% Secured Gold Bonds, Series A
due December 1, 1967

NOTICE IS HEREBY GIVEN that, pursuant to the provisions of the Trust Indenture dated December 1, 1927, between Philadelphia Company and The First National Bank of the City of New York, Trustee, Philadelphia Company has elected to redeem and pay on September 2, 1941 all of the above described bonds now outstanding at a redemption price equal to the principal amount thereof and the accrued interest thereon to the date of redemption plus a premium of 5% on such principal amount. Interest on said bonds shall cease on the date of redemption, and said bonds, together with all coupons thereto appertaining maturing on and after December 1, 1941, should be presented for payment on the date of redemption, at the office of said Trustee, No. 2 Wall Street, Borough of Manhattan, The City of New York, New York. If, in the case of registered bonds, payment to anyone other than the registered holder is desired, such bonds must be accompanied by proper instruments of assignment and transfer duly executed in blank.

THE FIRST NATIONAL BANK OF THE CITY OF NEW YORK
Trustee under Trust Indenture dated December 1, 1927
By WALTER F. KEARNS, *Cashier*

Dated, July 3, 1941

Notice of Immediate Payment of above mentioned Bonds Called for Redemption

Holders of the outstanding Philadelphia Company 5% Secured Gold Bonds, Series A, due December 1, 1967, which have been called for redemption on September 2, 1941, may obtain immediately the redemption price of such bonds (including interest accrued to September 2, 1941) upon surrender of their bonds at the above mentioned office of the Trustee.

THE FIRST NATIONAL BANK OF THE CITY OF NEW YORK
Trustee under Trust Indenture dated December 1, 1927
By WALTER F. KEARNS, *Cashier*

Dated, July 3, 1941

SEALED BIDS will be received by the United States Coast and Geodetic Survey at Washington, D. C., until 2 p. m. (E.S.T.), August 18, 1941, and then opened, for the construction of two wooden, diesel-powered, twin-screw, survey boats of 65-foot length and 15-foot beam, for the U. S. Coast and Geodetic Survey. Bid forms, plans and specifications showing what is required, and other information may be obtained by applying or writing to the Director, U. S. Coast and Geodetic Survey, Washington, D. C.

PROFIT CASHING STEMS ADVANCE IN STOCK PRICES

Early Rise of Most Groups Lost at Finish.

New York, July 16 (AP).—The July rise in the stock market ran into a flurry of profit selling today and prices on average recorded their first dip since the start of the month.

For a good part of the session the list gave signs of attaining new high ground. Before the late reversal such groups as rails, steels, mail orders, rubbers, and specialties had moved up fractions to a point or more. Losses of like proportions were fairly general at the finish.

Share Turnover Dips.

The Associated Press composite of 60 stocks was down .2 of a point at 43.5. Dealings totaled 644,380 shares against 702,900 Tuesday.

Many buyers on the recent rise were disposed to cash in their gains

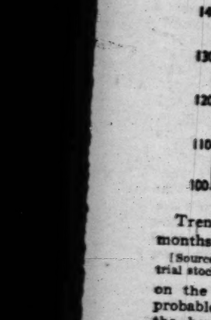

Trend of stock prices in first six months of 1940 and 1941.

[Source: Dow-Jones average of 30 industrial stocks.]

on the theory that a reaction was probable following the advance to the best levels since January.

Wall street seemed less worried over the daily difference of opinion between Berlin and Moscow as to which side was gaining in the battle of Russia but the far eastern situation was more disturbing with news of the fall of the Japanese cabinet.

Washington reports indicating the administration would press for adoption of the treasury's excess profits tax program tended to nullify optimism generated by increased business profits so far reported for the June quarter.

CHICAGO LIST STEADY.

Prices on the Chicago Stock Exchange were steady yesterday with transfers of 17,000 shares. Of the 91 issues traded, 26 advanced, 26 declined and 38 closed unchanged. American Telephone and Telegraph company rights were offered for the first time with sales of 3,050.

Volume leaders were Raytheon Manufacturing common, which closed at 3¾, down. ¼; Standard Oil of Indiana, unchanged at 32¼; and Brown Fence and Wire, unchanged at 2. In each instance transfers totaled 700 shares. Marshall Field & Co., which closed at 16¼ in New York, was up ¼ to 16¼ at the close of the Chicago market a half hour later.

PULLMAN VOTES 75C EXTRA, PLUS 25C QUARTERLY

Directors of Pullman, Inc., a holding company, voted a regular quarterly dividend of 25 cents on the capital stock yesterday, plus an extra of 75 cents. This brings declarations so far this year to $1.50 a share, equal to the total amount paid during 1940.

B. F. Goodrich company directors declared a dividend of 50 cents on common stock. The tire and rubber goods manufacturing company paid 25 cents in March, bringing payments this year to 75 cents, against a 1940 total of 50 cents.

Dividends announced yesterday follow:

Stock, rate, period	Payable.	Record.
•Aluminum Limited, $2	Sept.	Sept.
Boston Edison, 50c	Aug. 1	July 18
American Sugar Refining, pf, $1.75	Oct. 2	Sept. 5
Amer Woolen, pf, $3, arr.	Aug. 15	July 29
Barnsdall Oil, 15c	Sept. 8	Aug. 11
Burroughs Adding Mch, 15c	Sept. 5	July 28
Community Pub Serv, 50c	Aug. 15	July 25
Continental Oil, 25c	Sept. 29	Sept. 8
Crown Cork and Seal, 25c	Aug. 12	July 28
General Foods, 50c	Aug. 15	July 28
B. F. Goodrich, 50c	Aug. 1	July 25
Libbey-Owens Ford Glass, 50c	Sept. 15	Aug. 29
Lynch Corp., 50c	Aug. 15	Aug. 5
Pullman, Inc., 25c q	Sept. 15	Aug. 22
Do, extra, 75c	Sept. 15	Aug. 22

•Payable in Canadian funds. q—Quarterly. arr—Payment on arrears.

WHAT STOCKS DID

[Wednesday, July 16, 1941.]

NEW YORK STOCKS.

TRIBUNE AVERAGES.

	25 indust.	25 rails.	50 stks.
High	164.52	22.01	93.26
Low	163.46	21.65	92.55
Close	163.66	21.69	92.67
Net change	—0.20	—0.24	—0.22

ASSOCIATED PRESS AVERAGES.

	30 indust.	15 rails.	15 util.	60 stks.
Net change	—0.2	—0.2	—0.1	—0.2
Wednesday	42.3	17.7	32.2	43.5
Previous day	42.5	17.9	32.3	43.7
Month ago	39.4	17.0	31.6	41.8
Year ago	37.9	15.6	35.6	41.7
1941 high	43.9	17.9	35.5	45.0
1941 low	34.8	15.4	30.3	39.1
1940 high	74.2	20.5	40.6	52.2
1940 low	32.3	13.0	30.9	37.0

60 Stock Range Since 1927:

	1938-'39.	1932-'37.	1927-'29.
High	54.7	75.3	157.7
Low	33.7	16.9	61.3

DOW-JONES AVERAGES.

	30 indust.	20 rails.	15 util.	65 stks.
Opening	128.36	29.69	18.71	43.27
11 a. m.	128.47	29.70	18.75	43.31
12 noon	128.47	29.65	18.74	43.29
1 p. m.	128.50	29.69	18.70	43.30
2 p. m.	128.24	29.53	18.70	43.19
High	128.70	29.75	18.80	43.39
Low	127.62	29.36	18.59	42.97
Close	127.83	29.40	18.63	43.04
Net change	—0.36	—0.24	—0.04	—0.17

Transactions.

[In stocks used in Dow-Jones averages.]

	Stock of
Industrial	56,700
Railroads	48,600
Utilities	19,100
Total	124,400

NEW YORK STOCK TRANSACTIONS

Wednesday, July 16, 1941.

Shares sold today..... 644,380 — Total sales 1941 to date..... 73,357,289
Year ago..... 381,920 — Total sales 1940 to date..... 130,921,935

Stock, div. $—	Sales, 100s.	High.	Low.	Close.	Net chge.
A					
Abbott Lab 1.60a	1	52½	52½	52½—	½
Do pf 4.50	30	117	117	117	
Adams Exp .15g	10	6¾	6¾	6¾+	¼
Addressog	1	12¾	12¾	12¾+	¼
Air Reduction 1a	11	43¾	42¾	42¾—	¾
Alaska-Jun .50	8	4½	4½	4½—	¼
Allegheny Corp	4	7/16	7/16	7/16	
Do pf xw	1	7	7	7	
Do pf $30 ww	5	8¼	8¼	8¼—	¼
Do pr pf	1	17¾	17¾	17¾—	¾
Allegh Lud Stl 1g	8	23¾	23½	23½	
Allen Indus .50g	5	8¾	8¾	8¾+	¼
Al Chem&Dye 6	6	162½	162¼	162¼+	¼
Allied Mills .75g	1	13	13	13	
Allied Stores	36	7¾	7¾	7¾+	¼
Do pf 5	2	84	83	83	
Allis-Ch Mfg .50g	11	31¼	30	30¾+	¼
Alpha P Cem .75g	5	18¾	18½	18¾+	¼
Amal Leather	1	1	1	1	
Amerada Corp 2	3	60¼	60	60 —	¼
Am AgChDel .60g	7	18¾	17¾	17¾—	¼
Am Airlines 1e	5	42¾	41¾	41¾—	¾
Am Bk Note .10g	10	8½	8¾	8¾	
Do pf 3	20	44½	44½	44½	
Am Bosch	7	6¾	6¾	6¾—	¼
Am Br Shoe .90g	7	36¾	36¾	36¾—	¼
Am Can 4	5	88½	88	88 —	¼
Do pf	1	179	179	179 +	4
Am Car&Fdy 1g	19	33¾	32¾	32½—	¾
Do pf 7	1	77	77	77 —	1
Am Ch&Cab .80g	4	20¾	20¾	20¾	
AmCrystSug .75g	3	17	16¼	16¾—	¼
Do 6% pf 6	20	94	94	94 —	¾
Am Encaus Tiling	1	1¾	1¾	1¾	
Am&For Power	1	⅞	⅞	⅞	
Do $7 pf .70k	1	20	20	20	
Do 2d pf	10	2¼	2¼	2¼—	⅛
Am-Hawaii SS 2g	5	36½	35½	35½—	1
Am Hide&Leather	1	3¼	3¼	3¼	
Am Hm Pr 2.40	6	47½	47½	47½+	¼
Am International	2	3⅝	3½	3½—	⅛
Am Locomotive	14	14¾	14¼	14¼	
Do pf 3.50k	1	93¼	93¼	93¼—	1¼
Am M&Fdy .54g	3	13	13	13 +	¼
Am M&Met	8	5¼	5	5 —	⅛
Am Metal 2.50g	3	18¾	18¼	18¼—	⅜
Am News 1.80	25	25	25	25 +	¼
Am Pow&Lt	16	1⅝	1⅝	1⅝—	
Do $6 pf 4.125k	2	34½	33¾	33¾—	½
Do $5 pf 3.44k	1	29¾	29¾	29¾—	½
Am Rad&Stl .30g	28	6⅝	6⅝	6⅝	
Do pf 7	30	163	160	160 —	3
Am Roll Mill .70g	14	14¾	14¼	14½—	¼
Do pf 4.50	1.50	66	66	66 —	½
Am Shipbldg 1g	30	38¾	38¼	38¾+	¼
Am Smelt&R 1.50	2	44	44	44	
Do pf 7	2	151	150¼	150¾+	¾
Am Stl Fdrs .50g	7	25¼	24¾	25 —	¼
Am Sug Ref .50g	4	17¾	17½	17½—1/16	
Do pf 7	1	88	88	88 +	1
Am Tel&Tel 9	21	156¼	156	156¾—	⅜
Do rt wi	625	1	1	1⅛—	
[1f represents 1 17/32.]					
Am Tobacco 5	3	71½	71¼	71¼	
Do B 5	2	72½	72½	72½	
Am Type Fdrs	2	5¾	5¾	5¾	
Am Wat Wks	15	5	4¾	4¾—	⅛
Do 1st pf 6	1	86	86	86 +	¼
Am Wool pf 4k	5	70¾	68¾	68¾—	1¼
AmZinc pf2.50k	1	6¼	6¼	6¼	
Anaconda .1g	72	29½	28¾	28¾—	⅛
Anacon W&C 1g	2.50	32½	32	32 —	1
AndesCopper .50g	34	11¼	11¼	11¼—	⅛
Arm Ill	3	5	5	5	
Armour of Del	1	65¼	65¼	65¾—	⅛
Armstrong Cork	3	29¾	29¾	29¾—	
Arnold Const .50g	6	8¼	8¼	8¼—	⅛
Assd Dry Goods .57	9	8¾	8¾	8¾—	⅛
Do 2d pf 14k	1	99¾	99¾	99¾—	1¼
Atch T&S F 1g	35	30	29¾	29¾—	⅛
Do pf 5	3	66	66	66	
Atl Coast Line	53	24¾	23¾	23¾—	⅜
Atl G&W Indies	1	2⅝	2⅝	2⅝	
Atl Refining 1	44	23¾	23¼	23¾+	¼
Atlas Corp .25g	6	7¾	7	7 —	
Do pf	4	49	49	49 —	¼
Aust Nichols	12	8¾	8¼	8¼	
Do pr A	2.70	18¾	18¼	18¾+	¼
Aviation Corp	36	3¾	3¾	3¾	
B					
Bald Loco et	19	16¼	15¾	15¾—	⅜
Balt&Ohio	9	4¾	4	4	
Do pf	6	6¾	6¾	6¾—	⅛
Bangor&Ar	2	5¾	5¾	5¾+	⅛
Do pf	3	25¾	25	25¼+	¼
Barber Asph .50e	4	9¾	9¾	9¾	
Barker Bros .25g	1	8¾	8¾	8¾	
Barnsdall Oil .30g	10	10¾	10	10 —	⅛
Bath Iron Wks	5	23¾	23¼	23¼—	⅜
Bayuk Cigar 1.50	1	27¾	27¾	27¾	
Beatrice Cream 1a	2	26¾	26¾	26¾—	⅛
Beech-Nut P 4a	1	114	114	114 —	2
Bendix Aviat 3g	22	38¾	38	38¾—	⅛
Benef Ind Ln .85g	3	15¾	15¾	15¾—	
Best&Co 1.60e	1	31¼	31¼	31¼	
Beth Steel 3g	26	76¼	74¾	74¾—	1¼
Bigelow-Sanf 2g	3	28¾	28	28 —	¼
Black&Decker 2	6	22¼	21¾	22 +	¼
Blaw-Knox .80g	1	7¾	7¾	7¾	
Bloomingdale .80	1	13¼	13¼	13¼+	¼
Boeing Airplane	20	17¼	16¾	16¾—	⅜
Bohn Al&Br 1g	4	20¼	20	20¼—	¼
Bon Ami A 4a	20	97¼	97¼	97¼+	1½
Bon Ami B 3.50a	60	45¼	45	45¼+	¼
Bond Stres .60g	3	17	16¾	16¾—	⅛
Borden Co .60g	14	25	23¾	25 —	¼
Borg-Warner .80g	8	19¾	19¼	19¼—	⅜
Boston&Maine	1	1¾	1¾	1¾+	⅛
Bower Roll Bg	1	31½	31½	31½	
Bridgeport B 50g	8	10¼	10	10 —	⅛
Briggs Mfg 1g	8	20¼	19¾	20 —	¼
Briggs-Strat 1.50g	1	32	32	32 +	¼
Bristol-Myers 2.40	2	42	42	42	
Brown Shoe 2g	3	6¾	6¾	6¾	
Brunswick-Bal 1	1	22	22	22 —	¼
Bucyrus-Erie .40g	7	10⅜	10⅜	10⅜—	⅛
Budd Mfg	14	4¾	4¼	4¼—	⅛
Do pf	8.80	73¼	70	70 —	2¼
Budd Wheel .20g	7	7¼	7¼	7¼—	¼
Bulova Watch 2a	1	32—	32—	32—	¼
Burling Mills .95g	2	18¾	18¾	18¾—	
BurrAddMac .45g	6	8¼	8¼	8¼	
BushTerBldg pf ct .30	2	21¼	21¼	21¼+	¼
Butler Bros .15g	5	6¼	6	6 —	⅛
Do pf 1.50	1	21¾	21¾	21¾+	¼
Butte Cop&Zinc	1	4¼	4¼	4¼	
Byers A M Co	1	10⅜	10¼	10¼—	¼
Do pf 12.50k	20	94¾	94¼	94¼+	2¾
Byron Jack'n .25g	1	9¾	9¾	9¾	
C					
Calif Packing	5	20¼	20	20 —	¼
Callahan Z-Lead	2	15/16	15/16	15/16	
Calum&Hec .50g	77	7	6¾	6¾—	⅛
Campbell Soup .35g	13	12¾	12¾	12¾—	⅜
CanDry GAle .60	10	14¼	14	14¼—	¼
Canad Pacific	13	4¾	4¼	4¼	
Cannon Mills 1g	3	37	36¾	36¾—	
Case Co .50	20	91	91	91 +	¼
Carriers&Gen .10	1	2¾	2¾	2¾	
Case J I Co 3e	13	79¼	76	76 —	3¼
Caterpil Tractor 2	10	50¼	49	49 —	1¼
Celanese Corp 1g	5	25⅛	25	25 —	⅛
Do pf 7	.60	118½	119	119 —	
Celotex Corp 1a	2	9¾	9¼	9¾+	¼
Do pf 5	10	70	70	70	
Cent Aguirre 1.50	3	17¾	17¾	17¾	¼
CentIll Lt pf 4.50	30	111	111	111 —	¾
Cent R R N J	3	3¼	3	3	
Cent Violeta Sug	5	7¾	7¾	7¾	
Cerro de Pas 5g	4	33¾	33	33 —	¼
Certain-teed	1	8	8	8	
Do 6% pf	2.10	33	33	32 —	1
ChamPap&F .75g	2	21	21	21 —	¼
Do pf 6	.80	103	103	103 +	¼
Checker Cab	1	14¼	14¼	14¼—	⅛
Ches&Ohio 3	13	39	38¾	38¾—	¼
Chi&E Ill	7	1¾	1¾	1¾—	
Do A	31	5¾	4¾	4¾—	
Chi Gt West	3	5¼	5¼	5¼	
Do pf	36	9¾	9¼	9¼—	⅜
Chi Mail Or .25e	2	6¾	6¾	6¾	
Chi Pneu Tool 1g	47	16¾	16¼	16¼+	¼
Do cv pf 3	1	62	62	62	
Do pr pf 2.50	1	52¾	52¾	52¾—	¼
Chick Cot Oil .25g	3	12¼	12¼	12¼—	¼
Childs Co	3	1¾	1¾	1¾	
Chrysler Corp 3c	31	56	56	56 —	1¼
CityI&F pf 6.50	3.20	104	104	104	
City Stores	14	3	2¾	3	⅛
Clark Equip 1.50g	5	38	37½	37½—	⅜
Clev&Pitts spl 2	50	50	50	50 —	½
Clev Elilllu pf 4.50	.50	112¼	112¼	112¼—	
Clev Graph Br .80g	4	31¼	30¼	31¼+	1
ClimaxMolyb 1.20	8	38¾	38¾	38¾—	
Cluett Peab 1.25g	1	54¼	54	54 —	¼
Coca Cola 1.50g	2	94	93½	93¾—	
Do Inter	.20	740	740	740	—11¢
Colg-Palm-P .50a	4	13¾	13½	13¾	
Collins&Ai 2.50a	1	20¾	20	20¾	
ColumBrcstB .90g	1	16¾	16¾	16¾—	
ColumG&El .10g	9	3⅛	3	3	
Col Pict	6	1	79	79	
Colum Pict	2	5¼	5¼	5¼	
Do pf 2.75	1	26	26	26	
Coml Credit 3	6	25¾	25¾	25¾+	¼
Coml Invest Tr 4	7	32½	32¼	32½—	¼
ComlSolvents .25g	6	10⅝	10½	10½	
Comwlth&South	65	⅛	⅛	⅛	
Do pf 3	6	63	61½	61¾—	1¼
Comwlth Ed 1.80	11	26¾	26¼	26¾+	¼
Congolenum-Nair 1	2	16¾	16¾	16¾—	¼
Consol Aircr 2g	27	34¾	33¾	33¾—	¼
Conso Cigar 1.75a	1	12¾	12¾	12¾—	¼
Do pr pf 6.50	.50	98	97	98 +	¼
Cons Copper .50g	14	7¾	7¾	7¾—	
Cons Edison 2	27	19¾	19½	19½	
Do pf 5	2	100	99¾	100 +	¼
Consol Film Ind	1	15/16	15/16	15/16	—3/16
Do pf .50k	3	10⅜	10	10 —	⅜
Consol Oil .50	21	6¼	6	6¼+	⅛
Consol'n Coal	42	6⅝	5¾	6¼—	⅜
Do pf	4	27¼	26¼	27 +	1¼
Container .50g	6	16¼	16	16	
Cont Bak A	21	14	13½	13¾—	¼
Do B	141	9/16	½	½—1/16	
Do pf 8	7	102	101	101¾—	¾
Cont Can 1g	7	36¼	35¾	35¾—	¼
Cont Ins 1.60a	7	41¾	41¾	41½—	¼
Cont Motors	29	3½	3⅜	3⅜	
Cont Oil Del .75g	18	25	24½	25 +	⅛
Cont Steel .50g	1	18	18	18	
Copperw Stl .40g	17	16¾	16¼	16¼	
Corn Exchange 3	20	45	45	45 +	⅛
Corn Products 3	7	50½	50½	50¼+	
Coty Inc .25g	16	4	4	4	
Coty Internat	1	11/16	11/16	11/16	
Crane Co .80e	1	16¼	16¼	16¼—	
Do cv pf 5	.10	100	100	100 +	½
Crosley Corp	5	8¾	8¾	8¾—	
Crown C&S .50g	5	22¾	22¾	22¾—	⅛
Do pf 2.25	3	42	42	42	
Crown Zell .75g	5	14	13¾	13¾—	⅛
Do pf 5	.50	86½	86	86	
Crucible Steel	36	43¾	42¾	42¾—	1¼
Do pf 5	3	91½	90½	90½—	1¾
Cuba R R pf 5	.50	4½	4½	4½	
Cuban-Am Sugar	14	5¾	5	5 —	⅛
Curtis Publishg	7	1	1	1	
Do pr pf 3	4	30¼	29¾	30¼+	¼
Curtiss-Wrig .50e	45	9¼	9	9	
Do A	2	8¾	8¾	8¾	
Cutler-Hamm .75g	3	20	19¾	19¾	
D					
Deere&Co 1.50e	25	25¾	24¾	25 —	⅜
Do pf 1.40	1	29¾	29¾	29¾+	¼
Deisel-W-Gil 1.50	3	15¾	15¾	15¾—	¼
Del&Hudson	7	12	11¾	11¾—	⅛
Del Lack&West	26	4¾	4½	4¾	
Detroit Edis .45g	18	20¾	20½	20½	
Devoe&R A .75g	2.60	17	16¾	17 +	¼
Diam Mat pf 1.50	1	38¼	38¼	38¼—	¼
Dia T Mot .50g	2	8¾	8¼	8¾	
Dist Co-Sea 2.22h	1	15¾	15¾	15¾—	
Doehler D C .50g	1	18½	18½	18½—	
Dome Mines 2h	1	16⅜	16⅜	16⅜—	⅛
Douglas Aire 5e	11	73¾	73¼	73¾—	⅛
Dow Chem 3	131	131	131	131 —	1
Dresser Mfg 1g	7	21	20¾	20¾—	⅛
Dunhill Int	2	4¾	4¾	4¾	
duPont deN 3.50g	12	159½	158¾	159 —	¾
Do pf 4.50	3	126¼	125¾	126¼ +	¼
Duq Light 1stpf 5	.10	112	112	112 +	¼
E					
Eastern Air L	2	27⅜	27	27 —	⅜
Eastman Kodak 6	7	140	139⅝	139⅝—	
Do pf 6	.60	177¼	177¼	177¼+	1¼
Eaton Mfg 1.50g	6	32¾	32¾	32¾+	¼
Ed Bros Citrs1.20	2	16	16	16	
El Auto-Lite1.50g	5	27¾	27½	27½	
Elec Boat .40g	13	15¾	14⅝	15 —	⅜
El Power&Lt	5	88½	88	88 —	¼
Do $7 pf .70k	3	35¼	34½	34½—	¾
El Storage Bat 2	6	30	29¾	29¾—	⅛
Endicott-John pf5	.20	111	111	111	
Eng Pub Service	3	4¾	4¾	4¾+	⅛
Equit Off Bldg	1	3/16	3/16	3/16	
Erie R R	5	1¼	1¼	1¼	
Do 1st pf	9	1⅛	1⅛	1⅛	
Eureka V Cleaner	2	3¼	3¼	3¼	
Evans Products	2	7¾	7¾	7¾—	⅛
Ex-Cell-O 1.30g	4	28⅞	28	28 —	⅜
F					
Fairbks Morse 1g	4	41	40¼	40¼—	⅝
Fajardo Sug 1g	3	19½	19	19 —	½
Fed Mng&Smlt 2g	2	24⅜	24⅛	24⅜+	⅛
Fed Mot Truck	2	3½	3	3 —	⅛
Fed Wat Svc A	9	½	7/16	½+	⅛
Fidel D Stra1.40a	4	22¼	21½	21¼—	⅝
Ferro Enam 1	3	13⅜	13⅜	13⅜+	⅛
Fid P Frins 1.60g	4	41	40¾	40¾—	⅛
Firestn T&R .75g	6	17⅜	17¼	17¼+	⅛
Do pf 6	1	102¾	102¾	102¾—	⅛
First NatStrs2.50	7	38¾	38¾	38½+	¼
Flintkote .50g	7	15	14½	14½—	⅜
Florence Stove 1g	1	28¾	28¾	28¾	
Follansbee Stl	11	5⅝	5¼	5⅜+	⅛
Do pf	2	28	28	28	
Food Machy .70g	1	28¼	28½	28½+	¼
Do pf 4.50	1	104¼	104¼	104¼—	¼
Foster Wheeler	6	16⅝	16½	16½—	⅛
Frank Simon pf	.10	43	43	43	
Freepl Sulph 2	5	38	38	38	
G					
Gabriel Co A	2	2¼	2¼	2¼	
Gair Robert	12	2¼	2	2 —	⅛
Do pf 1.20	2	24¾	24¾	24¾	
Gamewell Co1.25g	.60	19¾	19¼	19¼—	⅜
Gar Wood Ind	9	4¾	4¾	4¾	
Do pf .50	2	6¼	6¼	6¼—	⅛
Gen Baking .30g	16	6¼	6	6¼	
Gen Bronze	2	4¾	4¾	4¾—	⅛
Gen Cable	1	4¼	4¼	4¼—	⅛
Gen Cigar 1	5	20	20	20 —	¼
Gen Elec .70g	45	33⅞	33¼	33⅜—	⅛
Gen Foods 2	9	38⅝	38¼	38¼—	⅜
Gen G&El A	6	9	8¾	9/16+	
Gen Mills 4	6	79	78¾	79 —	¼
Gen Motors 1.75c	45	39	38⅝	38¾—	
Do pf 5	3	125¼	125¼	125½+	⅛
Gen Out Advert	1	3¼	3¼	3¼	
Do 6k	1	43¾	43¾	43¾+	¼
Gen Print Ink .60	22	6¼	6¼	6¼	
Gen Pub Service	1	5/16	5/16	5/16—1/16	
Gen RySignal.25g	2	14¾	14¾	14¾—	⅛
Do pf 6	.10	102¼	102¼	102¼—	
Gen Real & Util	.20	5/16	5/16	5/16	
Gen Refract .65g	4	23¼	23¼	23¼—	
Gen Shoe .65e	5	10⅝	10¼	10¾+	⅜
Gen Stl Cast pf 7	.70	76	73¾	73¾—	3
Gen Thea Eq .50g	3	13½	13	13 —	⅛
Gen T&Rub .50g	6	12⅝	12¼	12¼—	⅜
Gillette S R .15g	7	3¾	3¼	3¾	
Do pf 5	1	42¾	42¾	42¾—	⅜
Gimbel Bros	87	8¾	7¾	8 +	⅛
Do $6 pf 6.75	3	70	70	70 +	1¼
Glidden Co .50g	2	16¼	16¼	16¼—	⅜
Goebel Brew .20	4	2¼	2¼	2¼	
Goodrich B F .75g	49	16⅜	15¾	15¾+	⅜
Do pf 5	5	65¼	65¾	65¾—	⅛
Goodyr T&Rub 1a	12	18⅝	18¼	18¾—	⅜
Do pf 5	1	84	84	84 +	1
Goth Silk H pf	.40	32¼	32¼	32½+	2½
Graham-Paige Mo	24	⅞	13/16	13/16	
Granby C M .30g	4	5¼	5	5¼+	⅛
Grand Union x ct	1	10¼	10¼	10¼	
Granite C Stl .25e	1	11	10	11 +	1
Grant W T 1.40	3	34¼	34¼	34¼+	¼
Gt N I O ct 1.75e	3	17¼	17¼	17¼	
Gt Nor Ry pf 1g	29	27¼	26¼	26¾—	⅜
Gt West Sug 2	2	25⅝	25¼	25¼—	⅜
Do pf 7	1.30	140½	139¾	139¾—	¼
Green A P Co 2a	13	34¾	33¾	34 +	¼
Greyhound 1	13	12¾	12¾	12¾	
Grum Air E 1.25e	3	15¾	15¼	15¼—	⅜
Guantan Sugar	3	1¾	1¾	1¾	
Do pf	40	23½	23¼	23½+	¼
Gulf Sul&Ohio	1	3¼	3¼	3¼	
Do pf	6	18¾	18	18 —	⅜
H					
Hall W F Prtg 1	1	14⅜	14⅜	14⅜—	
Hamil W pf 6	.20	108	108	108 +	¼
HatCorpAmA .80a	5	5	4¾	4¾—	⅛
Hayes Mfg	9	2¼	2¼	2¼—	
Hazel-Atlas Gl 5	1	87	87	87

ARMS CONTRACTS OF BORG-WARNER NEAR 50 MILLION

Shipments Already Above 11 Million Mark.

Divisions and subsidiaries of the Borg-Warner corporation, Chicago, on July 1 had received a total of $49,960,078 of armament orders, G. A. Shallberg, vice president, said yesterday. After deducting shipments totaling $11,328,962 and intercompany business of $2,142,002, unfilled orders on July 1 totaled $36,489,114.

The most recent award was one for $1,586,000 made to the Mechanics Universal Joint division, Rockford, for fuses.

Army Lets New Orders.

War department contracts were let yesterday to the following Chicago companies:

A. B. Dick company, fuses, $234,770; Dole Valve company, shells, $150,392; Garden City Plating company, fuses, $139,998; International Harvester company, adapter boosters, $128,400; American Steel and Wire company, carbon steel, $2,261; Sherwin-Williams company, $1,050; Independent Pneumatic Tool company, compression riveters for aircraft assembly plant, Kansas City, Kas., $197,150.

The Chicago Bridge and Iron company, Chicago, was awarded a $52,510 contract for construction of a 3,000,000 gallon steel water reservoir at Scott field, Belleville, Ill.

Consolidated Construction company of Chicago received a contract to build an engine testing building at the Studebaker aircraft division plant at South Bend. The amount of the contract was not disclosed.

Gets Cartridge Order.

Contracts given other Illinois companies included: Western Cartridge company, East Alton, cartridges, $68,332, and Abbott Laboratories, North Chicago, drugs, $20,765.

Four contracts totaling $577,271 for construction work for the National Advisory Committee on Aeronautics at Langley Field, Va., were awarded yesterday. Included was one to the Midland Construction company, Chicago.

Awards of contracts totaling $502,092 for additional power equipment in the fourth generating unit at Parker dam on the Colorado river were announced.

PENNSY RAILWAY REPORTS LARGER PROFIT FOR MAY

The Pennsylvania railroad yesterday reported a net income for the five months ended May 31 of $13,619,350, compared with $10,042,148 for the corresponding period in 1940. The company's net income for May was $4,289,161, against $3,316,963 for the same month last year.

The Union Pacific railroad yesterday reported May net income of $1,065,716 compared with $630,188 for the same month last year. The five months total was $3,368,660, against $2,495,433 a year ago.

Earnings reported yesterday by railroads follow:

	June Net Income.	
	Six Months Net Income.	
Nickel Plate	$ 880,466 $	*6,878
Nickel Plate	4,262,664	497,893
	May Net Income.	
	1941.	1940.
Alabama Grt South	127,939	106,970
Delaware & Hudson	408,228	128,734
Florida East Coast	*175,657	*121,869
Pennsylvania R R	4,289,161	3,316,963
Reading Company	953,698	449,593
Southern Railway	1,371,701	68,689
Union Pacific	1,065,716	630,188
	Five Months Net Income.	
Alabama Grt South	619,808	378,300
Delaware & Hudson	1,016,941	345,227
Florida East Coast	250,100	103,555
Pennsylvania R R	13,619,350	10,042,148
Reading Company	3,582,937	1,855,038
Southern Railway	5,772,223	468,143
Union Pacific	3,368,660	2,495,433

*Net loss.

People and Events

"The Chicago Zone Jamboree," a meeting of Chevrolet salesmen in the Chicago area, will be held tonight in the Palmer House. Those attending will be guests of B. J. Brady, district manager of General Motors corporation, Chevrolet division, and other officials.

Ira A. Richey, chief clerk in the office of the Pennsylvania railroad's division passenger agent, has received the company's 50 year gold service award. He began working for the railroad in 1891 as a messenger in Pittsburgh, Pa.

The Elgin, Joliet and Eastern railway announces the appointment of J. H. Mangold as vice president in charge of traffic, J. B. Davies as traffic manager, and R. J. Hurst assistant general freight agent.

PRODUCE MARKETS

BUTTER—Weak; receipts, 1,162,525 lbs. EGGS—Unsettled; receipts, 20,601 cases. POULTRY—Chickens easier; others steady; receipts 1 car and 39 trucks. POTATOES—Weaker; receipts, 171 cars; on team track, 476 cars. MILK—Class 1, for fluid consumption, price paid by bottlers at country collection stations, $2.39 per 100 lbs. Only wholesale prices quoted:

***Wholesale Creamery Butter Prices.**

	Chicago. Whole milk.	Cen-tralized.	New York.	Phil-adelphia
93 score	33¾	....	35	 35
92 score	33¾	....	34	34¼ 34¼
91 score	33	....	33½	34¼ 34¼
90 score	32½	....	33	34¼ 33¾
89 score	31	31½	32¾	....
88 score	30¾	31	....	....

*Quoted by Agricultural Marketing service.

Live Poultry.

Hens	19½@20c	Geese	12@15c
Leghorn hens	17½c	Turkeys—	
Springs—		Toms	16c
Colored	18½@19½c	Hens	19c
Rocks	19½@21½c	Broilers—	
Roosters	13½@14c	Colored	18c
Ducks	10@12½c	Rocks	18@20c

Eggs.

Firsts, cars	26½c	Storage packed—	
Less than cars	25¾c	Extras	27¼c
Ex. firsts, cars	26½c	Firsts	26¾c
Less than cars	26½c	Government graded—	
Dirties	23½c	Extras, cartons	38c
Checks	23c	Do, loose	37c
Current receipts	24½c		

Potatoes.

[Carlots, per 100 lbs.]

New, California	$1.80@2.40
Do, Idaho	1.60@2.00
Do Missouri	.85@1.25
Do, Nebraska	1.60

Country Dressed Veal.

50@60 lbs	12c	70@80 lbs	13@13½c
90@100 lbs	14½@15½c	110@120 lbs	16c

CARRIER CORP. NAMES CLOUD WAMPLER TO EXECUTIVE POSITION

Cloud Wampler.

The Carrier corporation, large manufacturer of air conditioning equipment, yesterday announced the election of Cloud Wampler, Chicago investment banker, as executive vice president.

Wampler, who is president of Stern, Wampler & Co. of Chicago, will assume his new position Sept. 1 at Syracuse, N. Y., where the Carrier's home office and factories are located. Wampler has been a Carrier director since 1935, and chairman of the finance committee for the last three years. He said he will retain his financial interest in Stern, Wampler & Co., and will continue as a director of the firm.

Wampler has been a prominent figure in the Chicago financial community for many years. He has been active in the Investment Bankers Association of America, serving as a director, treasurer, and vice president. He entered the investment business with the Harris Trust & Savings bank after his graduation from Knox college in 1916.

CROP CONDITIONS CONTINUE GOOD IN MOST STATES

Harvesting of Small Grains Speeded.

Weather conditions were generally favorable for both field work and the growth of crops during the last week, the weather bureau reported yesterday. Harvesting and haying were interrupted by showers in some southern and central sections. Temperatures were near normal and soil moisture is adequate in most areas.

Corn was reported maturing in Texas and tasseling has extended almost to the Canadian border. Progress and condition of the crop is good to excellent in most of the main producing area.

Harvesting of winter wheat is mostly completed in the southwest and is under way in South Dakota.

Conditions by States.

Conditions of crops as reported by the weather bureau follow:

ILLINOIS—Progress of corn was good to excellent, with a larger part of the acreage 6 to 7 feet high. Combining of wheat continues in central and northern areas. Oats range from fair to good and soy beans mostly good.

INDIANA—Yield and quality of winter wheat continue good. Considerable corn is in silk in the south and tasseling in the north.

WISCONSIN—Crops are spotty and suffering from lack of rain in the south and east. Corn is mostly good but making slow growth.

MICHIGAN—Early crops little affected by present dryness, but late crops are retarded. Pastures drying up in many sections.

IOWA—Soil moisture ample. Corn made good progress with much tassled and silking.

Precipitation Reports.

Rainfall for the week ended July 15 and from April 1 to July 15, in inches and hundredths of inches, as compiled by the weather bureau:

	Wk.ending.	——April 1 to July 15——		
	July 15.	1941.	1940.	1939. *Nor.
Mich., south	.73	8.00	9.78	10.64 10.35
Indiana	.15	11.22	13.50	13.28 13.14
Ill [c. & n.]	.47	13.84	11.12	14.64 13.24
Do, south	.37	9.07	11.33	14.27 13.24
Wis., south	.52	11.54	13.17	8.65 12.09
Iowa, north	.50	11.10	10.86	11.57 13.39
Do, south	.70	13.62	9.37	14.15 13.39

*Data incomplete. Compiled by the Chicago Tribune from state monthly averages.

ARGENTINE FIRM SHARES ARMY'S MEAT CONTRACTS

Purchase of 3,210,000 pounds of South American canned corned beef was provided in awards for 6,435,375 pounds of canned and dried meats for the army which were announced yesterday by the Chicago quartermaster depot.

The corned beef orders were placed thru Corporacion Argentina de Productores de Carnes, an Argentine firm; Armour & Co., Libby, McNeill & Libby, Swift & Co., Republic Foods Products, Wilson & Co., all of Chicago, and the Rich Products corporation, Rockford, Ill. The Argentine firm received orders for 475,000 of 1,035,000 cans of corned beef purchased.

Other orders were for 519,996 twenty-four ounce cans of corned beef hash, with John E. Safran of New York to supply 471,966 cans; 409,092 five pound eight ounce cans of corned beef hash, with Chicago firms getting most of these awards; 180,000 thirty ounce cans of pork sausage, principally to Chicago firms, and 18,000 seven ounce cans of sliced dried beef to the Republic Food Products company.

BOARD OF TRADE SALES.

[On July 15, 1941, in thousands of bushels.]

	July	Sept	Dec.	Total.
Wheat	342	7,864	6,214	14,420
Corn	231	545	532	1,308
Oats, old	....	34	....	34
Do new	20	909	778	1,707
Rye, old	25	5	....	30
Do new	96	264	156	516
Soy beans	201	2,307	997	3,505
Grand total				21,520

Open Grain Trades.

	July.	Sept.	Dec.	Total.
Wheat	1,919	26,393	20,235	48,547
Corn	696	12,447	7,347	20,490
Oats	393	5,352	3,300	9,045
Rye	488	8,641	2,971	12,100
Soy beans	1,199	7,590	2,816	11,605
Grand total				101,787

PRIMARY GRAIN MOVEMENT.

Receipts:	Wheat.	Corn.	Oats.
Wednesday	2,961,000	1,037,000	336,000
Week ago	4,558,000	575,000	211,000
Year ago	4,392,000	898,000	108,000
1939	3,575,000	440,000	220,000
Shipments:			
Wednesday	1,932,000	1,016,000	240,000
Week ago	1,631,000	744,000	184,000
Year ago	1,332,000	301,000	143,000
1939	1,571,000	277,000	184,000

MINNEAPOLIS FLOUR.

MINNEAPOLIS, Minn., July 16 (AP).—Carload lots, per brl in 98 pound cotton sacks: Family patent, unchanged, $6.75@6.95; standard patents unchanged, $5.40@5.60. Shipments, 12,375 brls. Pure bran, $25.50@26.00 per ton. Standard middlings, $30.50@31.00.

TRADING IN GRAIN LIGHT; STORAGE ISSUES STUDIED

Wheat Off ½ to ¾ Cent a Bushel at Close.

Trading in grain futures on the Chicago Board of Trade was relatively light yesterday as operators awaited further developments in regard to storage space shortages at many terminal and subterminal markets.

Wheat futures had a range of about 1 cent a bushel, and held up well in the early trading on buying attributed to mills and spreading operations between the different deliveries. The market weakened later and closed at losses of ½ to ¾ cent, with September at $1.04⅞ a bushel. The downturn in cotton shortly before the grain markets closed had considerable influence on sentiment.

Corn Up; Soy Beans Dip.

Price changes in corn, oats, and rye were confined to small fractions of a cent a bushel, corn gaining ⅛ cent. Soy beans were unsettled within a range of about 2½ cents, closing off 1½ to 2½ cents in sympathy with competing oils and fats.

The main topic of conversation on the exchange floor was the possible effect on the market of proposed embargoes on shipments of grain from the country.

Grain Receipts Large.

With harvesting of winter and spring wheat, oats, rye, and barley under way at the same time and the after harvest movement of winter wheat now at hand, it is believed that producers will be forced to store far larger quantities than usual on farms, due to inability to secure storage room at terminal markets.

More than 500 cars of grain, or about 800,000 bushels, were received here yesterday and in all over 5 million bushels of various grains were to arrive at terminal and subterminal markets.

LIVE HOGS FORGE AHEAD 15C MORE TO TOP OF $11.80

Top hogs duplicated Tuesday's 15 cent rise yesterday with another advance to a new 45 months' peak of $11.80 a hundred pounds. The average was up 10 cents, at $11.10, or $2.10 above the announced goal of the government's pork buying program.

Despite this fact, the government now is purchasing a much larger proportion of current production than it did when hog costs were below $10. Lighter receipts and another 50 cent rise in some cuts of fresh pork aided yesterday's market.

Despite large cattle receipts, most steers and yearlings sold strong to slightly higher. Advances of 10 to 15 cents were registered by most lands, with some 25 cents higher.

Comparative Prices.

[All prices are in dollars per 100 pounds.]

Hogs—Bulk of sales yesterday	$10.60@11.75
One month ago	9.85@10.10
One year ago	5.15@ 6.85
Top yesterday, $11.80; average, $11.10.	
Cattle—Bulk of sales yesterday	$10.50@11.50
One month ago	9.75@11.75
One year ago	9.40@11.50
Top yesterday, $12.50; average, $11.00.	
Lambs—Bulk of sales yesterday	$10.40@11.40
One month ago	10.50@11.85
One year ago	9.00@ 9.50
Top yesterday, $11.85; average, $10.90.	

*Hog receipts, 17,000; shipments, 3,000.
*Cattle receipts, 1,000; shipments, 3,000.
*Sheep receipts, 7,000; shipments, 1,000.

Receipts include 50 cattle, 4,500 hogs, and 6,000 sheep direct to packers.

GRAIN IN OTHER MARKETS

July Wheat.

	Open.	High.	Low.	Close.	Prev. close.
Kas. C.	.96⅛	.96⅝	.95⅞	.96⅝	.96⅛
Mpls.	.97⅞	.98⅝	.97⅞	.98⅜	.98⅜
*Dul.	....	....	....	.92	.92⅜
Wpg.	.75⅝	.75⅝	.75⅛	.75¼	.75⅛
September Wheat.					
Kas. C.	.98⅛	.98½	.97⅝	.98¼	.98
Mpls.	1.00	1.00⅛	.99¼	.99⅝	1.00
*Dul.	.93⅜	.93⅝	.92⅞	.93¼	.93⅜
October Wheat.					
Wpg.	.77⅛	.77⅝	.77¼	.77⅝	.77⅝
December Wheat.					
Kas. C.	1.00	1.00	.99⅝	.99⅝	.99⅞
Mpls.	1.01⅛	1.02¼	1.01⅛	1.01⅞	1.01⅛
Wpg.	.79	.79⅛	.78⅝	.78⅞	.79
July Corn.					
Kas. C.	....	....	....	.66¾	.66⅞
Mpls.	....	....	....	.66⅝	.66¼
September Corn.					
Kas. C.	....	....	....	.69½	.69½
Mpls.	....	....	....	.68¼	.68⅝
July Oats.					
Mpls.	.31⅝	.31⅝	.31⅛	.31⅛	.31⅛
Wpg.	.39⅛	.39⅛	.39	.39	.39⅛
September Oats.					
Mpls.	.32⅞	.32⅞	.32¾	.32¾	.33
October Oats.					
Wpg.	.36⅛	.36⅛	.35⅝	.35⅝	.36⅛
July Rye.					
Mpls.	....	....	....	.51⅜	.51½
Dul.	....	....	....	.51⅝	.51½
Wpg.	.54	.54	.53¼	.53¾	.54¼
October Rye.					
Wpg.	.55⅛	.55⅝	.54¾	.55	.55⅝
July Feed Barley.					
Mpls.	....	....	....	.41½	.41
Wpg.	.56	.56	.55	.55	.56¼
July Flaxseed.					
Mpls.	....	....	....	1.87	1.86½
Dul.	....	....	....	1.87	1.87½
September Flaxseed.					
Mpls.	1.87½	1.88½	1.87½	1.88½	1.87½

*Durum.

CASH GRAIN

Receipts of cash grain at Chicago Wednesday: Wheat, 279 cars; corn, 158 cars; oats, 70 cars; rye, 1 car; barley, 7 cars; soy beans, 2 cars. Range of cash grain prices in leading markets:

WHEAT.

No.	Chicago.	Kansas City.	St. Louis.
1 red	1.05½	....	....
2 red	1.05½	96 @98⅜	1.05 @05⅜
1 hd	1.04⅛	97⅝@98	....
2 hd	1.03⅜	96⅝@98	....
	Duluth.	Winnipeg.	Minneapolis.
1 d.n.	99⅛	75⅛	98⅝@99⅝

CORN.

	Chicago.	Peoria.	St. Louis.
1 yel	74 @74⅛	73½	....
2 yel	74 @74⅜	73½	....
3 yel	73⅜@74⅛	....	....
4 yel	73½	....	....
5 yel	71	....	....
4 wh	84	....	....
8 grd	63 @69	....	....

OATS.

	Chicago.	Kansas City.	Minneapolis.
1 wh	36 @37	....	....
2 wh	35⅝@37	34⅝@35¼	32½@32⅝
3 wh	35½	33⅝@34⅛	31⅝@32⅛

RYE AND FLAX.

	Rye.	Flax.
Minneapolis	52⅝@55⅝	1.85½@00½
Duluth	52 @54	1.90½

SOY BEANS.

No. 2 yellow sold at $1.50⅝ per bu. track Chicago.

BARLEY.

	Malting.	Feed.
Chicago	53 @63	45 @51
Milwaukee	57 @60	45 @51
Minneapolis	44 @56	43 @44

BOARD OF TRADE GRAIN FUTURES

[Prices July 16, 1941, in dollars per bushel.]

	Open.	High	Low	Close.	Prev. close.	Year ago.	High.	Low.
Wheat.							Season's range.	
July	1.04	1.04	1.03⅛	1.03¾	1.03¾	.73⅛	1.07⅜	.73
September	1.05⅝	1.05⅝	1.04⅝	1.05	1.04⅞	.74⅝	1.08⅛	.75⅛
December	1.06⅞	1.06⅞	1.07	1.06⅛	1.07	.75⅝	1.09⅜	.96½
Corn.								
July	.73⅜	.73½	.73⅜	.73½	.73¼	.62¼	.65¾	.75¼
September	.75½	.75⅝	.75⅜	.75½	.75⅜	.58¾	.58⅝	.79½
December	.78⅛	.78¼	.77⅞	.78	.78	.53⅜	.80¼	.73½
Oats.								
July	.35¼	.35¼	.34⅜	.35	.35¼	....	.38⅛	.31⅜
Do, old	.35½	.36	.35½	.35⅞	.36	.31⅛	.39	.30⅛
Sept., new	.36⅝	.36⅝	.36⅜	.36⅝	.36⅝	....	.39⅛	.30⅝
Do, old	....	....	....	.38	.38¼	.28⅛	.39⅜	.30
December	.38	.38¼	.37¾	.38¼	.38¼	.29⅛	.40⅛	.36¼
Rye.								
July, new	.57⅞	.57⅞	.57⅛	.57⅜	.57⅝	....	.60½	.49
Do, old	.55	.55	.55	.55	.54⅞	.42⅜	.54¼	.42⅛
Sept., new	.58⅝	.58⅝	.57⅜	.58	.58¼	.44½	.61¼	.49
Do, old	....	....	....	.55	.56	.44⅛	.57¼	.43⅛
December	.61	.61	.60¼	.60⅝	.60⅝	.46⅝	.62⅜	.56⅜
Soy Beans.								
July	1.51½	1.52½	1.50¼	1.50¼	1.51⅜	.83	1.56½	.85¼
Oct., old	1.41⅞	1.42⅝	1.40⅜	1.40⅝	1.42⅝	.74	1.49	.08
Do, new	1.41⅞	1.42⅝	1.40	1.40	1.40⅝	....	1.49	1.22½
December	1.42⅞	1.43⅝	1.40⅝	1.41	1.41⅛	.74	1.50½	1.21¼

NEW YORK BOND TRANSACTIONS

BOND AVERAGES

[Compiled by the Associated Press.]

	30 rails.	10 indus.	10 util.	10 fgn.
Net change	—0.3	+0.1	+0.2	....
Wednesday	64.6	104.9	101.8	47.7
Prev. day	64.9	104.8	101.6	47.7
Month ago	64.4	104.8	101.4	45.5
Year ago	57.4	102.9	96.3	36.5
1941 high	66.5	105.3	101.8	47.9
1941 low	60.2	104.2	99.0	38.0
1940 high	61.4	105.9	100.7	53.5
1940 low	48.3	98.9	90.3	35.3

10 LOW YIELD BONDS.

Wed.	114.3	Prev. day	114.3
Month ago	113.8	Year ago	111.5
1941 high	114.6	1941 low	112.2
1940 high	114.6	1940 low	108.4

DOMESTIC.

Sales, thous.		High.	Low.	Close.	Net chge.
3	†AbitP&P 5s'53	55⅝	55⅝	55⅝—	⅛
10	Allegh cv 5s '44	90¾	90¼	90¼	....
9	do cv 5s '49	77⅜	77⅜	77⅜	....
21	Ado 5s '50 st	58½	57½	57½—	1½
2	AlliedStrs 4½s'51	104	104	104	....
9	AllisCh cv 4s '52	108⅝	108⅛	108⅛—	⅛
25	Am&FP 5s 2030	58⅝	57⅜	58⅝+	⅛
3	AmIGCh 5½s '49	102¼	102¼	102½+	⅜
6	AmT&T 5½s '43	101½	101½	101½	....
17	do 3½s '66	109⅝	109⅝	109⅝+	⅜
18	do 3½s '61	109¼	109⅜	109⅜+	⅜
524	do 3s '56 wi	112⅜	111½	111½	....
3	ArmDel 4s '57	106⅛	106⅛	106⅛	....
4	do 4s '55	106⅛	106⅛	106⅛—	⅛
35	AT&SF 4s '95	109⅜	109¼	109⅜+	⅛
8	do 4s '95 reg	106⅛	106⅛	106⅛	....
10	do adj 4s '95 st	91¾	91¼	91¼	....
1	do 4s '05-'55	100	100	100	—
2	do 4½s '48	104¼	104	104¼+	⅛
3	A&CAL 5s '45	101½	101⅜	101⅜—	⅛
22	†A&B 4s '33	16½	16	16	....
19	ACLine 1st 4s'52	79	78½	78¾+	⅛
4	do clt 4s '52	72⅝	72⅜	72⅜+	⅛
38	do 4½s '64	65⅞	65⅝	65⅝—	⅜
49	do 5s '45	90	90	90 +	⅛
1	A&D 1st 4s '48	37¼	37¼	37¼+	⅜
2	do 2d 4s '48	31	31	31 —	⅛
32	AG&WI 5s '59	99	99	99 —	⅛
7	AtlRefin 3s '53	105⅝	105⅝	105⅝—	⅛
18	B&O 1st m '48 st	65	64¼	64¾+	⅜
17	do '95 st A	35	34½	34½+	⅛
15	do '95 st C	39¼	38½	38⅝—	⅛
3	do 2000 st D	34⅞	34⅞	34⅞—	⅛
10	do '96 st F	35	34½	34½+	⅛
101	5ds cv '60 st	32	31½	31½—	⅛
30	do 4s '48	64½	63½	63½—	1½
8	do PLEWV4s'51st	54	53⅜	53⅜—	⅛
20	do SW '50 st	45¼	45	45¼+	⅛
1	B&A cv 4s '51 st	46⅝	46⅜	46⅜+	⅛
1	BellTPa 5s'48B	110¼	110¼	110¼+	⅛
4	do 5s '60 C	133	133	133 —	....
15	BeneFil. 2½s '50	98⅞	98⅞	98⅞	....
2	BethSti 3½s '52	106½	106½	106½+	⅛
18	do 3¼s '59	106⅜	106⅜	106⅜+	⅛
8	do 3¼s '65	106¼	106	106 —	¼
5	do 3s '60	104	104	104+	⅛
25	†B&M 4½s '70	31½	31	31 —	....
3	do 4s '60	70½	70⅝	70½+	⅛
19	B&NYAL 4s '55	21	20¼	20¼ —	....
3	BklynEd 3½s'66	110¼	110¼	110¼—	⅛
3	BklynUE 1st5s'50	104	104	104 —	....
1	BklynUG 6s '47	109⅜	109⅜	109⅜—	⅛
2	do 5s '45	109⅜	109⅜	109⅜—	⅛
12	do 5s '50	93¾	93¼	93¼—	⅛
3	do 5s '57	105	104⅜	104⅜—	⅛
7	BufR&P '57 st	43	42⅜	43 +	⅛
5	†BCR&N 5s '34ct	6⅝	6⅝	6⅝ —	....
36	BushTerm 5s '55	54⅜	53½	53½—	1
1	BushTBldg 6s '60	77⅞	77⅞	77⅞—	⅛
5	Cal O Pow4s '66	108	108	108 —	....
3	Can N Sc '69 Oct	103⅜	103⅜	103⅜—	⅛
1	do 4½s '51	99½	99½	99½—	⅛
2	do 4½s '57	100	99⅝	100 +	⅛
6	Can Nor 6½s'46	109	109	109 —	....
24	Can Pac 5s '44	105	104½	105 +	⅜
11	do 4½s '46	88⅜	87¾	88⅜+	⅛
20	do 4s perp	64¼	64	64 —	⅛
1	CarthAdir 4s'51	50	50	50 —	⅛
3	Celanese 3s '55	99⅝	99⅝	99⅝—	⅛
4	Celotex 4½s'47 w w	96⅝	96½	96½ —	½
5	†Cen of Ga5½s'59	4½	4½	4½ —	....
7	do 5s '59 C	4½	4½	4½ —	....
61	†do cn 5s '45	16⅝	15⅝	15⅝ —	⅜
3	†CenGaChat4s '51	16	16	16 +	⅛
7	CenNEng 4s '61	65¼	65	65 —	....
14	Cen Pac 5s '60	55	54½	54½—	⅛
6	do 1st 4s '49	73	71½	72 —	....
6	CRR&B ofGa5s'42	78⅜	78⅜	78½—	....
31	†CRRNJ 5s '87	19	19	19 —	....
5	do 5s '87 reg	18⅜	18⅛	18⅜ —	....
13	†do 4s '87	17⅜	17	17 —	....
8	Certain-td5½s '48	88	87⅜	87⅜—	⅜
8	C & O 4½s '92	134	134	134 +	⅛
2	do 3½s '96 D	104½	104½	104½ —	....
2	do rfg 3½s'96 E	105⅝	105⅝	105⅝+	⅛
10	†Chi&Alton 3s'49	15⅝	15⅝	15⅞+	....
10	CB&Q rfg 5s'71 A	84¼	83	83 —	1
39	do 4½s '77	74⅜	73⅝	73⅝—	⅜
9	do gen 4s '58	82¼	82	82¼+	⅜
16	do 5s Ill '49	98½	97⅝	98⅛+	⅛
6	do 3½s Ill '49	93½	93⅜	93⅜—	....
22	†Chi&EIII inc '97	29⅝	28¾	28¾—	1½
10	ChiG Wst 4s'88	67⅝	67	67 —	....
1	Chi Ind 5s '66	97½	97½	97½ —	....
3	†do 5s '66	10¼	10⅛	10⅛+	⅛
173	†CMSP&P 5s '75	12⅛	11⅞	11⅞—	....
185	do aj 5s 2000	3½	2⅞	3 —	....
3	†CM&StP4¼s'89 F	4½	4½	4½+	⅛
40	†do 4½s'89 C	4½	4½	4½+	⅛
8	†do 4½s '89 E	4½	4½	4½+	⅛
55	†do gen 4s '89	4½	4⅜	4⅜—	⅛
6	†IC &NW6½s '36	35⅝	35½	35½—	¼
22	do rfg 5s '2037	21¾	21¾	21¾—	⅛
1	†do gm 5s '37	29½	29½	29½+	⅛
26	†do 4½s '87	28⅛	28⅛	28⅛—	....
101	†do cv 4½s '49	2¼	2¼	2¼ —	....
11	†do 4½s 2037	20⅜	20⅛	20⅛+	....
31	†do 4½s 2037 C	20⅛	20⅛	20⅛+	....
10	†do 4s '87	28½	28½	28¼—	....
8	†do 4s '87 st	28½	28	28 —	....
3	†Chi Ry 5s '27	45	44⅜	45 —	....
15	††CRI&P4½s'52A	15½	15	15 —	⅛
6	do 4½s '52 A ct	14	13½	13⅜—	⅛
17	do cv 5½s '60	2¾	2¼	2¾—	⅛
240	do 4s '88	23⅜	23⅛	23¼—	⅛
45	do 4s '88 ct reg	20	19½	19½ —	....
72	†do rfg 4s '34	13½	13	13 —	⅛
20	†do rfg 4s '34 ct	13⅜	12⅝	12⅝—	⅜
21	ChiNstn 3½s '63	108½	108¼	108¼—	⅛
6	do 5s '63	102½	102½	102½+	⅛
1	Ch&WInd4½s '62	97½	97½	97½—	....
1	Ch&WInd 4s '52	94½	94½	94½—	⅛
3	Childs Co 5s '43	42½	42	42½+	1½
3	CCC&StL 4½s '77	58	57⅞	57⅞—	....
15	do gen 4s '93	76¼	76¼	76¼+	⅛
7	do CWM 4s '91	55⅝	55½	55½—	⅛
2	ClevSLine 4½s'61	80	80	80 +	⅛
3	ClevUTm 5½s '72	86⅞	86⅞	86⅞—	....
3	do 5s '73	76¼	75⅝	76¼+	....
2	do 4½s '77C	68	68	68 —	....
3	†ColF&I 5s '70	81½	81	81½+	⅛
39	Col&So 4½s '80	23¾	22½	22½—	⅜
4	ColuG 5s'52May	103⅜	103⅜	103⅜—	....
4	do 5s '61	103½	103⅜	103⅜+	⅛
5	Col&SOhEl 3½s	109½	109½	109½+	⅛
18	Coml&Minc'69ww	50½	49¾

WESTINGHOUSE REPORTS LARGER 6 MONTH PROFIT

Electric Company Earns $4.33 Per Share.

Westinghouse Electric and Manufacturing company yesterday reported net income for the six months ended June 30 of $11,568,400 based on monthly earnings figures, compared with $9,837,012 for the first half of 1940. This is equal to $4.33 a share on combined common and preferred stock, against $3.68 for the 1940 period.

For the quarter ended June 30, indicated profit was $5,941,137, equal to $2.22 a share, compared with $5,795,581, or $2.17 a share, a year earlier.

Pennsylvania-Dixie Cement corporation and subsidiaries reported net profit for the 12 months ended June 30 of $1,057,178, equal to 52 cents a share, compared with $583,655 for the preceding 12 months.

U. S. Plywood Eearns More.

Reporting for the fiscal year ended April 30, United States Plywood corporation announced net profit of $781,774, or $3.28 a share, compared with $544,168, or $2.46 a share in the preceding fiscal year. President Lawrence Ottinger said in a letter to stockholders that sales were $9,219,196, against $6,587,015 the year before. More than $1,500,000 was spent in enlarging manufacturing facilities.

Spencer Shoe corporation announced net profit of $101,239, equal to 38 cents a share, for the 26 weeks ended May 31, compared with a net loss of $87,177 for the parallel period last year.

Day's Earnings Reports.

Corporation net incomes reported yesterday follow:

June.		
West. Elec. & Mfg.	$ 1,570,053	$ 1,444,841
Quarter Ended June 30.		
West. Elec. & Mfg.	†5,941,137	5,795,581
Per share pfd-com	2.22	2.17
Six Months Ended June 30.		
Superheater	713,431	419,578
West. Elec. & Mfg.	†11,568,400	9,837,012
Per shr. pfd.-com.	4.33	3.68
Shawinigan Wtr & P	1,928,163	1,638,295
12 Months Ended June 30.		
Penn.-Dixie Cement	1,057,178	583,655
Per share	.52	..
Ohio Water Service	460,237	379,569
26 Weeks Ended May 31.		
Spencer Shoe	101,239	*87,117
Per share	.38	.
Year Ended April 30.		
United States Plyw.	781,774	544,168
Per share	3.28	2.46

*Net loss. †Indicated.

OFFICIAL WEATHER FORECAST

The United States weather bureau forecast for today and tomorrow and yesterday's table of records follow:

INDIANA: Fair Thursday and Friday; somewhat warmer.

LOWER MICHIGAN: Fair and slightly warmer Thursday; Friday partly cloudy, somewhat warmer in south, scattered showers in north.

UPPER MICHIGAN: Partly cloudy, scattered showers Friday and in west Thursday; somewhat warmer Thursday, cooler Friday.

WISCONSIN: Partly cloudy, scattered light showers in northwest and north central Thursday and in northeast Friday; somewhat warmer in west and north Thursday, slightly cooler Friday.

IOWA: Fair Thursday and Friday; somewhat warmer Thursday and continued warm Friday.

MINNESOTA: Partly cloudy and warmer, preceded by scattered showers in northeast Thursday; Friday fair, continued warm.

NORTH DAKOTA, SOUTH DAKOTA, AND NEBRASKA: Fair Thursday and Friday; warmer in extreme east Thursday, continued warm Friday.

OHIO—Fair with moderate temperatures Thursday; Friday mostly cloudy with light showers.

Place of observation. State of weather. July 17, 7:30 a. m. Chicago daylight time.	Direction of wind.	Temp. 7:30 p. m.	Highest today	Lowest last 24 hours	Precipitation last 24 hours
East central states—					
Alpena, clear	N.W.	65	69	62	.18
Carbondale, clear	N.W.	85	95	70	...
Chicago, cloudy	N.E.	66	71	66	.04
Cincinnati, cloudy	N.E.	75	94	65	.10
Cleveland, rain	S.W.	73	88	68	.02
Detroit, clear	N.W.	76	82	70	.03
Escanaba, clear	N.	66	67	56	.14
Evansville, clear	N.W.	84	89	67	...
Fort Wayne, clear	N.W.	74	80	65	.09
Grand Rapids, clear	N.W.	69	74	62	.09
Green Bay, cloudy	E.	68	74	56	.52
Indianapolis, cloudy	N.W.	78	87	63	...
La Crosse, cloudy	N.W.	74	76	57	.01
Madison, cloudy	N.	74	79	57	...
Marquette, clear	N.W.	64	64	52	...
Memphis, cloudy	S.W.	87	93	74	.02
Milwaukee, cloudy	S.E.	67	68	61	.46
Moline, cloudy	S.E.	71	89	62	...
Nashville, cloudy	S.E.	84	92	74	...
Peoria, cloudy	N.W.	77	83	65	...
S. Ste. Marie, cloudy	N.W.	57	63	56	...
Springfield, Ill., cloudy	N.	79	83	64	.24
Traverse City, clear	N.W.	64	66	58	...
West central states—					
Bismarck, cloudy	W.	88	90	53	...
Charles City, cloudy	N.W.	71	78	58	...
Concordia, cloudy	Calm	94	94	65	...
Des Moines, cloudy	N.	77	80	59	...
Devils Lake, cloudy	N.W.	85	87	55	...
Dodge City, cloudy	N.W.	89	92	66	...
Dubuque, cloudy	N.W.	77	80	61	...
Duluth, rain	W.	69	73	49	...
Fargo, cloudy	S.	77	80	53	...
Huron, cloudy	S.	85	88	62	...
Kansas City, clear	S.E.	87	87	66	...
Little Rock, cloudy	N.W.	86	94	74	.07
Mpls.-St.P., clear	W.	75	75	56	.32
North Platte, cloudy	N.	88	90	59	...
Oklahoma City, clear	S.E.	95	96	71	...
Omaha, cloudy	N.	82	83	63	.06
Rapid City, clear	N.	87	89	60	...
St. Louis, cloudy	N.	82	86	68	...
Sioux City, cloudy	W.	79	81	62	...
Springfield, clear	N.	87	89	64	...
Springfield, Mo., clear	N.	87	89	64	...
Williston, cloudy	N.	94	86	60	...
Eastern states—					
Albany, cloudy	S.E.	78	85	57	...
Atlanta, cloudy	N.W.	75	86	70	.95
Boston, cloudy	E.	63	67	58	...
Buffalo, cloudy	S.E.	68	88	64	.26
New York, cloudy	S.E.	70	78	63	...
Philadelphia, cloudy	S.	74	84	62	...
Pittsburgh, cloudy	S.W.	73	..	66	.02
Raleigh, rain	S.E.	75	82	69	...
Syracuse, rain	S.W.	68	90	68	.36
Gulf states—					
Abilene, cloudy	Calm	90	94	69	...
Amarillo, cloudy	N.E.	85	89	62	...
Birmingham, cloudy	N.E.	76	89	71	.02
Brownsville, clear	S.E.	88	94	75	...
El Paso, cloudy	N.E.	92	94	71	...
Fort Worth, cloudy	N.	92	96	74	...
Galveston, rain	S.E.	77	80	76	.45
Miami, cloudy	S.	83	88	75	.57
Mobile, cloudy	Calm	77	88	75	1.36
New Orleans, cloudy	W.	85	87	73	.80
San Antonio, cloudy	N.W.	84	..	76	...
Shreveport, cloudy	N.W.	91	95	73	...
Tallahassee, cloudy	S.W.	81	88	75	.14
Tampa, cloudy	S.W.	83	87	75	...
Vicksburg, cloudy	W.	87	90	72	.40
Mountain states—					
Albuquerque, cloudy	S.W.	87	88	61	.17
Boise, cloudy	N.	95	99	65	...
Butte, cloudy	S.E.	88	89	49	...
Cheyenne, clear	N.E.	80	82	50	.05
Cody, cloudy	S.E.	87	90	50	...
Denver, cloudy	N.W.	83	86	55	...
Havre, clear	N.W.	96	98	60	...
Lander, cloudy	N.W.	81	85	54	...
Miles City, clear	N.W.	94	96	59	...
Phoenix, cloudy	S.E.	105	107	81	...
Salt Lake City, cloudy	S.E.	91	95	64	...
W. Yellowstone, cloudy	S.W.	81	86	38	...
Pacific states—					
Fresno, clear	N.W.	100	101	90	...
Los Angeles, clear	W.	79	85	62	...
Pendleton, cloudy	E.	102	105	73	...
Portland, cloudy	N.W.	102	102	70	...
San Diego, clear	N.W.	76	78	62	...
San Francisco, clear	N.W.	62	69	55	...
Seattle, clear	N.W.	98	99	66	...
Spokane, clear	N.W.	101	104	65	...
Yuma, cloudy	S.	104	109	79	...
Canadian—					
Battleford, clear	N.W.	95	98	61	...
Calgary, cloudy	N.	86	92	58	...
Edmonton, clear	N.	90	91	60	...
Medicine Hat, clear	N.E.	96	97	64	...
Montreal, cloudy	S.E.	79	84	64	...
Toronto, cloudy	S.	69	84	53	1.02
Winnipeg, cloudy	S.E.	71	73	55	.26

U. S. 'BUYS' TOBACCO, CORN AND COTTON TO LEASE-LEND BRITISH

Washington, D. C., July 16 (AP).—The department of agriculture disclosed today the purchase from government crop loan stocks of 75,000 bales of cotton, 30 million pounds of tobacco, and 2,544,160 bushels of corn to be made available, authoritative sources said, to Great Britain.

This is the first of these farm commodities to be acquired under provisions of the lease-lend act. At current market values the commodities should be worth roughly $13,000,000.

The announcement came a few days after other government sources had stated that the British, supplied with ships made available by the United States, desired to secure American cotton and tobacco to supplement declining stocks. These sources said the British hoped to take up to 600,000 bales of cotton during the coming season.

McKesson Sales Top Year Ago More than 12 Pct.

McKesson & Robbins, Inc., drug manufacturers, announced yesterday net sales of $84,546,587 during the six months ended June 30, an increase of 12.2 per cent over the $75,332,103 in the first half of 1940.

WANT AD INDEX

TO PLACE A WANT AD CALL SUPERIOR 0100

Ask for a Want Ad-Viser or call at Want Ad Offices, Tribune Tower

Open Weekdays: 8:00 A. M. to 10:00 P. M.
Sundays: 9:00 A. M. to 5:00 P. M.

and 1 South Dearborn

	Page.	Col.
Air Conditioning	26	3
Auction Sales	29	3
Automobiles—		
Trailers, Passenger and Utility	29	3
Autos, Trucks To Rent	29	2
Credits	29	2
Loans	29	3
Repairing and Accessories	29	3
Tires	29	2
Trucks	29	2
Used Automobiles—For Sale	28	1
Used Automobiles—For Sale	29	1
Wanted	29	3
Barter and Exchange	24	4
Bar and Store Fixtures	29	6
Bicycles and Motorcycles	29	3
Board and Lodging	26	5
Boats, Yachts, Etc	29	6
Building Material [Paints, Etc.]	27	1
Business Opportunities—		
Business Equipment	29	6
Businesses For Sale	29	4
Business Service	29	6
Concessions, Locations and Leases	29	6
Manufacturing	29	6
Wanted	29	6
Business Personals	25	4
Cameras and Optical Goods	27	1
Cemeteries	20	6
Clothing, Furs, Etc	29	8
Collections	27	8
Dancing Schools	26	2
Death Notices	20	6
Dogs, Cats and Pets	29	3
Dressmaking and Millinery Schools	26	2
Employment Agencies—Men	25	1
Employment Agencies—Women	25	8
Employment Agencies—Women	26	1
Financial Service	29	8
Undertakers	20	6
Help Wanted—Men	24	5
Help Wanted—Women	25	5
Horses, Harness, and Wagons	29	8
Hotels and Apartment Hotels	26	5
Home Furnishings and Furniture	27	1
Home Furnishings Wanted	27	1
Household Appliances	24	4
Jewelry Old Gold, etc	26	3
Legal Notices	29	8
Loans—Personal and Business	29	7
Lost and Found	24	4
Machinery and Equipment	26	3
Mausoleums and Monuments	20	6
Miscellaneous [For Sale]	25	4
Mortgages [See Real Estate Loans]	27	8
Motor Buses For Sale	29	2
Motorcycles and Bicycles	29	3
Moving, Storage [See Bus. Direc.]	27	1
Musical and Dramatic	29	3
Musical Instruments	29	6
Office Furniture and Devices	27	1
Personal	24	2
Piano Tuning [see Bus. Direc.]	27	1
Radios, Supplies, and Service	26	3
Real Estate—		
Acre Property	27	7
Apartment Buildings	27	3
Apartment Homes For Sale	27	4
Business Property	27	4
Estates Property	27	7
Farm Lands	23	1
For Exchange	27	8
Houses	27	4
Houses Built to Order	27	5
Industrial Property	27	1
Loans, Mortgages	27	8
Other Cities	27	7
Resorts	27	7
Suburban	27	5
Vacant	27	5
Wanted	27	8
Sewing Machines	27	1
Situations Wanted	24	3
Sporting Goods	29	8
Stocks and Bonds	27	8
Store and Bar Fixtures	29	6
Stoves [See Household Appliances]	24	4
To Rent—		
Apartments	26	6
Apartments and Rooms to Share	26	6
Floors and Lofts	27	1
Furnished Houses	26	6
Furnished Apartments	26	8
Houses [City and Suburban]	26	6
Industrial Property	27	1
Offices and Shops	27	1
Resorts	26	6
Rooms	26	4
Stores	26	8
Travel	26	3
Trade Schools—Men	25	4
Trade Schools—Women	26	2
Typewriters and Supplies	29	6
Vacuum Cleaners [See Hshld. Ap.]	24	4
Wanted—To Rent		
Rooms	26	5
Misc.	27	1

PERSONAL.

HAVE purchased beauty shop at 2644 Milwaukee-av. Not resp. for any debts unless contr. by myself. P. A. BROWN.

NOT resp. for debts contr. by any one but myself. L. W. Renk, 1109 E. 55th-st.

TOM W. D.—Mother dying; come home. 2121. FRANK.

RESPONSIBLE for my own debts only. Agnes Skrzypinski, 2136 Winchester.

H. L. S.—HAZEL and Mother both sick. Let us hear from you somehow. Margaret Z.

HAVE sold Arbanas Florist Shop, 1320 W. 18th—Res. for my debts only. Wm. Arbanas

RESPONSIBLE for my own debts only. Mr. Jessie Wilson, 1738 Steuben-st.

RESPONSIBLE for my own debts only. George N. O'Brien, Fox Lake, Ill.

RESPONSIBLE for my own debts only. Harold Tilly, 1629 N. Sawyer.

RESPONSIBLE for my own debts only—Patrick P. Mulloy, 1803 S. Homan-av.

ED. Mc—Need business advice—Remember Dot. Address N D 397. Tribune

NOT resp. for any debts contr. by any one but myself. Jos. Galler, 946 W. Roosevelt.

NOT responsible for debts other than my own. Ralph Logan, 3622 N. Newland.

PHONE your Help Wanted ad to Superior 0100—Want Ad-Viser today as late as 5:30 P. M. and you can start to interview applicants as soon as you get to your place of business in the morning.

SITUATIONS WANTED—MEN.

Bookkeepers and Clerks.

BKKPR., ACCOUNTANT—15 years' experience all statements; refs.; competent; moderate salary. Address D 158, Tribune.

BKKPR.-ACCT.—Full charge, 20 yrs. exp.; temp. or perm. Address D 348, Tribune.

Accountants and Auditors.

ACCOUNTANT-AUDITOR-PART TIME Bkpg.—Monthly audits, statements, income tax; 12 years' exp. At your rate. Juniper 1026.

ACCT.-AUD. ASST.—Perm.; Acctg. Dept. Exp. G.L. P.&L. Stmts. Gent. 42; $35. Reg.4870.

JR. acct.—College educ.; draft deferred; 28; married. Address O H 241, Tribune.

Executives and Managers.

EXECUTIVE DESIRES POSITION. You pay me $15,000 per year, I'll earn you $100,000 per year increased profit by organizing, managing and directing your production and sales. Can start immediately. Best of references. Replies strictly confidential. Address D 384, Tribune.

FOREMAN and supervisor—Assembly line; 10 yrs.' mech. and elec. exper.; A1 ref.; pref. N. or N. W. Address D 383, Tribune.

PROD. CONTROL and schedule; 10 yrs. exp.; set up and supvg. Address D 366, Tribune.

Professions and Trades.

ARC welder—Little experience; want opportunity for experience and advancement. Address D 387, Tribune.

ARTIST—Layout and lettering; wants studio experience. Normal 0348.

ASST. foreman—B & S auto. screw mach.; can layout; tool designer; wants foreman job; 7 yrs.' exp. Address D 417, Tribune.

BAKER—Experienced, reliable, wants day or night work. Address D 393, Tribune.

CARPENTER—General Building, remodeling. A-1 work. Free estimate. Beverly 6250.

CARPENTER—Repair and remodel; alterations; free estimates. Carlson. Jun. 6697.

CARPENTER—Bldg. alterations, repairs; tms. City-wide service. Erickson. Moh. 5577.

CARPENTRY—All kinds of remodeling. Wicker, Nevada 9884.

CARPENTER—A-1 repair and remodel arches and plastg.; reas. Palisade 8369.

CHIEF Eng.—Wants pos handling office bldg. or factory; 15 yrs. exp. steam, elec., refrig.; best refs.; prefer loop or N. W. side. Address D 406, Tribune.

DISPLAY, mdse. man, letterer—Exp.; free to travel. Address D 445, Tribune.

ENGINEER—Licensed; exper. in hotels, hospitals, office bldgs. Shel. 0285.

FREIGHT CHASER—Best of references. Address F J 49, Tribune.

HANDYMAN—Age 50; expd. painter and carpenter. Call Longbeach 5203.

LITHOGRAPH or typography—Want to learn and work at same time; yg. man. Jun. 3029.

MAIN. man—Married, age 25. Plbg.; carp.; stm. ft.; elec.; paint. Ave. 4783, after 5:30.

MALE Nurse—Gentile, yng., several yrs.' exp.; industrial or priv. hospital; indust. prefd. Good refs. Bitt. 3114, Apt. 507.

PAINTING, paperhanging—First class work; reasonable. Phone Longbeach 2297.

PAINT, paper, calc.—Low prices; A-1 work; free est. Lak. 6775 or Graceland 0113.

PHARMACIST, regist.—Wants posit. out of town; 14 yrs.' exp. Address D 443, Tribune.

PLASTERING, patching, brick and cement work; city-wide serv. Erickson. Moh. 5577.

SIGN painter — All around; 30 yrs.' exp.; seeks perm. job; now empl. Irving 1018.

Clubs, Hotels, and Restaurants.

COOK-Bake-Preserve — A-1 refer.; $18-$20 week; city or N. suburbs. Linc. 4286.

Boys.

BOY — Colored, 17, porter, delivery, dishwasher, factory. Wentworth 2885.

Salesmen.

SALESMEN—16 yrs. exp. bldg. materials; auto and foods; tech. coll. educ.; age 39; Gentl. Bev. 4270 or Address D 367, Tribune.

Chauffeurs.

CHAUFFEUR—A-1 butler, houseman; years' exp. Best reference. Ardmore 2852.

House Servants.

COL. hseman. — Chauffeur; serves; steady; willing worker; refs. Ludis. Drex. 3955.

COOK — A1; Japanese lang.; exp.; entire charge; best refs. Ishii. Oak. 6610.

Miscellaneous.

YNG. MAN, 23—Draft exempt, not especially anxious to work but wants to write so must, will accept generous offer; type, dict., gen. off. work; wide exp. Albany 8690.

MAN—48. White; Protestant, wants work of any kind; go anywhere. Refs. furnished. Address D 385, Tribune.

YOUNG man, 22—Seeks employment with future in progressive firm; versatile background; draft expt. Address L 275, Tribune.

UNIV. of Ill. grad.—B. A. in economics. Position as sales corresp. or genl. office work. Address D 362, Tribune.

ADVERTISING ideas and copy; free-lance agency experts. Address D 394, Tribune.

MEDICAL student—Des. summer work; anything. S. M. Lilienfeld, 1212 N. Kedzie.

RELIABLE man—28, with '41 sedan truck desires stdy. wk. Address O K 404, Tribune.

MINISTER sml. church desires empl. to supplement income. Address D 381, Tribune.

EXP. 6 yrs.—Clerk, stock, delivery, colored. Liquor store. Monroe 4459.

OFFICE AND STORE EXPERIENCE. SOME TYPING. EUCLID 3781-M.

SITUATIONS WANTED—WOMEN.

Bookkeepers and Clerks.

ACCOUNTANT-bkkpr.-stenographer—Experienced. Full charge. Kedzie 7894.

BKPR.—Full charge, 12 yrs. exp., all statements; full or part time. Div. 8855.

DETAIL clerical — Exp. bkpg.; typing statistics; accurate, dependable. Ard. 5893.

Executives and Managers.

CORRESPONDENT Dic. Oper.—Lgt. Steno. and Bkg. Yrs. of exp. Austin 5920.

Dressmakers and Seamstresses.

SEAMSTRESS—In shop or factory, alter. or all around wk.; colored. Atl. 3712.

Domestics and Cooks.

COOK-Maid—Exp., from Texas. Pref. South Side. Go or stay. Ref. Drex. 4066.

COOK—Col., A1; genl. hswk.; no ldry., no children; best ref. Ph. Drexel 5034.

COOKING; genl. hswk.; competent; colored girl; stay; good refs. Drexel 2605.

GEN. hswk.—Neat, rel., col. girl; 4 or 5 days, no Sats., no children. Kenwood 6196.

GIRL—Col.; genl. hswk.; like childn.; 5 days; $9; 8:30-4:30; refs.; go. Oakland 2530.

GIRL—Colored, high school; care of children, light hswk. Englewood 9724.

HOUSEWORK and cooking—Mid. aged woman; stay, refs., exp. Lincoln 9261.

HOUSEWORK—Girl, col.; expd.; prefers no Sunday. Plaza 4054.

HOUSEWORK—Neat Col. girl. Plain cooking. No Sat. or Sun. Home nights. Drex.1575.

HSEWORK. and cooking—Gentile, small family; $15-$16 per week; white. Bri. 0945.

LADY—Exp. care of children, light hswk., cheerful, patient. Refs. Haymarket 3396.

MAID—Colored; expd.; cook; half days by week; good refs. Atlantic 1867.

MAID—Colored; references; gen. hswk., cooking; go nights. Drexel 6243.

MAID—Colored; general housework; whole or ½ days. Seeley 0849.

Couples.

COUPLE—Colored, wants job. General housework. Age 28 and 30. Honest, reliable. Joseph B. Armond, 415 W. 7th-street, Cincinnati, Ohio.

ROOMING hse. or apt. bldg. mgrs., mid. age couple—Experienced. Phone Mich. 0132.

HSKPR. and maintenance man; apt. house preferred. Address D 352, Tribune.

Housekeepers and Caretakers.

HSKPR.—Gd. cook, for empl. or eld. cple.; home more than sal. Address D 259, Tribune.

HSKPR.—Mid. age, refined, for eld. gent. Refs. exch. Address D 402, Tribune.

HSEKPR., 53—Motherless or emp. cple.; home more than wages. Address D 410, Tribune.

HSKPR.—Ref. widow with empl. son; exch. services for home. Address D 369, Tribune.

Nurses and Governesses.

NURSE—Jr.; prac.; mid. age; cap. des. case; eld. lady, inv. or conv. $15 wk. Lak. 0251.

BABY nurse—Trained, experienced, good references. Niles Center 3070.

TEACHER—College tr.; 5 yrs.' exp.; like to be govns. or pri. tu. for grade s. chil. Write Miss C. O'Dell, 50 E. Harrison.

WOMAN—Care of children and adults. Your home, 35c hr. Graceland 1020, Apt. 352.

Laundresses and Day Work.

LAUNDRESS—Good ironer; shirts; A-1 clng.; fast; $2, car fare. Atlantic 6887.

LIGHT colored—Expd.; day work; good refs. Frieda Scott, Drexel 0405.

OFFICE cleaner—Nite pref.; white; 25c hr., carfare; steady, fast; ref. Well. 3603.

Professions and Trades.

DENTAL assistant—Exc. exp.; whole or part time. Address O D 226, Tribune.

PROOFREADER—Exceptional abil.; 34 yrs.; 14 yrs. exp. Address L 438, Tribune.

Stenographers, Typists, Etc.

SECY.-Bkpr.—A-1. Coll. grad. 8 yrs. exp. mtg. R. E. invest. hotel acct. 28 yrs. Marr., personable, alert. Call after 2 p. m. Dor. 3394.

SECRETARY—Exp., exc. refs.; eff. typ., coll. ed.; yg., cap.; $20 min. Sup. 4200, apt. 1748.

SECY.-steno.—7 yrs.' exp., accurate, neat, willing; $22 wk. Address D 439, Tribune.

STENOTYPIST—Plug switchboard oper. unusually diplomatic. Buck. 2814. Apt. 209.

STENO.—A-1, secy.-corresp., dictaph.; 4 yrs.' exp.; 1-2 girl off. pref. Pal. 2378.

STENO.—Exp., gen. off., plug switchbd.; willing worker. Whitehall 6464, Apt. 506.

SWITCHBOARD Opr.—Exp. typist, clerk. Wellington 2402.

TYPING at home—Experienced; reasonable rates. Juniper 9522.

TYPIST—Home work. Rapid, accurate; no job too large or small. Atlantic 0639.

TYPIST & Biller—10 yrs. exper.; know export & foreign trade; corresp. Ard. 8500.

Stenographers, Typists, Etc.

SECRETARY-CORRESPONDENT. Capable handling sales promotion, good will, complaint, claim and followup correspondence. Letters produce results. Salary $45 week. Address D 354, Tribune.

Miscellaneous.

EMPLD. girl will stay with child sev. eves. exch. room, board in refined Gentile family. Address D 52, Tribune.

ATTRAC. Girl, 26, wants work as cigarette, cashier, or receptionist. Aus. 5425.

GIRLS—Housework, factory or laundry; day or week; colored. Kenwood 9559.

Employment Agencies.

EXPERIENCED, NEAT, COLORED HELP. Bean's Agency, 6657 Calumet. Wen. 4850.

RELIABLE colored help—Day or week; male and female. Fowlkes Empl., Ken. 8584.

CLN. windows, wdwk.; A1 laundress; $2 day, $8-$12 wk.; nite-day. Robinsons. Ken. 6269

CLEAN. or laundry; fact., willing; $2-$2.50, carfare. Curry's Emply. Serv. Ken. 8085.

HOUSEHOLD APPLIANCES.

Electric Ranges.

Overstocked. Will sell direct to the Public FOR IMMEDIATE DELIVERY.
New Westinghouse elec., was $99, now..$39
New Hotpoint, div. top, was $99, now.. 39
New 1941 Well. auto. timer, access... 59
Hotpoint repossessed, only.......... 19
Free delivery, terms arranged. See. 4141.
Open eves. to 10 except Wed., Fri.—Sun.. 5.
775 W. JACKSON

WESTINGHOUSE, $54; HOT POINT, $59. WHISTLER CO., 621 W. JACKSON-BLVD.

Electric Refrigerators.

Open eves. to 10 except Wed., Fri., Sun. 5.
CENTRAL WAREHOUSE
Will sell direct to the public.
AMERICA'S LARGEST STOCK OF All new famous brands.
NEW 1940-'41 SAMPLES
IMMEDIATE DELIVERY.
1940 apt. size G.E. mot. 3½ cu. ft. sple.$49
Crosley Shelvador, lift top, mfr. guar.. 49
Kelvinator Streamline, 4 cu. ft..ren..only 49
Westinghouse, America's finest, ren.... 49
Frigidr. met. mis., was $114.50 rec., now 59
New Crosley Shelvdr. 6 cu. ft. sple. as is 59
Coldspot de luxe 6¼ cu.ft.ren.,like new 59
Frigidaire all porc. 6 cu. ft. rep., now.. 69
Philco conserv., sple., was $184, now... 89
Kelvinator air cond.porc.,was $319.now.109
Stew. Warner, Duo temp.sple.,was $295.139
Used refrigerators: All famous makes.. 20
CENTRAL, 775 W. JACKSON

GENERAL ELECTRIC
1. IMMEDIATE DELIVERY.
2. BRAND NEW 1940 models. [In crates.]
3. 6-8 CU. FT. Stainless steel freezer.
4. Five year G. E. PROTECTION PLAN.
5. Special prices to home own., contractors.
"LET'S MAKE A DEAL."
3334 NO. CENTRAL-AV.
MUL. 0800. OPEN EVES.

REBUILT ELECTRIC REFRIGERATORS. Buy dir. from factory! G. E. Frigidaires, Westinghouse, Electrolux and many others rebuilt like new, $22 up, fully guaranteed; easy terms. Open nights until 10, Sundays until 5 p. m. Call S. S. 8283. National Refrigerator Rebuilders. 7733-35 South Chicago-av.

SEE US—YOU WON'T BE DISAPPOINTED. 1940 General Electric 6 and 8 cu. ft. in crates; big reduction. Also recond. refrigs., like new; all makes. 1 yr. guar.; $32 up. $1 wk. Open eves. 4237 N. Lincoln-av.

SPECIAL ELECTROLUXES, $29.50. Gen. Electric, $37.50; Westing., $37.50; Kels., $32.50; recon. like new; full guar. 220 W. HURON-ST. OPEN SUNDAY.

1940-'41 MODELS—Electrolux, Gen. Electric, Westhse., Crosley. Triple trade-in. Some repossessed. SANDSTROM, 2352 N. CICERO.

ELECTROLUX, $89; Coldspot de luxe 6, $49; Kelvinator, 6 ft., $79; Frigidaire, repos., $44. Whistler Co., 621 W. Jackson.

FRIGIDAIRE—Fam. size, like new; guar.; must sell at once for bal. due, $38. See credit mgr., 6359 S. Ashland. Open eves.

38 FRIG., $29-$39; G. E., $39; Westinghouse, $45. Recond., guar. $1 week. Will rent G E. or Frigidaire $1 week. 6403 S. Halsted.

ELECTROLUX—Disc. models; original factory crates; lowest prices; new Frigid., West., G. E., largest Elec. dlr., 4002 Irving Park.

1940-'41 MODELS—Electrolux, Gen. Electric, Westhse., Crosley. Triple trade-in. Some repossessed. SANDSTROM, 2352 N. CICERO.

COLDSPOT refr. — 6 cubic feet; porcelain finish; like new; $50. Newcastle 5908.

SELLING out—500 elec. refrigerators; priced from $5-$10-$15-$20-$25. 3321 Ogden.

WANT—Used elec. refrigs.; highest prices. Natl. Refrig. Rebuilders. Sou Shr. 8284.

WHY buy ice?—Rebuilt refrigerators; like new; 10c a day. 4264 Archer. Laf. 0131.

GENERAL Electric refrig., monitor top. A-1 condition; $45; terms. 6939 S. Halsted.

REFRIGERATORS—NEW AND USED. WHOLESALE PRICES. 2407 MONTROSE.

'39 G. E. REFRIGS. from hi. class. apt. bldg., exc. cond., guar. $39.50. 4827 N. Western.

Oil Burners and Stokers.

IRON FIREMAN STOKER—Suitable for residence or 2 flat. $95. Terms. Central 8710.

USED Winkler stoker; Timken rotary oil burner, controls; $90. Del. 5994 before 6.

STOKERS, NEW AND USED. Many makes. Wholesale. 2407 Montrose.

IRON Fireman stoker—Hot blast furnace. Sell cheap. Leav. city. 4853 St. Laurence.

Stoves.

OPEN eves. to 10, except Wed., Fri., Sun. 5. OVERSTOCKED.
WILL SELL DIRECT TO THE PUBLIC FOR IMMEDIATE DELIVERY.
1941 Peep oven, insul.; was $89, now $49.
New 1940 table top; all white.........$18
1941 Detroit Jewel table top............$25
1941 Magic Chef full size; only.........$39
Also on sale Universal Crown, others; barg. 100s of standard used ranges, $5-$10-$15. CENTRAL WAREHOUSE, 775 W. Jackson.

JEWEL table top, with light, timer, complete, $34; Detroit Jewel, $49. WHISTLER CO., 621 W. JACKSON-BLVD.

Washing Machines and Ironers.

IMMEDIATE DELIVERY
1940 Thor Washers, $26
In original crates, family size; 1 year guar. Free delivery. Cash or terms. Seeley 4141. CENTRAL WAREHSE., 775 W. JACKSON. Open eves. till 10 except Wed.-Fri.; Sun. 5.

1. IMMEDIATE DELIV. GUARANTEED.
2. BRAND NEW 1940 models.
3. Aluminum Agitator.
4. One year G. E. GUARANTEE.

Gen. Elect. Washer, $29.90
3334 N. CENTRAL-AV.
MUL. 0800. OPEN EVES.

RENT A THOR WASHER OR IRONER. 25c A WEEK. FREE DELIVERY. PHONE ALBANY 0140.

WILL SELL brand new Bendix washer at absolute whlse Shopper's. 2944 Madison.

MAYTAG, $34; Norge, $39; G. E., with pump, $44. Whistler Co., 621 W. Jackson.

50 THOR washers, ironers, demonstr., like new, $15-$20-$25. 3448 W. North. Alb.0141.

MAYTAG sq. tubs; Easy Washer and dryer; Thor; 6 mo. old; must sell. 7805 S. Halsted.

Water Heaters.

SPECIAL SALE—"Pittsburgh" and Sands Automatic Storage Gas Heaters, only $29.50. Call CEN. 8888. 217 N. Wells-st.

Vacuum Cleaners.

VACUUM cleaner—1 mo. old, well worth orig. $75 price. $49 for quick cash sale. Young, 6302 N. Leavitt. Call eves. Hol. 2631.

RENT—TRY—BUY—New 1941 vacuum or washers; 25c weekly. Wellington 2795.

LOST AND FOUND.

CANARY lost—July, blk. yellow, vic. Austin-Potomac. Rew. Mr. George. Aus. 0357.

CASE lost—Blk. zipper carrying, cont. text-bks. On "L" from Howard. Rew. Hol.0463.

COAT lost—Black coat at south side lumber yard, containing approximately $609.00. Money serial numbers are known. Finder will be rewarded well. R. H. Plantz, 1738 North 4th, Terre Haute, Indiana.

DOG lost—Irish setter, male; pet. Belle Plaine-Mozart; reward. Keystone 2252.

DOG lost—Springer Spaniel, brown and wht., female; Mon. morn. Reward. Spa. 5618.

DOG lost—In River Forest; brown Irish terrier; "Johnny." Reward. Forest 2687.

ENVELOPE lost—On July 14th, containing 11 watches in and around the vicinity of State and Madison-sts. Reward. Call State 2095.

EYEGLASSES LOST. Independence 6070.

GLASSES lost—Bifocal, pink rim, tan leather case. Reward. Cedarcrest 2915.

GLASSES lost—Sat., loop; bet. 3-6 p. m. Pinkish bone rims. Reward. Monroe 1194.

MOVIE Projector, film and case lost—Taken from car on North side. Reward. No questions asked. Mr. Reid. Wabash 5466.

NECKLACE lost—Pearl; July 12; Arlington race track or Highland Park; about 105 pearls, graduated; diamond and emerald clasp; reward. Wabash 8488.

RING lost—3 stone, white gold dinner; keepsake; liberal reward. Monroe 2181 after 5:30 p. m. Avenue 4008.

SUITCASE lost—Black; initials J. I. T.; belongings and papers of Rabbi J. I. Tversky, 1241 S. Independence. Reward. $25. Grovehill 1848-9.

SUITCASE lost—Early Sun. morn., Halsted St. car, cont. Scotch Kiltie band uniform. Amer. Legion post 333. Rew. Tri. 5980.

WALLET lost—Loop drug store; cont. money order, cash; no questions; rew. Rog. 8795.

WATCH lost—Longines, open face, plat. chain and knife, initials "J. E. McN." July 11, p. m.; sentimental val.; lib. rew. for return undamaged. Wab. 8488. Mr. Conklin.

WATCH and 2 diamond rings lost—Liberal reward. Call C. Clines, Wab. 8488.

BARTER AND EXCHANGE.

WILL SELL or exchange a big safe for a small one—A. Simo Jewelry Store, 5401½ W. 25th-street, Cicero, Illinois.

HELP WANTED—MEN.

Stores and Offices.

ACCOUNTANT—SUPERVISING SENIOR with broad experience in public accounting cost work and Federal Taxes, for a Supervisory position with Public Accounting firm, Chicago office; no travel; liberal compensation to competent man. Reply by letter only, stating age, education, experience in detail, and earning capacity. WILLIAM ARNOLD & CO., 105 W. Adams-street, Chicago.

AUTOMOTIVE stockroom clerk with outside selling experience; car essential. Address N T 598, Tribune.

BOOKKEEPER

Manufacturing experience preferred. Take charge accounts receivable, ledgers, type payrolls, handle complete social security records. Must be expert typist. Real opportunity. Address O J 101, Tribune.

BOOKKEEPING mach. operator—Burroughs model No. 72; permanent; good opportunity; man or woman. Victory 2454.

BOOKKEEPER—Comptmt., and manage small store. Lee Engr. Co., 203 N. Cicero.

CLERK—18-30. Leading to salaried sales position local branch of large manufacturer. Write details education, nationality, religion, size, draft status, etc. Address O D 399, Tribune.

CLERK—Hotel exper.; front office; switchbd., transc., day work, 9 hrs. Give exper., age in letter. Address N N 594, Tribune.

CLERK— To work in grocery store; drivers license required. 3240 Altgeld-street.

CLERK—Fruits, vegetables; exp. nec. State sal. expected. Address O D 368, Tribune.

CLERK—Men's hotel; sgle., middle aged, able bodied; $40 mo. and rm. 435 S. Clark-st.

CLOTHING SALESMAN—Wanted with pawn shop experience. Must have good references. Apply at once. Ellis Clothing Company, 401 Gratiot-av., Detroit, Mich.

DRUG clerk—Experienced; call 8 to 12 noon. Dorchester 3937.

FREIGHT cashier—Truck line exper.; perm. Roosevelt Cartage Co., 1310 W. Randolph.

FRUIT and vegetable manager—Exp., steady pos., ref. Apply 1826 Montrose-av.

Fur Salesmen—Retail
MUST BE EXPERIENCED
STEADY POSITION
ENCLOSE SNAPSHOT
Address O J 553, Tribune

FURNITURE Salesman—All around man; help finish. Steady. Address O J 358, Tribune.

FURNITURE salesmen—For eves.-Sat.; sal. and comm. Gen'l Furn. Co., 6155 S Halsted.

GROCERY CLERK. Exp. taking phone orders. Robert Smith & Co., 1323 E. 63d-street; afternoons.

GROCERY clerk—Experienced; handle vegetables. State refs., age, religion. Address O D 396, Tribune.

GROCERY CLERK—Exper. Apply Sun. a. m., between 9:30-2. 8937 S. Loomis.

GROCERY CLERK—Experienced; also driver. 3158 Broadway. Graceland 0805.

LIQUOR CLERK

Opportunity for man experienced in retail whiskey business to work for well-established liquor firm. Security guaranteed. State age, exp., refs., salary expected. ADDRESS O D 397, TRIBUNE.

LIQUOR clerk—Yng., marr. pref. Drive. Polish speak. Apply 12-2. 2898 Milwaukee.

MAIN floor dept. manager—Familiar with chain dept. store operation and children's lines. Mr. Mack. Waukegan Dry Goods Co., Waukegan, Ill.

MEN—Young, to train to become casualty auditors. Draft exempt. Acctg. or bkkpg. exp. desir. Address O K 462, Tribune.

OPERATOR and supervisor—Exp. in I. B. M. tabulating machines. State qualifications and sal. expcd.; lge. ind.; Calumet region. Address O J 130, Tribune.

SECRETARY—Neat, courteous and capable. Middle age man desired. State salary desired. Excellent opportunity to enter new field of transportation. Address N N 592, Tribune.

SHIPPING CLERK—Over 18; good refs. Annette Garment Co., 180 W. Adams.

SHOE SALESMEN

Must have exp. in ladies' shoes, for Chicago and other cities; good opp. for advancement to a manager. 137 S. State-st.

TRANSIT clerk—Do not apply unless well qualified by actual experience. Address M N 62, Tribune.

YARD GOODS

Regular work for experienced yard goods salesman. Apply Central Employment office, 4th floor, 9:30 a. m. until noon.

WIEBOLDT'S
Ashland-Monroe and Ogden.

YNG. man—To clk. in liquor str. Some exp., fair. sal. State par. Address D 399, Tribune.

Executives and Managers.

MANAGER for active transfer and storage business located in pleasant, progressive city within 90 miles of Chicago. Will consider only man who can prove his experience and ability in operating this type of business. Address F K 20, Tribune.

SALESMAN-MANAGER. Expd. credit jewelry, clothing, furn., ins., bonds, etc., to take chge. optical br. out of town. No optical exp. req. Perm. sal. and comm.; exc. opp. Address D 392, Tribune.

Boys.

ONE boy—18-21, travel 36 states with circulation organization; good education, neat appearing. Leave Sunday, transportation paid, daily drawing account. Experience unnecessary. Apply 9-12 a. m. W. C. Deadwyler, Buena Park Hotel, 4145 N. Broadway.

BOY wanted—18 years old. 512 S. Peoria-st., 3d floor.

BOYS—17-18, colored, some high school education. Apply 220 W. Huron, 5th floor.

YG. MAN—About 18, live north, must be int. in learning drug bus. 2336 Lawrence.

ERRAND boy—Good opp. to learn dental lab. trade. 30 W. Washington, Rm. 332.

WILLING boy—In bakery; steady. 2008 Roscoe-st.

Butlers, Chauffeurs, Housemen, Etc.

HOUSEMAN—White, hotel exper.; willing wkr.; $75 mo. Address N N 595, Tribune.

Professions and Trades.

ACETYLENE burners—[4]—Scrap iron exp. Come ready for work. 2641 S. Whipple.

AIR CRAFT ENGINEER

with thorough knowledge of aircraft sheet metal works. Must be acquainted with aircraft standards and tolerances. Phone Mr. Hess. Interocean 9885

ARCHITECTURAL draftsman — Full time; must have thorough residential knowledge and experience; excellent future. Community Bldrs., 4101 Dempster, Skokie.

ARCHITECTURAL draftsman—For about 10 days' work in the country; state qualifications and remuneration desired. Address O J 128, Tribune.

AUTO MOTOR MECHANIC

with tools; bench work. Clean work; no heavy lifting. 48 hours wk., $30. Steady. Address O J 554, Tribune.

AUTOMOBILE SIMONIZER AND RUBBER—Must have used car experience; no others need apply; top wages. Chicago Automobile Distributor Corp., 6323 S. Ashland.

AUTOMOBILE mechanic—On trucks. Steady work. Give age, experience, and salary expected. Address O J 179, Tribune.

AUTOMOBILE mechanics—1st class; all cars; A1, otherwise need not apply; West Side. Address N Y 180, Tribune.

AUTO MECHANIC—Chrysler-Plymouth exp. Must be first class. See Mr. Redmond, 6116 N. Western-avenue. Hollycourt 2000.

AUTOMOBILE mechanic—Must be reliable, good pay. 4000 Touhy-avenue.

AUTO body and fender man—Experienced; good sal.; steady. 3152 Ogden.

AUTO mechanic on Chrysler cars. Gd. proposition. See Joe Vocelka, 5504 Cermak.

AUTOMOBILE MECHANIC—Steady employment; good salary. 4510 W. Madison-st.

AUTO body and fender man — Experienced only need apply. 2557 W. Madison-st.

AUTO WRECKER AND HELPER. CALL ALBANY 1855.

AUTOMOTIVE machinist—Cyl. and bearing boring, etc. Steady. 2613 Michigan.

AUTO MECHANICS—Experienced. Ford men only. 3145 S. Oak Park-av.

AUTO painter—Experienced; steady. 1714 S. Halsted. Canal 3368.

AUTOMOBILE painter — Experienced only. 2557 W. Madison-street.

AUTO PARTS MAN—Guaranteed steady work; must be exp. WELL. 6800.

BAND SAWYER—EXPERIENCED. 2616 W. GRAND-AV.

BARBERS—2 steady, 1 part time. 909 N. Damen or 7190 W. Grand.

BARBERS— [2] Steady and 2 for nights; 5 to 10 p. m. 714 S. State.

BARBER—First class. Steady job. 15 S. Pulaski-rd.

BODY and fender men—$1 per hr. Must also be good painter. 9320 S. Chicago-av.

BODY and Fender Man—Expd. Wait's Auto Service, 1433 S. Morgan-street.

BODY, Fender Man—Take charge of shop. Apply after 7 p. m. 3901 N. Western-av.

BOX spring and mattress makers—Experienced only. Steady, year round work. Good salary. 6124 Broadway.

BODY AND FENDER MAN. 2507 S. LAWNDALE.

BODY and fender men [3]—1 painter, 2 mechanics, gd. sal. 1809 W. Chicago.

BORING mill operators—State experience and references. Address O J 108, Tribune.

BRAKE Mechanic—Exper. Apply Mr. Hansen. Wagner Electric Co., 2250 Calumet.

BROWN & Sharpe and Acme automatics. Setup men and operators. Only 1st class, good wages. 1500 W. 15th-st. Perfection Screw.

CABINET MAKERS—Experienced. PARLOR FRAMES. 2616 W. Grand-avenue.

CARPENTER, millwright—A1, who can also do genl. repair work. If reply by letter state diff. types work you can do in addition to millwright; also give all info., incl. age, ref., exp., wage expect.; must live 20 min. Blue Island. Chicago Copper and Chemical Co., Blue Island.

CARVERS for multi-spindle machines—Give full details. Address N N 502, Tribune.

CASKET Trimmers—Experienced only. Address N N 378, Tribune.

HELP WANTED—MEN.

Professions and Trades.

CHANDELIER MAKER—On lighting fixture. Wilmer S. Snow, 419 W. Superior.

CHIROPODIST—Real opp. with Sou. side health center. Address N T 481, Tribune.

CUTTER and Tool Grinder—A1 only. Quality Hardware and Mch. Cor., 5849 Ravenswood.

CUTTERS—Exp. on fine living rm. furniture. Pullman Couch Co., 3759 S. Ashland-av.

DENTAL technician wanted—Experienced all around, plate man and some gold work. Good salary to right man. Apply in writing, giving age, length of experience. Drs. Saidel & Tannenbaum, 232 Valley-street. Dayton, Ohio.

DENTAL lab.—Plate pol. and plaster man. Dorner Dental Lab., 4510 Lexing'n. Van4940

DIEMAKERS

Must be first class. UNITED SPECIALTIES CO., 9705 Cottage Grove.

DIE casting machine operators—On alum. and wht. metal. Must be exper. Nat'l Die Catg., 600 N. Albany.

DIEMAKERS AND GENL. MACHINIST.—Top wages pd. Steady work. Paul Machine Tool and Die Works, 214 W. Institute-pl.

DRAFTSMEN—SKILLED. Grad. mech. eng. school preferred. Give age, exp., salary expected, 40 mi. S. W. Chicago. Address N M 587, Tribune.

DRUM and spindle sanders—Experienced. 316 No. Laflin, 4th flr.

DYER'S helper—In yarn dye house. U. S. Rayon and Dyeing, 400 S. Market.

EDGE trimmer and edge setter—Exper. only. J. P. Smith Shoe Co., 671 N. Sangamon.

ELECTRICAL engineers and draftsmen for defense plant work, southeastern Virginia. Lafayette 8311.

ELECTRICAL workers—On swbd. and panel board. Member local 713. Electric Box & Switchboard Co., 500 S. Throop-st.

ELECTRICIAN—Union, for old and new work. Des Plaines 3008-M.

ENGINEER—Building and general construction, good prospects for future. Address O B 508, Tribune.

Factory Superintendent

Expd. man to take charge of night shift in a well estab. organization. Excellent opportunity for man who desires future in production work and factory management. Address O J 186, Tribune.

FEATHER COMFORTER MAKER—EXP. Work in modern quilt shop. Apply 1537 W. CHICAGO-AV.

FOREMAN

to supervise dept. operating Gorton engravers. Should be capable of doing layout work and making masters. Experience with Bakelite, Monel metal, and sheet steel necessary. State experience and training in first letter. Address N O 516, Tribune.

FURNITURE FINISHER

Experienced, for large retail furniture company. Apply STRAUS & SCHRAM, 1105 W. 35TH-ST.

GAGE, tool and die makers. Jigs and fixture men. Highest wages paid for capable men. Brust Tool Mfg. Co., 1735 Carroll-avenue.

GAS Station Attend.—Over 25; recent exper. on lubrication; good wages; neat, courteous. Apply N. W. corner 95th and Ashland.

GAS STA.—EVES., SAT. AND SUN.; GD. PAY. 1650 FULLERTON. THURS. P. M.

GREASER—Steady work, 6 day week. Atlas Greasing Palace, 2200 E. 79th-street.

HORIZONTAL mill operators—State exp. and references. Address O J 110, Tribune.

INSPECTORS

With at least 2 yrs.' experience in inspection of machine parts. Must be familiar with precision instruments.

PRESSED STEEL CAR CO.
136TH AND BRANDON-AV.
HEGEWISCH STATION, CHICAGO.

IRON Yards Man—Expd.; all grades sorting scrap iron, use torch. Public, 8800 W. 47th-st., Lyons, Ill. Brookfield 6252.

LAUNDRY PACKERS

Pullers and sorters. Exper. Highest pay. OGDEN LAUNDRY, 5121 OGDEN-AV.

LAUNDRY baggers, pullers, and sorters—Experienced; good pay. 3531 Elston-avenue.

LAUNDRY driver—N. suburbs and N. W. side. World Laundry, 4100 N. Rockwell.

LETTERING artist—Women employed. Experienced greeting cards. Out of town employment. Randolph 3974 for appointment.

LATHE turret and Potter and Johnson automatic chucking. State exp. and refs. ADDRESS O J 107, TRIBUNE.

LUBRICATORS — Experienced, mechanical knowledge helpful. Salary and commission. Belmont 8585, 1655 N. Crawford.

Machinists—Lathe, milling and shaper operators; A-1; experienced; must be able to read blueprints.

American Electric Fusion Corp., 2610 Diversey

MACHINISTS AND MACHINE HANDS

experienced on Engine lathes, Turret lathes, Milling machines, and Boring Mills.

PRESSED STEEL CAR CO.
136TH AND BRANDON-ST.
HEGEWISCH STATION, CHICAGO.

MACHINISTS (3)

for repair work on presses and special machinery. State age, experience and wage desired. Address N T 478, Tribune.

MACHINISTS—All around; first class only; days; good wages. 2145 Lexington-st., near Harrison and Leavitt.

MACHINISTS and lathe hands—Light work. Steady. Good pay. 50 to 60 hrs. per wk. No age limit. Address O J 154, Tribune.

MACHINIST — Young; experienced on cylindrical or surface grinders. Haymarket 3710.

Maintenance Engineer

PERMANENT POSITION; MUST BE ABLE TO CONTROL USUAL PLANT MAINTENANCE PLUS COMPLETE SERVICING OF HIGH GRADE MACHINE TOOLS. GIVE FULL PARTICULARS OF PAST RECORD, WHEN AVAILABLE, AND SALARY CONSIDERATION. ADDRESS O J 556, TRIBUNE.

MAN for nationally establ. company servicing merchandise machines; salary; must have car; very good future. Seeley 1113.

MARRIED man—Age 21 to 35; for nite work S. W. side factory; steady; good opp. Give age, height, wgt., history, and sal. wanted. ADDRESS N X 196, TRIBUNE.

MECHANICAL DESIGNERS

EXPERIENCED IN DESIGN AND ENGINEERING OF MECHANICAL DEVICES OR MACHINES WITH SMALL INTERCHANGEABLE PARTS MANUFACTURED IN QUANTITY PRODUCTION. MILLS NOVELTY CO., 4100 FULLERTON-AV.

MECHANICAL DRAFTSMEN

Experienced on detail and layout of machines with small interchangeable parts manufactured in quantity production. MILLS NOVELTY CO., 4100 FULLERTON-AV.

MECHANIC—Chrysler exper. pref. Steady. Sal. See foreman, Chrysler, 940 N. Clark.

MECHANIC—Prefer one who has exper. with contractor's equipment. 1623 W. Ohio.

MATTRESS man—All around, steady job, salary. Address O K 191, Tribune.

MAP DRAFTSMEN.

Must be good double line penmen. None other need apply. Rand McNally & Co., 536 S. Clark. Apply employment office.

MILLING machine operators—State exp. and references. Address O J 109, Tribune.

MONOGRAM OPERATORS

Experienced in script and block lettering; good starting salary. Apply Thursday or Friday, 4th floor, Employment Office.

MONTGOMERY WARD
619 W. CHICAGO-AV.

OPTOMETRIST—Registered, shop exper. desirable. State age, education, exper., and salary. Address M N 61, Tribune.

OPTOMETRIST—With equip. preferred. Unusual opportunity; no invest. Sou. side. loc. Write fully. Address O J 106, Tribune.

PACKERS— FOR LAUNDRY; steady work; good pay. 2816 Addison-street.

PAINTER—Good; must be able to estimate painting jobs; good future; phone Harvey 1763. Nelson Glass & Paint Co.

PAKO printing machine operator—Must be exper. Photolab, 1806 S. Wabash.

PRESSER—White; $35 week. Steady job. Must be fast and expert. Apply at once. De Mir Cleaners, Des Plaines, Ill.

PROCESS Engineers wanted—Familiar with manufacture of special engineered electrical apparatus. Men with shop and tool design background. Good opportunity for right men. Reply P. O. Box 420, Fort Wayne, Indiana. Give full and detailed particulars, including small photograph

PRODUCTION MAN—Ohio manufacturer has opening experienced man-misses' coats. Opportunity for right party. Give references. Address F K 35, Tribune.

PUNCH press operator—3 years' experience, day or night work. Die Crafters Co., 212 N. Carpenter-st.

PURITAN operators—Expd., leather goods; gd. pay. Reuben Co., 557 W. Jackson.

RADIO MEN

PHASERS-analyzers-repair men — Majestic Radio & Telev. corp., 2600 W. 50th-st.

RADIO Service Man—Must have broad exp. and pleasing personality. Tunnis Brothers, 726 Lake-st., Oak Park.

RADIAL drill press operators—State exp. and references. Address O J 111, Tribune.

REFRIGERATION stock room man—Must be over 28; married. C. E. Sundberg Co., Radcliffe 2700. See Mr. Bransky.

HELP WANTED—MEN.

Professions and Trades.

RUG CLEANERS.

3 or more yrs.' experience necessary; good salary; steady work. North Side firm. Address O K 382, Tribune.

SCREW MACHINE—Automatic set up man; top wages; permanent job with manufacturer. 1400 W. Fulton. Superior 8612.

SHEET metal worker—On electrical cabinet. Member local 73. Electric Box & Switchboard Co., 500 S. Throop-street.

SHEET Metal Man—A-1, for inside and outside work. 1137 N. Wells-street.

SHIPPING clerk—Expd. manufacturing plant. Advance Mfr. Co., 500 S. Wells-st.

SHOE trimmers—Exp. on women's shoes. J. P. Smith Shoe Co., 671 N. Sangamon.

SHOE repair man—All around; must be expd. 2425 N. Harlem-av.

SIDING APPLICATORS—Exp. men to apply rolled brick, steady employment; bring your equipment prepared to go to work. MUNCIE HOME IMPROVEMENT CO. 125 W. Seymour-st. Muncie, Ind.

SIGN painter—Exper.; for food mart; must be fast on paper work; steady. 5220 W. 25th-st.

SILK screen pro-film cutters, steady. 50c hr. to start. Address O J 105, Tribune.

SLIPCOVER cutter—Exp.; steady position; City Slipcover Co., 6235 N. Western-avenue.

SPOTTER—For steady job in cleaning store. Apply at once. 5609 West Lake.

SPRAYERS—EXPERIENCED

On lacquer bronze. Only exp. need apply. Rembrandt Lamps, 259 E. Erie.

SPRAYERS—Experienced on furniture. Storkline Furniture Corp., 4400 W. 26th.

STICKER hand—Experienced on novelty furniture. Address O H 93, Tribune.

STOCK BILLER LAYOUT MAN for woodworking shop. Steady position. Emil J. Paidar Co., 1120 N. Wells-street.

STOVE MAN

Experienced in repairing and stocking stoves and appliances. Steady job. STRAUS & SCHRAM, 1105 W. 35TH-ST.

TAILOR and Press—Exp., for valet shop; $35 and commission. 2650 N. Clark-st.

TAILOR, bushelman wanted—White; also a presser; Gentile pref. Tel. Highwood 1613.

TIRE VULCANIZER

AND REPAIR MAN. Experienced. Steady work. Address O J 555, Tribune.

Tool Makers

EXPERIENCED ON JIG AND FIXTURES. FOOTE BROS. GEAR & MACHINE CORP. 4545 S. WESTERN-AV.

TOOL DESIGNERS

A1 jigs and fixtures.

PRESSED STEEL CAR CO.
136TH AND BRANDON-AV.
HEGEWISCH STATION, CHICAGO.

TOOL MAKERS (2)

Must be exper. in making form tools; also require one man exper. in making jigs and fixtures. Apply Mr. Pratt. J. J. Tourek Mfg. Co. 4701 W. 16th-st.

TOOL DESIGNER—Dies, jigs, fixtures, machinery; shop and production experience essential. Give full record, salary desired. Address N H 234, Tribune.

TOOL and die makers—Exp. only. Quality Hardware & Mch. Corp., 5849 Ravenswood.

UPHOLSTERER—Exp. on leatherette seats. 1712 S. Michigan-av., 3d flr.

UPHOLSTERERS — EXPERIENCED ONLY Vollan & Petersen, 230 W. Huron.

UPHOLSTERERS—Exp. on fine liv. rm. furn Pullman Couch Co., 3759 S. Ashland.

VERTICAL helper or cyl. feeder with at least 1 year's exp. Stdy.; nights. Good opp. Give age, ph. No., sal. wtd., exp. and state if married. Address N Y 338, Tribune.

WATCHMAKER—Exper.; for retail store; $1 hr. Holland's, 6335 S. Halsted-street.

WINDOW TRIMMER—Experienced, for highly specialized ready-to-wear store; must have thorough knowledge in ready-to-wear, smallwares and sportswear. Apply by letter, give full details, past connections and salary wanted. THE MILLER-WOHL COMPANY, 1124 WALNUT, KANSAS CITY, MO.

WOODWKRS.—Variety lathe turners, planer and rip-saw hands. State age, experience, wages. Address O D 372, Tribune.

WOOD FINISHER—Exp. hand rubber. State age and exp. Address N P 568, Tribune.

WATCH MAKER—EXPERIENCED. Address O D 395, Tribune.

Pharmacist.

REG. PHARM.—Married, 25-35; managerial ability, knowledge of merchandising and display necessary. Small town, 100 mi. from Chicago. Perm., $50 week start. Give comp. refs. and exp. Address F K 36, Tribune.

APPRENTICE drug clerk—Between 20-35 yrs. Belmont 0259.

ASSISTANT or registered—Full or part time. Zeitz, 1851 E. 71st-st. Dor. 0670.

Clubs, Hotels, and Restaurants.

BARTENDER

Middle aged, catering to the better clientele. [Union man]. No Sundays. Address O J 528, Tribune.

BARTENDER—A1. Apply 741 W. Randolph-st.

BOYS and young men, 18-25 yrs. old—Sandwich shops; opp. for promotion; 48 hr. wk. Apply 9 to 12. rm. 820, 307 N. Michigan.

BARTENDER—Stdy. Nites. Far S.S. 3-A. State age, ref. and sal. Address O K 196, Tribune

BUS BOY — EXPERIENCED; STEADY. APPLY 4300 W. NORTH-AV.

CHEF FOR GOLF CLUB—30 miles S. W. of Chicago; general experience and pastries. ADDRESS O J 155, TRIBUNE.

CHEF WANTED; STEADY WORK. 10301 COTTAGE GROVE-AVENUE.

COOK—White; not over 35; to work and carve in open kitchen; no Sundays or evenings; good salary and commission. Address S O 499, Tribune.

COUPLE—Man to do porter work, woman to do cooking; room, board and good salary. Apply HILLSIDE CLUB, Butterfield and Wolf-roads, Hillside, Ill.

COUNTER Man—18-21. Experience unnecessary. 5960 W. Madison. Col. 0912.

FOUNTAIN man or grill man—Exp. Call Highland Park 4101.

FOUNTAIN man—Experienced; married pref. Good wages. Buddy Boy, 213 S. Wabash.

GRIDDLE men [2]—Exper.; for hamb. shop; good pay. Allen's, 4815 W. Chicago-av.

GRIDDLE men—Exper. not necessary. Barnett Coffee Shop, 1456 E. 53d-st.

GRILL man—Experienced; good salary; apply mornings, 9-11. 7340 W. Madison.

HOUSEMAN OR PAINTER—COLORED. STATE AGE AND EXPERIENCE. ADDRESS G Y 529, TRIBUNE.

HOUSEMAN—For apt. hotel; between ages 30-40; experienced; White; no Sunday or holiday work. Address G K 334, Tribune.

KITCHEN man—For institution; cooking experience preferred. Apply 6140 Drexel.

LIGHT LUNCH-SODA FOUNTAIN MGR. Completely exp.; 25-35 yrs. old; references req.; state salary expected. Wonderful opportunity for advancement. Address O D 375, Tribune.

LUNCHEONETTE Man—At once. Experienced. Mid-State Drug Co., 515 S. State.

MAN—Young, for hamburger grill. 157 N. Cicero after 1 p. m.

MEN—YOUNG, 17-30 YEARS. No experience necessary; advancement for ambitious men. Apply 2-4 p. m. 3960 W. Grand-av. P. K. Libby.

MEN—Young, 18 yrs.-up; exper. unnec. $15 and meals. 1816 Sherman-av., Evanston.

SHORT order cook—Apply at once. P. J. Restaurant, 1206 E. 63d-st.

SHORT ORDER COOK and salad man. Euclid 10276.

WAITERS [3] — EXPERIENCED. BARNEY'S MKT. CLUB, 741 W. Randolph.

YOUNG man—Assistant to manager of 1st class sandwich shop. Steady, hard worker only. Nights. Grill exp. nec. Give salary expected. Address O J 357, Tribune.

Farm and Garden Help.

GARDENER and Caretaker—Summer home N. Wisconsin. Must be able to do all around work connected with such a place. Give age and exp. Address D 374, Tribune.

Salesmen.

AUTO SALESMEN—Ford, Mercury, Lincoln Zephyr line. We can make immediate delivery. Large stock used cars. High comm. Yards Motor Co., 5212 S. Ashland.

AUTOMOTIVE parts—Jobbing exp. Draw against comm. Excel. sales around 1 store. Chicago Auto Parts, 3053 Lawrence.

CARBON and ribbon salesman—Exper. Salary and commission. Apply Mr. Trombino Royal Typewriter Co., 427 W. Randolph.

GROCERY, Markets and Restaurants—Men who wish to handle an extra product on comm. basis. Call Lawndale 6144.

INSURANCE debit salesman—Estab. route. Must be aggressive, married, 24 to 50, own car. Sal. and comm. 1536 W. 63d-st. R. 8.

LUMBER and mill work—Experienced; north suburb of Chicago; salary and commission. Address O H 206, Tribune.

MOTOR freight solicitor—Familiar Chicago-Twin City operation. Sal. and comm. Call Canal 8651 between 9-11:30 a. m.

REAL estate salesman or saleslady—Experienced. Fine opportunity for hard worker. Plenty of prospects. Comm. JOHN J. MANGAN, 9118 S. Ashland. Cedarcr. 0650.

RE-UPHOLSTERING SALESMEN. Top comm.; excellent working conditions. Do not apply without experience working from a low advertised price. Hartford Furniture. 1428 N Orleans.

STOKER SALESMEN. We have the most attractive sales program for experienced men. Commission. Inquire between 12-2 p. m. WINKLER SALES Room, 32 S. Ashland-blvd.

EXPD. SOLICITOR—Salary and comm. Phone Mr. Lee, Virginia 0141 for appt. mdse.

EXPD. Solicitors—Salary and comm. Kiddie-Graph Studio, 2045 5th-av.

SOLICITOR—Freight exp. Comm. Swanson & Bradtke. Address N M 325, Tribune.

HELP WANTED—MEN.

Salesmen.

Immediate Opportunity

NEW AMAZING PRODUCT THAT ENJOYS THE SAME POSITION IN ITS FIELD TODAY AS THE ELECTRIC LIGHT DID TO THE KEROSENE LAMP YEARS AGO.

Under our unique merchandising plan men who qualify will be set up in business for themselves and assisted in getting started successfully.

Under the co-operation plan branch dealers get phenomenal results. Earnings as high as $20 daily.

Permanent; no investment necessary; no lean seasons. We can train any intelligent clear thinker to sell this electrical unit and assure him of at least $40 commission his first week.

If you are wide awake and want a business that pays big earnings investigate this unusual opportunity. Call before 1 p. m.—Mr. Owen—Rm. 618.

203 N. WABASH

ELEVEN MEN

I need eleven men at once to fill vacancies thru Draft and otherwise. Our business is the sale, service and maintenance of nationally known electrical units with thousands of installations in Chicago and vicinity. Owing to present day situation we anticipate lack of experience and will thoroly train those selected at our expense. You are paid weekly on an advance percentage basis on both installation and parts sales. A rare opportunity for the right man. Apply in person only, 1 P. M. Thursday. 2nd floor, 7919 S. Ashland.

Exceptional Opportunity

National manufacturing sales and finance corp. needs man with car to fill recent vacancy created by draft. Products are sold thru qualified appointments only; direct to consumer. This is positively not canvassing. Work is dignified, respectable, and man must furnish acceptable references. Earnings around $175 month, percentage, bonus, and expense arrangement. Century Metal Craft Corp., Suite 304; 536 Lake Shore-dr. Opposite Navy Pier. THURSDAY BEFORE NOON.

Experienced Salesmen

wanted to represent The Book of Knowledge; no door to door soliciting; calls are made on leads of our National Advertising Campaign and prospects suggested by satisfied users; complete training course will be given to applicants selected; substantial earnings will be demonstrated. Commission basis to start until applicant has proven his ability. THE GROLIER SOCIETY, INC., 307 N. MICHIGAN.

MEN (3)

Permanent, guaranteed salary plus good comm.; our business is booming. Any man of average intelligence should earn $75 or more per week. Apply today, 11 a. m. or 1 p. m. sharp, for confidential interview.

THE KIRBY CLEANER CO.
510 N. DEARBORN. ROOM 528.

MAKE CHRISTMAS CARD CASH. Here are real money makers. Christmas cards WITH SENDER'S NAME low as 50 for $1. Big selection gorgeous designs. New 21 card $1 assortment. Pays 50c profit. Many other fast sellers. No experience needed. Samples FREE. Call or write.

WETMORE & SUGDEN, INC.
7 W. Madison, Rm. 1407. Ph. State 7629.

SALESMAN—High caliber to sell nationally advertised non-seasonable office equipment especially designed for executives' use. Good background of experience and education necessary. Must have car. Commission and drawing account basis. Unusual opportunity for right man. Address O K 193, Tribune.

WIEBOLDT'S

Man to sell on floor and follow leads and telephone inquiries thru Household Appliance Dept. This is an extra good percentage paying job. Apply 7:30 P. M. TONIGHT, Personnel Office, 6th floor. LINCOLN NEAR BELMONT.

WANTED

experienced canvasser. Transp. furnished. Paid weekly guarantee and comm. No gambling of time. Mdse. Answer only if exp., at 11 a. m. sharp. 3036 Lincoln-av.

SALESMEN [2]—Between 35 and 60, for new order department. Food products. No delivery, no collecting, no bond required. Exp. unnecessary. We train you. Sal. guar. See Mr. Hoyne. 8:30. 500 W. 26th-st.

SALESMEN AND CANVASSERS. Sell our furnace cleaning service. Now is our busy season. Draw, acct. and large comm. Holland Furnace 3351 Milwaukee.

COUPON Salesmen and Women—Make appts. for photographer, $20 wk. sal. + bonus. Exp. in this work pref. Hse. to hse. exp. essenti. Give detls. Address O K 461, Tribune

MAN—With direct sales exp., to train for asst. sales mgr. with old est. insulation and roofing company. Expenses advanced against commission. 10 to 2. 4732 Armitage.

SALESMAN—Over 25 for store manager; out of town; national organization; good appearance; excel. opp.; steady salary; commission. Address D 350, Tribune.

CANVASSERS—Furnace cleaning orders and gas ranges; expense advance; comm. earning up to $100 week. Mr. Bennett 4248 Madison, 9 a. m. Thurs.. Fri.

CLOSERS and canvassers—Truck load of Buff Blend Insel-Brie on hand. Bring in your deals. Low base and drawing. Home Impr. & Insul. Co. 1823 S. Michigan.

SALESMEN- With acquaintance among taverns; place novelty gun amusement machines. Imm. del. We pay $2 per loc when installed. 1348 Newport.

MEN [3]—Leave city at once; traveling magazine crew; comm.; bonus. Apply 8-10 a. m. L. Lauth, Room 517, Garland Bldg.

PLACE nut mach. in factories, stores, etc. You get $1 each comm. We install them. 2-5 p. m. Midwestern, 2330 S. Western.

SALESMEN—Profitable sideline; toilet articles; call on groc., var., drug strs. Chgo. vicinity; commis. Address D 438, Tribune.

MEN—Over 50, neat and spry to take new and renewal orders in circulation dept. Comm. Rm. 400, 205 W. Wacker-dr.

SALESMAN—With car for resort lots at Wauconda. Full or part time. Commission. Address F C 418, Tribune.

CANVASSERS—Siding; best deal hot terr.; a liberal draw. Edwards Construction Co. 508 St. Charles-rd. Maywood. Ill.

Agents.

WANT PLEASANT OUTDOOR WORK in a business of your own? Good profits selling over 200 widely advertised Rawleigh home-farm necessities. Pays better than most occupations. Hundreds in business 5 to 20 years or more! Products-equipment on credit. No experience needed at start, we teach you how. Write today for full particulars. Rawleigh's, Dept. ILG-128-145, Freeport, Illinois.

Miscellaneous.

COLLEGE GRADUATE

Age 21-24, to learn factory operation and product from ground up. Excel. opportunity for man who desires future in factory management, production work, sales, executive pos., etc. Address O J 199, Tribune.

MAN— LIVING SOUTH; between 18-35 years; to promote single copy sales of a nationally known publication; part time to start; 8:30 a. m. to 1:30 p. m. Straight salary. Must have car. Call Aberdeen 0550 for appointment.

AN OPPORTUNITY

Steady employment for 2 Polish speaking men to collect established insurance routes. Experience not necessary. Bond required. Address O J 104, Tribune.

COLLECTOR with car—Estab. south side route; regular monthly installment accts. Good refs. essential; excel. opp. as to earnings for right man. See Mr. Linihan R. 1616, 343 S. Dearborn.

ALL AMERICAN LAUNDRY

Experienced laundry or cleaning route man for established route. 4242 Belmont.

AMBULANCE man—Exper.; stay on premises. Must be sober and reliable. State salary, experience, and references. Address O D 398, Tribune.

STOCK man—With envelope Co.; some experience operating Seybold cutter. State nationality, age, and salary expected. ADDRESS N T 480, TRIBUNE.

COLLECTOR—With car, to handle retail accounts out of town; must be live wire and accustomed to making $60 a week and up. Room 209—36 W. Van Buren-street.

LAUNDRY route man—No experience necessary; living in South or Southwest suburban; must know vicinity of Oak Lawn; state phone no. Address N Y 378, Tribune.

YOUNG men — Established cleaning route; exp. not necessary. Good pay. Give age and experience. Address O J 182, Tribune.

MEN TO DRIVE TAXICABS. APPLY CHECKER TAXI CO., 1401 W. JACKSON-BLVD.

SEVERAL men to work as news agents on railroad trains. Train News Office, La Salle Street Station.

BAKERY porter—Must be exper.; $22 wk.; no Sunday work. Oak Park Bakery, 904 S. Oak Park-av., Oak Park.

HI. school grad.—18-20; oppor. for clean cut yg. man with gd. future in sales organization. See Mr. Evans, 2425 S. Michigan.

YOUNG Man for warehouse work—Nr. Western & Irving. Address O J 184, Tribune.

PORTER—White, exp., 21-50; honest, reliable; exc. ref. necessary. 739 N. Clark-st.

SERVICE station attendant; white; expd. 6058 S. Ashland-av.

MEN [2]—For srv. sta. wk.; must be neat, will. intel. Stdy pos. Shell. 5500 Sheridan.

DELIVERY boy—21 or over for liquor store. 139 W. 111th-street.

DRIVER—For diaper service. Apply between 10 and 12 noon. 5816 S. Western.

Employment Service.

MULTIGRAPH-Multilith Operators—Reg. with Mr. Cowan for good position. No fee. Multigraph Sales Agency, 35 E. Wacker.

ARE YOU SATISFIED with your job? Let us help you secure a better sal. position. B. H. ALLEN, 140 N. Dearborn-st. R. 1208

SALARIED positions—See our ad this column Sunday and Wednesday. R. W. BIXBY, INC

HELP WANTED—MEN.

Employment Agencies.

Foreman—Elec. Mtrs.

Must be exp. in hand winding of small fractional h. p. mtrs.; perm. job with reputable organization; fee and trans. pd. by employer; sal. dep. ability; immediate.

EXPORT MANAGER

Tech. background; exp. in heavy mchy.; to So. Amer.; lge. Midwst. mfg.; $300-$400.

Assistant Purchasing Agent

Young Engl.; P. A. exp.; mech. practice; mfg. $300

FOUNDRY COST ENGINEER

Must have practical Foundry experience; age 30-40; exc. future $350

SUPERINTENDENT

Sm plant; stamping—mach. shop—assembly; locate Iowa; salary....$350-$400

DRAFTSMEN-DESIGNERS

PIPING—MECHANICAL—STRUCTURAL. Over 60 Jobs.

SALARIES, $175-$420

DEV. ENG.—Bearing ....$300-$400
DESIGNERS—Control Inst....$300
Flowmeters, gauges, recorders, etc.
3 ELECT. DRAFTS....$270
Pref. exp. in steel mills work.
YOUNG MECH. DRAFTS....$210
JR. TOOL DESIGNER....$175

10 Indus. Eng., $250-$400

GEN. SUPT.—Forgings $400
6 GEN. Foremen....$200-$300
5 TIME STUDY Eng....$175-$300
PRECISION INSPECTORS ....$200-$250
SALESMEN—Exp. office equip....$200
SALES TRAINEES—Coll. grad....open
JR. TIME STUDY—Some exp....open

OFFICE POSITIONS

UNDERWRTR.—Auto. Fire. Theft. Coll..op.
COST Accountant $250
RATE CLERK-Biller—Trucking $170
Printing Estimator $170
ACCOUNTANT—Ill. or N. W. grad....$150
YOUNG MAN—Expd. banking or loan.$135
STENO.—Train for purch. agent....$108
BOY—19-20; good at figures; Loop.$108
TYPIST—Learn business $85
BOY—Telephone order desk $85

Boys, No Exp., $15-$20

FOR OFFICE, FACTORY OR SHOP WORK.

ARC WELDERS, $1.00

3 MAINTENANCE MACHINISTS....95c

2 MILLWRIGHTS, 95c

SCREW MACH.—ANY EXP....50c-$1.35
TOOL ROOM MACHINE OPER....$1.10

Battery Maker .60c	Wood borer 60c
Tool lathe ...$1.10	Trim sawyer 60c
Power Brake ...80c	Cabt. patchers ..70c
Rep. machinists .90c	Sprayers 60c
Drill press 65c	Shear oper....80c
Body builder ...90c	Sticker oper....70c
Electrician ....Scale	Blacksmith 90c
Yg. millwright .75c	Radio phasers 60c
Hand sander 50c	Bench assemb....65c
Toolmaker ...$1.25	Punch press 80c
Lathe hand 95c	Wood machine ..60c
Turret lathe ..$1.00	Laborers 55c

5 HOTEL CLERKS

REST. MGR.—Anglo-Saxon; 30-40 yrs.$300
STATY. ENG. $100 R. B.
CPLE.—MANAGE APT. HOTEL.$125 APT.

Doorman ..$100 tips	Counterman $25
Waiter ....$9 tips	Painter $1
S. O. Cook $30	Janitor hlpr....$30 r
Asst. Steward..$135	Steam table $27
Bellman ...$35 tips	Maint. Carpenter.$1.25
Doorman $18	Houseman $95
Bus boy $18	Elevator $80
Grillman $28	Potwasher $20
Auto mechanic..$45	Gas attnd.; 8 hrs..$22
Washer-greaser..$25	Garage boy $18
1st-2d bakers ..$35	Simonizer ....50c hr.
Grocery clerk ..$25	Del. boy $16

NO FEE

ON THE FOLLOWING JOBS.
MACHINIST—All-around ....95c-$1.05

Tool and die..$1.15	Lathe hands .90c-$1
Planer hand..$1 hr	Milling mach. 95c
Tool grinders $1	Boring mill ....$1 hr.
Shaper hand ..$1 hr	Radial drill 75c

WABASH AGENCY

9th FLOOR. 202 S. STATE-ST.

DRAFTSMAN—Mech. exp. Head Dept...$250
Junior Timestudy—AAA1 Firm....$150
Accountant-Auditors—Travel ....$140+
Junior Accountant—AA1 Firm....$140
General Office Clerk—Exc. Future....$125
Office Clerk—Gd. Phone Voice. 17-20.$90

OFFSET PRESSMEN, OPEN

GORDON FEEDERS—SEVERAL...50c-60c

Boys—Men

LEARN FACTORY OR TRADES. $14-$20 WEEK. START TODAY.

WE CAN PLACE YOU

7 SPOT WELDERS—OPEN.

A-1 ELECTRICIANS, $1.00

Welders ....70c-$1.00	Cabinet Sndrs. 65c
Boring Mill ..$1.20	Boat Builders 65c
Shaper Hands..85c	Furn. Refinishers.55c
Rip Sawers 55c	Dent. Technician.$18
Auto Mechan's.$35	Freez. Rm. Clk...$30

CAR HIKER, $22.50 WEEK.

Couple ....$125.R.B.	Hotel Clerk. Da.$100
Fountain $30	Drug Apprentice ..$30
Liquor Sales $25	Nurse. to Jr..$50.R.B.
Bus Boy ....$17.B.	Inexp. Rest. ....$17.B.
Kitchen Man .$17.B.	Main.. single..$80.R.
Filipino Bus.$14.B.	Janitor ....$80.R.
Houseman $75	Dairy F. Hd.$75.R.B.

Co-Operative

6TH FLOOR, 220 S. STATE

SERVICE MANAGER

Commercial refrig. dept....Open
ADV. Creative ability ....$5,000-$6,000
ASST. ADV. MGR.. indus. exp....to $3,000
STATISTICIAN. agricul.. economics....Open
ADV. TRAINEES. college grads....$25-$30
PLANT ENGR.. Maint.. 30-45 ....Hi. Sal.
GEN. FOREMAN. small parts ....Hi. Sal.
PROD. CONTROL. scheduling ....Hi. Sal.
MECH. SUPT.. tool machry.. exp...Hi. Sal.
SALES ENGRS.. Yng.. aero-petrol..$300+
SALES. Food. beverage. allied ....$250+
SALES. Yng. coll. grad.. Train Indus...Sal.
ADJUST.. auto.$175; Underwriter. fire.$150
PAYROLL AUDITOR. ins. exp.. 25-45.$150
TRAVELING AUDITOR. expd. ....$200+
COLL. GRADS.. Sales type. exp....to $180
CORRES.. Sales and Collect....$125-$150
PURCH.—Mfg. Prod.-Cost....$100-$125
TRAFFIC MGR.. grain and feed exp..$200
Openings for Ins. Trainees; Burr. bkkprs.; Auto parts. Stock Clerks. etc.
OFFICE BOYS. $60-$85.

Business Men's, 209 S. State

OFFICE BOYS, $65-$95

ASST. BKKPR.	PROD. CLERK..$135
JR. CLERK $95	TIMEKEEPERS $140

B-O-Y-S

STEADY JOB. LEARN. TOP WAGES.
X-RAY FACTORY—ANY EXP....75c
TRANSFORMER. FACT. EXP. ANY KIND.
ELEVATOR OPR.. LOOP $135

M-E-N

SHOP—FACTORY—SHIP—TOP WAGES.
PUNCH PRESS. ANY EXP....50c UP
SPOT WELDERS. ANY EXP....50c-65c
FACTORY MAINTENANCE. TOP WAGES.
FACTORY MEN. LEARN SHOP....$26

LOOP, 28 E. JACKSON

Accountants-Auditors

COST ACCOUNTANT. $150-$250.
TIME STUDY. mfgr. exp.. $200.
PAY ROLL CLERKS. $110.
MULTIGRAPH OPERATOR. $110.
TABULATING MACH. OPER.. $125.

CLERICAL DEPARTMENT

TYPIST. good at figures. $100.
ACCOUNTING CLERK. $90.

NO DEPOSIT REQUIRED

UNITED AGENCIES

ROOM 1408, 209 S. STATE

AUTO greasers ...$24	Engineer $48
Truck mechs....$42	Auto screw $1.15
Auto mechs....$35	Machinists $1.10
Ford mechs..$40-60	Lathe hands $1
Auto washers...$25	Milling mach. 95c
Mech. helpers ..$20	Shop boys....50c-80c
Farm hands..$50.rb.	Welders. alum....80c
Cook helpers.$65.rb.	Painters $1.00
Cooks. fry...$25-30	Millwrights 75c
Cook. pastry...$125	Polisher-buffer....80c
Pantryman. nite.$100	Radio assemblers..$18
Bar-counter ..$65.rb.	Handy woodwkers..50c
Htl. clerks...$70-100	Factory help 60c

BUSCH AGENCY. 184 W. Washington.

SUPT.—Engr. grad. und 40. tractor exp.$500
PLNT. MGR.—E. E. or M. E.; sm. pts.$500
IND. ENGRS.—Jrs. and sens....$200-$400
DESIGNER—Conv. packaging machy..$300
TOOL ENGR.—A1 designer $325
TIME STUDY-METHODS ENGRS..To $300
STEEL-CONCRETE DESIGNERS..To $325
DRAFTSMAN—Exp. int. comb. eng....$200
PRODN. ENGR.—Aircraft equip....$260
MACHINE ASSEMBLY FOREMAN...$200

Curt E. Patton, 53 W. Jackson

3 SHOP BOYS—AGE 20 ....50c
Punch Press Operator—Day rate 75c
Boy. Stkroom..$20 | Spot Welder 50c

AUTO PARTS, $35

2 COLORED AUTO PORTERS $20
4 BOYS—DRIVERS $24
Errand Boy ....$12 | Auto Sander ...$28
BOYS—LEARN PAINTING TRADE ...$20
4 AUTO MECHANICS—All cars....$45-$50
AVAILABLE. 343 S. Dearborn. Rm. 204.

NO JOB—NO PAY.

Tavern Ck.$100.R.	Machinist $1.00
Houseman $80	Millwright 80c
Hotel Clerk ..$65.B.	Arc Welder 60c
Janitor. Apt.$75.R.	Spot Welder 50c
Orderly ....$60.R.B.	Platers 45c
Bartend.. eld.$15.M.	Office Boy....$15
Dishwash. ..$60.R.B.	Pot Washer ....$75.B.

MORRELL AGENCY. 306 W. Madison-st.

BOYS—Factory office; no exper....Top pay
FACTORY LABORERS—No exp.45c-62c up.

Carpenters ....$6-$10	Farm hands...$65.r.b.
Punch press.45c-75c	Engineer ....$100.r.b.
Spot weld. ..50c-65c	Sprayers. drill press.
Stock man $25	Assemblers 55c

GREAT NORTHERN. 337 W. MADISON.

KITCHEN, BAKESHOP, ETC.

—80 good paying jobs—
FEE ONLY THIRD OF A WEEK'S PAY.
See Mauer's Blackboard. 538 S. Dearborn.

CORBOY-CALVIN. 20 W. JACKSON.
SECY.—A1 stenog.. 25 yrs. Loop....$150
OFFICE BOY—H. S. grad. Honor student. Commercial course. 17-19 yrs....$15-$18

ENGINEERS. Supts.. Gen. Mgrs.. Etc. A. J. McCOY & ASSOC., INC. SUITE 1130. 140 S. DEARBORN.

SHIPPING Clerk—Good penman. 65c hour. S. S. Industrial. 1536 W. 63d-street.

HELP WANTED—MEN.

Employment Agencies.

CHEMICAL ANALYST, $175

TIME STUDY MAN ....$200-$225
COST ACOUNTANT. mfg. $200
ORDER CLERK—Mfg. $135
6 MECHANICAL DRAFTSMEN $200
PERSONNEL MGR.. mfg. exp....$275

ACCOUNTANTS

1 TO 2 YRS. EXP.. coll. educ....$125-150
STENO.—Manufacturing Co. $90
TYPIST—Must be rapid $90
TYPIST—To learn fan fold....$85
RATE CLERK—Truck exp. $175
TRAINEES—Some univ.; no exp....$150

Office Boys, H.S. Gds., $65-80

INDORSEMENT CLERK—Fire ins....$80
COLLECTORS—Car; travel....Open
SALES—Beverages; yg....$100-$125
ASST. EXAMINERS auto; comp..$125 up
UNDERWRITERS—Auto. comp.$175-$250
RATE CLERK—Trucking; little exp.$130
STENCIL CUTTER—Glass....$85

⅔ COMPOSITORS, 50c

PAPER CUTTERS—Several jobs....$20-$30

LABORERS

M-E-N

B-O-Y-S

NO EXPERIENCE
SALARIES $16-$30

LICENSED ENGINEER, $40

CARPENTERS.

ARC WELDERS

SHEAR HANDS..85c.

18 Punch Press Operators

HUSKY BOYS—For packing $20
POWER BRAKE OPERATORS....85c
3 FURNITURE FINISHERS. car..$28 exp.
PACKER—Some factory exp....$17
APPRENTICE MACHINIST $17
INSPECTORS—Castings; mach. pts....90c
ASSEMBLERS—Sheet metal 50c
LATHE HANDS—All kinds 75c
ACETYLENE BURNER and welder....75c
AND MANY MORE OPENINGS.

Furniture Finisher, 50c

Hotel clks..$75-$90	Bakers ....$25-$40
Kitchen $70b	Fry cooks $25
Dishwash. .$50 r..b.	Maintenance $19
Wind. wash .$50.r.b.	Bus boys....$17. b.
Handyman $50 r..b.	Porters $18

Garage-Gas Station Jobs

GENERAL MOTORS PARTS $30
GEN. MOTORS SERVICE SALES....$50
FLOORMAN—Motor club calls....$25
5 GAS ATENDANTS $25
20 Auto Mechanics or Helpers.
Auto greasers ....$25 | Garage chauffeurs.

NO FEE

ON FOLLOWING JOBS

DEFENSE JOBS OUT OF CITY.
12 ASSEMBLERS—Machinery 75c-95c
2 INSTRUMENT MAKERS $1.25
4 BULLARD 54" and 36"....75c-95c
2 NORTON GRINDERS....70c-90c
4 HORIZONTAL Boring Mill....75c-95c
4 INGERSOLL Milling Machine..75c-95c
4 VERTICAL Boring Mill....70c-90c
15 ENGINE LATHE HANDS....85c
6 TURRET LATHE OPERATORS....85c
4 LAYOUT MEN $1
3 PLANER HANDS 85c
3 SCREW MACHINE OPERATORS....75c
6 SHAPER HANDS 80c
3 TOOL-DIE MAKERS $1.05

ALL TRADES AGENCY

343 South Dearborn, 4th Flr.

MECH. ENGR., AGE 25-30

Real opportunity with small mfr. out of town. $50 week to start.
MAP DRAFTSMAN. $150.

SALES SUPERV., FOODS

30-38. HIGH CALIBER MAN SALES superv. and distributor contact....$250
3 SPECIALTY FOOD SALESMEN
25-33. exp. in foods selling grocers. car furnished. Chgo. territory $1,700
SPECIALTY SALES
28-36. paints. bldg. matls.. exp. in Wis.. N. Ill. ....$2,400+bonus & exp.
Sales: 25-30. married. dlr. sales....$125
Jr. indus. sales; 25-30. to mfrs....$150
Jr. sales; 21-26. Univ. grad....$115
Food drug sales: 28-38. exp....$175
SALES OFC. EQUIP.. ACCTG $250
3 POWERS TABULATING
MACHINE OPERATORS....$125
MULTIGRAPH OPER....$110
Stock record. perp. inventory $110
PURCHASING DEPT. CLERK....$110
BURROUGHS BKKPR....$100
INVOICE EXTENDER $110

FACTORY BOYS, 35c-45c

Punch press...50c	Die setter 90c
Packers ....$16-$20	Shipping ....$16-$22
Truck washer..$24	Greasers $22
Service sta.....$25	Glass cutters.

ASST. MGR. APT. HOTEL....$100 APT.
HOTEL CLKS.; 8 HRS....$90-$115

Bell boys $80	Housemen $80
Elevator $85	Kitchen $18
Bartender $35	Countermen $20
Mach. dishw.$65 r.b.	Bus boys....$16

MESS BOY: YACHT. STEADY...$60 R. B.

Shay, 30 W. Washington

LIFE INSURANCE DEBIT MAN. age 25 to 40. married. no exp. nec....Start $120
BOOKKEEPER....$25 week and meals
TIME STUDY ....Salary depends
STOCK ROOM MGR.. small parts....$110
JR. CLERKS rapid advancement....$70
STENOGRAPHER ....$90 to $110
JUNIOR DRAFTSMAN. some exper....$90
DRAFTSMAN. heavy machy....$250
CARPENTER HELPER. over 35 yrs....40c
MILLWRIGHT for mfg. Co....88c
BENCH MACH.. mfg. Co....90c

FACTORY BOYS, $16-$23

NO EXPERIENCE REQUIRED.
DIE MAKER. mfg. Co.. 66 hrs....$1.27
MACHINE SHOP FOREMAN....$1 hour
PUNCH PRESS. little exp....45c
SPRAYERS. little exp....45c
LIQUOR DELIVERY BOY....$17+tips
Gordon feeders..50c Kluege press..50c up
BAKER'S HELPER. no exp. nec....$16
MANY RESTAURANT & HOTEL JOBS.
WAITERS. HIGH CLASS. RESTAURANT.
Yng. men. learn restaurant work..$22 wk.

PROGRESSIVE

11TH FLOOR. 202 S. STATE.

MOLENE

ROOM 1230. 105 W. ADAMS

PHD CHEMIST—
Complete protein background....$250
PAINT CHEMIST—
Making and application....$400
TRAFFIC MGR.; GRAND RAPIDS..$300
COST ACCTNT.; JOB. STANDARD...$175
COST CLERK; ACCTNG. EXP....$125
CREDIT CORRESPONDENT. 24-28...$125
MANY OPPORTUNITIES FOR HIGH SCHOOL GRADUATES

HUSKY MEN. Shop South Side.
MACH. APPREN.. some exper.
10 PUNCH PRESS oper.. NO SETUP.
SUPERVISOR. Drill. Screw Mach.
PRECISION TOOL INSPECT.. TOP.
JR. INSPECTOR. Small Parts.
LATHE HANDS. T. R. Exper.
ARC WELDERS. Some Press. Exp.
FACTORY BOYS. Trades. etc.
Arc Welders. Castings. etc.

Hand Screw.	Int. Grinder.
Steel Molders.	Turret Lathe.
Milling Mach.	Drill Press Oper.
Sht. Met. Mech.	Jr. Drill Press.
Metal Shaper.	Pantograph Weld.
Power Brake.	Shear Hand.

CERTIFIED, 30 N. WELLS

PLANT MGR.. road machy....$600
COMPTROLLER. retail store $450
SALES MGR.. to train salesmen....$300+
CREDIT MAN. jewelry mfg. exp....Open
COST ACCT.. 3-5 yrs. exp....$225
ARCH. ENGR.. 2-3 yrs.' exp....Open
TIME STUDY SUPERVISOR....$350
FIRST FLOOR MDSE. MAN. retail....$300
MEN'S CLOTHING DEPT. MGR....$150+
2 YOUNG STENOS....$75-$80
OFFICE BOY ....$75-$80
SELECTIVE PLACEMENT COUNSEL.
2108 Merchandise Mart. In the Tower.

3 LABORERS—A1 factory 58c-65c
ELEC. motor serv.—Able drive car..$24 up
TOOL-DIE HELPER—Need tools..50c-55c
BOY-MAN—Mechanically inclined....$22
WOOD SHOP. 50C-75C.
Need router hands. cabinet sanders. etc.
BOY-MAN—Good at figures....$20
3 BOYS—Assemblers....$16+overtime
3 BOYS—Machine shops....$14-$18
Mech. helpers...$22 | Truck greaser....$25
Gas attendant...$25 | Truck mech. $40

GENERAL, 37 W. JACKSON

COMPTROLLER - secy.-treas.. C. P. A. or mfg.. $5-$10,000; Sales mgr.. machinery. spec. equipment. $5-$10,000; 2 Circus mach. opers.. power equip.. $125; Accounts.. 3 yrs. univ.. cost. $110-$130; Jr. accountant. yg.. 18-20.. $75; Typist-clerk. yg.. $75; Stenog.. some acctg.. $130; Display man. good on lettering. $150 and exps.; Reserv. clerk. college grad.. $80-$100.
OCCUPATIONAL. 310 S. MICHIGAN.

BKKPR.. accts. rec.. payroll work $30
PUNCH PRESS. set-up; under 30....80c
GAS ATTENDANTS-Greasers..$25 & comm.
FURNITURE MAN. expd.; age 20-45...$20
CABINET FINISHER ....54c up
HOTEL CLERKS. days; 8 hrs....$100
Relief Clerk. 3 days. 3 nites; S. S....$3 50
COL. BELL-PORTER ....$50 tips
HOTEL MAINT.. some carpentry....$125
NO. SIDE CONSOLIDATED. 1001 Leland.

25 Factory Men, 42½c per hr.

Punch press....50c | Hotel Clerks $85
BOOKKEEPER. yg.; Auditing Dept....$25
Cook ....$100; Dishwasher $15. Bus Boys. Husky Laborers 50c Gas attendants ...$20

OUR FEE—$5.00 IN FULL

BARRY, 4348 BROADWAY

ASST. BKPR.. SALESMAN $125
Steno.. typ. $120. 5 Messengers. $70.
2 Stock rm.. $80. Hotel Clks. $100.
10 Husky Fcty. Men. no exp.. av. $30 wk.
Greaser—Gas Att.—Floormen.
NORTH SIDE EMPL.. 4802 BROADWAY.

OFFICE BOY—H. S. honor grad....$75
JR. SALES—Age 19-24....Start $18
APPRENTICE BOYS—Assembling 45c
RELIANCE. 32 N. STATE. ROOM 1517.

HOTEL—Restaurant. gar.. factory. priv. Eng. Old est. ag. 5534 State. Reasonable fees.

HELP WANTED—MEN.

Employment Agencies.

TRIANGLE - MAJESTIC

25 EAST JACKSON. 13TH FLOOR.

2 INSPECTORS, $250

Finished parts—Aircraft exp. pref.

FOREMAN, $250

Hand screw mach. and drill press exp.

Designer, Presses, $250

GENERAL PLANT MANAGER $500
DEVELOPING ENGINEER—Opport....$350
INDUSTRIAL ENGRS.—Several. to $3,000
SALES Engineers—E.E.'s or M. E.'s.$200 up
TIME STUDY MEN ....$175-$250
DRAFTSMEN—Structural steel $300
DRAFTSMEN—Mchy. and equip....$300
DESIGNER—Small parts $275
DETAILERS—Small parts. exper....$175
DRAFTSMEN—ALL TYPES ....$150-$250
DESIGNER—Tractor exper.. oppor...$300
MEDICAL DETAILERS—Several ....$250+

SR. ACCOUNTANT, $200

JR. ACCOUNT'NT, S. S., $150

MULTIGRAPH OPER.. large office....$110
GENERAL CLERK. good at figures....$90
TYPIST and CLERK. age 22-28. opp..$90
CLAIM ADJUSTER. auto. ins....$140
UNDERWRITER. auto. ins. exp....$150
COLLECTORS. cars. age 22-30....$110+
STOCK CLERKS. age 18-19. oppor...$75
TYPIST. knowledge shipping $85
BEGINNER TYPISTS. age 18-19....$65
BOYS. hi. school grads.. office $65

10 BOYS LEARN

Ages 18 to 22; no experience....40c-50c

15 BOYS, LEARN RADIO

Ages 18 to 25; no experience....$16

DRILL PRESS, 65c

Tool-die maker; mfg.; steady $1.20
ARC WELDERS—Suburban $1
SHEAR OR POWER BRAKE—Perm....90c
SERVICE MAN—Elec. motors 75c
ASST. SHIPPING CLERK—Future ...$20
REPAIR MAN—Washing machines ..$125

12 SHOP HELPERS, $20

Crane repair ...80c	Punch press 55c
Spot welders ...55c	Carpenter $1
Hand screw 80c	Motor assemble..50c
Men—Handy $24	Buffers 60c

FACTORY HELPERS, 55c

Garage help....$23	Gas attendants ..$25
Elec. grads.....40c	Jr. cabinet mkrs..60c
Radio service ..$25	Auto mechanic ...$40
Wood worker..Open	Milling mach. ...80c

PAINTERS, $40

Housemen $85	Hotel clerks ...$100
S. O. cook $100	Filipinos $18
Bus boys $16	Dishwashers $16
Boys. no exp....$16	Kitchen help $18

PRINTERS—SEE WILSON!

FOR ALL PRINTING JOBS:
LINEUP. lockup. and o. k. man....$45
PRESSMAN—Kelly B. opport....$30-$40
PRESSMAN—Horiz. or vertical $40
PRESSMAN—Cylinder Dexter oper....$40
PRESSMAN—Harris or Webendorfer....$40
PRESSMAN—Cylinder Simplex. vert....$40
PAPER CUTTER and folder oper..$30-$40
PAPER JOGGER and bindery exp....$30
MULTIGRAPH OPR.—Hand and autom.$25
GORDON FEEDERS—Several. now....$25
15 BOYS—Learn printing. future $16

TRIANGLE - MAJESTIC

13TH FLOOR. KIMBALL BLDG.
25 EAST JACKSON-BLVD.

41 TRAINEES, $110+

College grads.—Marr. pref.; 21-30 yrs.

2 FOOD ROUTE, $200+

Estab. sales route; car nec.; 25-40 yrs.
4 RADIO ENGRS.—Test or design..$200 up
MACH. EQUIPMENT draftsmen....$300
INDUSTRIAL PLUMBG.—Sup. sales.$175+

3 Salesmen, Acctg. Exp., $200

ARCH. DRAFTSMEN—Steady $150
11 JR. ACCOUNTANTS....$125-$150
2 COST ACCOUNTANTS $150
JR. PRODUCTION and time clerk....$110
CASHIER—Auto agency exp....$110
CLERKS—As checkers; permanent....$110
MULTIGRAPH OPER.—Expd....$100
RATE SETTER—Printing exp....$100
BURROUGHS BOOKKEEPER—Exp....$125
CIGAR STORE CLERK—Expd $110
LIQUOR CLERK—Pkg. exp....$130
FRUIT and VEGETABLE MGR....$150

55 BOYS AND MEN

TO LEARN, $16-$22

Elec. assembling. wiring. soldering. etc.
COMBINATION WELDERS. $1.10.
3 ARC WELDERS 65c-75c
ELECTRICIAN—Construction; fact....$1
5 PUNCH PRESS—Any exper....$20
7 BOYS—Learn electrical trade....35c

Boys—Learn Mach. Wk., 50c

5 ASSEMBLERS. 55c.
6 SPRAYERS—Lamps. 60c.

PRINTERS—SEE BRENNAN

VERTICAL and pony pressman; days....$1
OFFSET PRESSMN.—Webendorfer; start.$1
ERRAND BOYS—17-18 yrs.; loop....$16
KLUGE PRESSMAN—Steady ..Top Wages

3 CARPENTERS, Mfg., $1

10 LABORERS. 50c.
4 HUSKY POLISH BOYS—LEARN. 45c.
3 RADIO SERVICE. $125.
AUTOMATIC SCREW—Some exp..75c-85c

15 POLISHERS-BUFFERS

Any experience O. K.. husky. 60c-80c.
5 COMBINATION WELDERS. $1.10.
Meat cutters and ham boners....80c-$1.10

HOTEL-CLUB-RESTAUR.

Fry cook....$30 | Chef $50
Bus boys....$17 | Kitchen help....$16
HOTEL CLERKS. $125.
Fountain help. $20. Carvers. $28.
CHEF FOR COUNTRY CLUB. $125. r.. b.. l.

CADILLAC

5TH FLOOR, 220 S. STATE

BOOKPR., W. VA., $130

YG. TRAVEL. AUDITOR—Sgl....$150-$175
ASST. CREDIT MGR.—Whol. exp....$150
INSURANCE PAY ROLL AUDITOR....$165
RESEARCH MERCHANDISING MGR..$300
AUTO INSURANCE Underwriter....$125
Bank Receiv. Teller—Around 30 yrs...$150
ADV. COPYWRITER—Merchandiser.$8,500
SALES PRO.—Adv. asst.. know prod..$225
AUDITOR—C. P. A.. Detroit area..$500 mo.
PURCHASING Director—Large mfg..$7,500
RETAIL ACCOUNTANT—Ofc. mgr....$300
PAY ROLL SUPERVISOR—Large Co..$225
3 JR. COST ACCNTS....$150-$175

SALES SUPERVISOR AND CREW MGR., $300

3 SALESMEN—Dealer exp....$150
SALES—Fresh meats....$150-$175
GRAD. CHEM'L ENGNR.—Sales....$225
Retail Jewelry Salesmen [31]....$35 wk.
6 JUNIOR SALESMEN—No exp....$125

Glader Corporation

110 S. Dearborn-st., 4th Flr.

ACCOUNTANT, 24-28, $150

ACCOUNT.. 21-24. RECENT GRAD..$125
STENOGRAPHER. 21-27 YRS....$120
STENO. BEGIN. WILL DO. 18-22...$22
ADDRESSOGRAPH OPR.. 19-22....$100
G. O. CLERK. 19-22 YRS....$90

TECHNICAL

ARCHITECTURAL DRAFT. 25-45...$200
MAP DRAFTSMAN 24-25 YRS....$150
THESE POSITIONS ARE ALL PERMANENT. GOOD ADVANCEMENT. OPEN TIL 6 P. M.

DAVIS PERSONNEL

7 S. DEARBORN-ST. R. 1206

BOYS BOYS

MICHIGAN-AV. $18.
4 JR. ACCOUNTANTS—Rapid advance.$80
3 ACCOUNTANTS—B+ RATING. $150.
STENO.—LA SALLE-ST. $100.
DRAFTSMEN—Make est. and off. wk. $160.
Purchasing and Stock Record Work.
COLLECTORS—INSIDE AND OUT. $130.
TECH. TRAINED BOYS. $18.
All types factory work. Up to 70c hour.

BUREAU EMPLOY

25 E. JACKSON-BLVD. 16TH FLOOR.

15 FACTORY MEN, 50c

15 Husky Fact'y Boys, 40-50c

Colored factory boys. $12-$18
Acetylene Welders.
Colored Laundry Help.

15 COL. GARAGE MEN

JACKSON AGENCY

24 E. Van Buren, 2nd Floor

TUCKER PERSONNEL

120 S. LaSalle Suite 963
COMPTOMETER OPERATOR....$130
HARDWARE SALESMAN....$120
JR. ACCT.. SOME TYPING....$100
TYPIST BILLER....$100
H. S. GRAD. MECH. TRAINING ....Open
5—OFFICE BOYS—5
CENTRAL 3663

CHIEF Mech.. mfg. engr....$6,000
Chief Draftsman. city....$250+
Factory Manager. steam engines....$6,500
Plant Engineer. A-1....$6,000-$9,000
Mech. Supt.. gauges. tools. etc....$10,000
Process and Methods Engr....$5,000
Payroll-Accountant-Supervisor $4,000
Asst. to Advertising Manager...$200-$300
Designers and Draftsmen—All kinds.
Young Beginner Draftsman....$60
HARRISON PERSONNEL. 20 W. Jackson.

CONSOLIDATED

CORRESPONDENT—COLLECTIONS.
Office boy ....$80 | Typist $85
Biller ....$100 | Shipping $85
FINANCE COMPANY EXP.
Adjuster. car ....Open
Collector. phone $120
19 W. JACKSON. 2ND FLOOR.

HOTEL clerks..$100	Housemen ....$80. r.
Pantry man....$25	Die setter 85c
Shaper 60c	Butcher...Union scale
Tool lathe 90c	Machinist 90c
Laborers 65c	H. S. Grad. $22

SHAY. 1009 NORTH STATE.

CHEF—2d fry-swing cook. cold meat. butcher. pastry cook; top salary; fee 1-3 of week's salary.
HILLER'S. 22 EAST VAN BUREN.

BANK TELLERS ....$150-$200
LA SALLE ST. MESSENGER. 30-38..$115
NITE JANITOR. 30-38; loop....$95
FINANCIAL. 111 W. JACKSON.

ORDERLIES—$60-$70 r.. b.; housemen. $50. r.. b.; boys $14. Glison. 109 N. Dearborn

MODERN. 879 N. STATE.
Hotel—Restaurant—Institution Jobs.

HELP WANTED—MEN.

Employment Agencies.

"MONARCH"

CHICAGO'S BEST AGENCY

PROCESS-DESIGN ENGR....$5,000
CHIEF DRAFTSMAN. Mech....$3,000
STRUCTURAL DRAFTSMAN $3,600
CONST. DRAFTSMAN. Sewers....$3,000
DRAFTSMAN. Machinery $3,000
MECH. DRAFTSMAN. Defense Ind..$3,000
SEVERAL PRODUCTION SUPERVISORS with metal mfg. experience....To $5,000

Traveling Auditor, $200

BOOKKEEPER. Trucking Co....$150
STATISTICAL CLERK $110
SALES. Canned Meat; car furnished..$175
FOOD SALES. speak Polish $100
UNIVERSITY GRADS.. Learn Mdsng..$150
YOUNG MAN for Factory Office....$110
ORDER FILLER-CHECKER....$80
BOY to Drive and Train for Sales....$80
BOY for Shipping Dept....$78
GEN. OFFICE BOY. H. S. Grad....$65

B-O-Y-S

TO LEARN

M-E-N

ELECTRICAL TRADE
WOOD WORKING
MACHINE WORK
KICK PRESS
ASSEMBLY
TESTING
LATHE

Wages $16 to $28 Week

FARM BOYS AND MEN

TO LEARN TRADES, ETC.

Machinist $1.10	Die Makers $1.30
Planer 65c	Joiner 65c
Rip Saw....65c	Sprayer 50c
Hiker $20	Auto Mechanic....$30
Plater's Helper..60c	Gas Welders....60c
Spot Welders	Lathe Hands

LABORERS, 75c HR.

MEN TO RUN MACHINES....$28

10 TECH. H. S. GRADS.

FOR MACHINE SHOP....$24
SHIPPING-RECEIVING CLERKS..$25-$30

15 HUSKY BOYS, 50c HR.

3 LICENSED ENGINEERS....$35-$40
THREAD CUTTER 65c
BURNER 75c

PUNCH PRESS, 60c

REPAIR Spot Welding Machines....75c
MILLWRIGHT 75c
FRICTION SAW OPERATOR.
POLISHERS. BUFFERS.
CABINET MAKERS.

Monarch, 19 W. Jackson

Factory, No Exp., $22-$26

Assemblers 60c	Factory Janitor..$24
Sht. Mtl. L. O..75c	Punch Press....60c
Arc Welder....80c	Drill Press....50c
Learn Plating...50c	Knife Grinder....Open
Ruf Lathe....80c	Laborers 50c
Boys. shop....$18	Young Lathe....60c
Yng. Millrite....75c	Learn Heat Treat..50c
Inspectors 90c	Stock Sawyer....70c
Men. no exp....50c	Boys. wood shop.$17

ROYAL, 37 W. JACKSON

TRADE SCHOOLS—MEN.

The Defense Industries Call for TECHNICAL MEN.

CHICAGO TECH

Read the want ads. See the demand for draftsmen. designers. welders. etc.

DRAFTSMEN on Aircraft Construction and WELDERS

Train here at Chicago Tech for rapid promotion. Short streamlined courses. Day and EVENING CLASSES. Call any time this week. See our new college building. Over 40,000 sq. ft. of shops. drafting rooms. laboratories. etc. 37th year. State licensed and approved. Central location. Best of transportation.
Get information now. Call. write or TELEPHONE CALUMET 8200.

Chicago Tech College

19-G Tech Bldg.. 2000 S. Michigan-av.

Aircraft Construction WELDING

It's easy for Greer men to get a job. Greer prepares you in ONE MONTH for jobs in shipbuilding aviation. bridge. tank. pipeline. auto and building construction and light or heavy welding in general manufacturing. Our testing laboratory guarantees you welding success.
GREER SHOP TRAINING.
2030 S. Wabash Cal. 4600

MACHINE SHOP

TOOL AND DIE. SCREW MACHINE.
Why did 12 machine shops call us for help last week? Because employers know Greer graduates can do bench and layout work read blue prints. and do precision work on lathes. mills. and shapers. No production. no crowding. Tool making the first week. Over 39 years of experience guarantees your success. Call or write GREER SHOP TRAINING.
2030 S. Wabash. Cal. 4600.

ALLIED SCHOOL

Will prepare you for a job in
MACHINIST TRADE
TOOL AND DIE MAKING
SCREW MACHINE COURSE
Learn easily and quickly on actual work. Practical shop methods. Most complete training shop in America. Great demand for skilled shop men. Act! Don't delay.
Free Employment Service
EARN WHILE LEARNING
Visit ALLIED SHOPS. days or evenings. Write. phone Dept. T for FREE BOOK "Practical Machine Shop Training."

Allied Screw Machine Co.

School of Mech. Trades Division.
609 W. Lake-st.. Chicago. Tel. Hay. 1136

TOOL AND DIE

MACHINIST TRADE
LATHE OPERATION
Reliable. intensive training saves time. Day. evening. and Saturday classes now.

Aircraft Construction

EVERY GRADUATE PLACED TO DATE.

WELDING

GAS-ELECTRIC
Come in and see for yourself.
MECHANICAL INDUSTRIES. TECHNICAL INSTITUTE.
523 S. Western-av. Visitors Welcome.

TRAIN FREE

Selective service director asks draft boards to defer students in technical schools. U. S. officials authorize and predict a boom in television. The American Television Laboratories train men free for good jobs in television. air line radio. and all electrical and communication work. Throw away your worries and get in now. Investigate our day and evening classes. Write stating age and education or apply in person 9 a. m. to 9 p. m.. 433 E. Erie-street.

TOOL AND DIE MAKERS

MACHINISTS—IN BIG DEMAND.
Our shop training will qualify you for a worthwhile job in this field.
DAY AND EVE CLASSES. CALL TODAY.
NATIONAL SCHOOL of Mechanical Trades. 628 W. Lake-st. Mon. 2346. Booklet free.

LEARN FREIGHT TRANSPORTATION. RATES & LAWS—BIG DEMAND NOW. Write FREIGHT TRAFFIC INSTITUTE. ENROLL NOW. 176 W. Adams. Dept. T-42.

ACTUAL SHOP WORK.
Body and fender. auto-Diesel-Aviation. refr. air conditioning. Greer. 2030 S. Wabash.

DRAFTSMEN are in demand for AIRCRAFT and SHIPBUILDING. Learn quickly. easily. Write for facts. Utilities Inst.. 1314 Belden.

HOTELS call for trained men. Good pay. Learn at home. Write Lewis Hotel Training Schools. Desk 749. Washington. D. C.

PLENTY OF JOBS — GOOD PAY for auto mech. body-fender men. Day or evenings. Federal. 2040 Washington. Hay. 6015.

WELDING. ACETYLENE. ELECTRIC. T. & T. WELDING. 3217 W. LAKE-ST.

LEARN WELDING. Free booklet tells all. International Inst. 741 W. 70th. Vin. 6751.

ILLINOIS School Mach. Shop Insp.—Day-evening classes. Cen. 4519. 123 W Madison.

LEARN BARBERING—Day-eve's.; thousands needed. MOLER. 177 N. State. CEN. 6393.

RADIO—TELEVISION—COMMUNICATIONS RCA INSTITUTES. 1149 Merchandise Mart.

BE A FREIGHT TRAFFIC MANAGER. College Advanced Traffic. 14 E. Jackson.

NATIONAL WELDING SCHOOL. We really teach you; trial lesson. 5428 S. Ashland.

BUSINESS PERSONALS.

PIERRE ANDRE BEAUTY SALON Offers free shampoos. waves. and hair cuts by Mr. Laurence. beautician. under the supervision of Pierre Andre or his assistants. Superior 9366.

BEST permanents in city. $1.95 up. Mach. or machineless. Bea. Salon. Kil. 3525.

CROQUIGNOLE permanent—[Adv. stu. wk.]. $1. DE LEE. 30 W. Washington. Cen. 8225.

BEST Permanents in city. $5; oil permanent for $1.95. Beau. Salon. Kil. 3525.

CROQ. Oil Permanent. $1. De-Mae. 109 N. Dearborn. Dea. 6888. [Not a school].

MISCELLANEOUS.

REFRIGERATOR box car for sale—Apply at 5927 W. 16th-st.. Cicero. Ill.. any day after 4 p. m. Phone Cicero 7155.

2 CURRENCY exch. cages. one 1 window cage and 2 wind. cage; reas. Oak. 3912.

HELP WANTED—WOMEN.

Stores and Offices.

BAKERY SALESGIRL—EXPERIENCED. 1509 LARRABEE-ST.

BAKERY salesgirl—Exp.; good salary. 3549 Broadway.

BOOKKEEPER and Typist—For auditor's office; Gentile; vic. Irving and Kedzie. State experience if any. and salary expected. Address O J 183, Tribune.

BOOKKEEPER

General ledger experience; good salary. Call Miss O'Brien. Calumet 7168.

BOOKKEEPER—Asst.; ins. agcy. exp.; refs.; must be good at detail; $80 mo. start. State age. exp.. refs. Address O J 156. Tribune.

BKPR.-Steno.—Age 35; start $75 mo.. near north; 2 Saturdays off a month. ADDRESS O D 374. TRIBUNE.

BOOKKEEPER—Exper. Not over 30 years. Gd. salary. Address L E 129. Tribune.

BOOKKEEPER—State experience. age. and salary wanted. Address O K 194. Tribune.

BKKPR.-Steno.—Efficient. gd. salary. perm. State exper. Address M K 94. Tribune.

BURROUGHS 7800 Accts. Payable Operator—Some experience required. Southwest side Mfg. Co. Nice working conditions. Give full particulars including salary desired. Address N N 377. Tribune.

BURROUGHS Moon-Hopkins Biller — State exp. and age. Address O G 98. Tribune.

CANDY SALESLADIES.

Exper.; for evenings and Sundays. Howard-st. near elevated. Apply Mrs. Snyder's Candies. 119 N. Wabash-avenue.

CANDY salesgirls—Exp.. 25-35 years of age. Buddy Boy. 213 S. Wabash.

CASHIER for drug store—Evenings. Must have references. 101 E. Ohio.

CASHIER—Attr. girl to take charge of cigar counter. Interv. Armitage 1348.

CLERK—Exp.; to manage dry cleaning store. Steady. 5635 W. Madison-st.

CLOTHES EXAMINER — EXPERIENCED. COME READY TO WORK. CRYSTAL CLEANERS. 2641 N. HALSTED.

COMPTOMETER OPERATOR

Well trained in percentage and pro-rating work. Temporary, may develop into permanent position. South Siders to work on South Side. Address N X 193, Tribune

Comptometer Operators

Part time work for experienced operators. Apply Central Employment Office. 4th floor. 9:30 a. m. until noon.
WIEBOLDT'S
Ashland, Monroe and Ogden

Comptometer Opers.

For day. eve.. Sat. and Sun.; temp. work. MATTSON CALCULATING SERVICE. 20 N. Wacker. Room 820.

COMPTOMETER OPER.—Experienced; all operations; steady employment; South side. State salary. Address O B 480. Tribune.

CORSET SALESWOMAN

With dress. lingerie experience. North side. Address O A 305. Tribune.

DRESS salesladies—Experienced for full and part time work; salary and comm. Apply Pearl's. 3546 Irving Park-rd.

GENERAL office woman for ready-to-wear detail. Some stenography and bookkeeping experience. Age 25 to 35. Mangel's. 115 S. State-street.

GENERAL OFFICE work—Young lady; North side laundry; some stenographic exp. pref. but not essential. State age. exp. Address O K 370. Tribune.

GENERAL office—Gd. opp.; sgl.; age 23-30; exp. accurate typist. fast. depend.. order writer. Give comp. det.. written appl. only. Stewart Mfg. Co.. 4311 Ravenswood-av.

GIRLS—To learn beauty culture course free in return for office services; small salary included. 6404 S. Halsted-st.

GIRL—Office; exper. typist; good at figures; $16 wk. Address N H 600. Tribune.

GIRL—Bakery; Polish speaking descent. Apply 1365 W. Huron.

MULTI-LITH operator—Thoroughly exper.; permanent position; good pay. Markus-Campbell Co.. 1315 Michigan-av.

OFFICE GIRL

and addressographing; experienced for ldry. Address O E 131. Tribune.

OFFICE and light factory work—Comb.; efficient steno.; steady. State experience. Address O B 507. Tribune.

PHONE solicitor — Experienced; excellent commission; permanent connection for a good. steady worker. Apply at 75 E. Wacker. Room 403. until 11:30 a. m.

SALESLADIES

with experience. to sell coats and dresses in a fast growing loop women's specialty shop. Permanent position with earnings in keeping with the times. Apply Rm. 322. 58 E. Washington
LANE BRYANT

SALESLADY—Credit clothing store; salary; experienced; steady. Leo Rose Company. 4555 South Ashland-avenue.

SALESGIRL—Manage cotton dress shop. trim windows; out of Chgo. Sal. and comm. Exp. only. Bell's. 2837 Milwaukee.

SALESLADY Exper. for coats. furs. Loop. Salary and com. Address D 275. Tribune.

SALESWOMEN—Exp. to work in self serv. food mart—Sal. 1810 Blue Island-av.

SALESLADIES—Expd.. for lingerie shop. Steadies and extras. 2835 W. Cermak-rd.

SALESLADIES—Specialty dress shop. Oak Park; exp. unnec. Address N N 591. Tribune

SALESLADY—For shoe dept.; guar. salary; steady. Neisner's. 3415 W 26th-st.

SPANISH typist—Experience with export paper work preferred. but not necessary. Exc. oppor. N. Shure. Adams and Wells.

STATISTICAL TYPISTS

Part time positions available for women with experience as statistical typists. Apply Central Employment Office. 4th floor. 9:30 a. m. until noon.
WIEBOLDT'S
Ashland, Monroe, and Ogden

STATISTICAL TYPISTS

For temporary work. Good pay. MATTSON CALCULATING SERVICE. 20 N. Wacker. Room 820.

STENO.—Experienced; familiar with office routines. State age. salary expected. South side resident preferred. Address O J 129. Tribune.

STENOGRAPHER-switchboard oper.; auto agency exper.; give full details of exper.. nationality. and pertinent personal information. Address O D 400. Tribune.

STENO.-secy.—Accurate; not over 25; gentile; permanent; Near North Side; state sal. des. Address O J 127. Tribune.

STENO. TYPIST—Small office; beginner. Salary to start. $12. Deans Cough Drops. 1701 S. Clark-st. Apply 1:30-4:30.

STENOGRAPHER and Switchboard Operator —Good at figures. State age. exp.. sal. desired. Address D 446. Tribune.

STENO.. genl. office work—Some exper. required; state age. exper.. education. salary desired. Address O J 157. Tribune.

STENO.—Yng.. alert; sal. $15; good oppor. for advance. Address N O 514. Tribune.

STENO.—With P.B.X. board exp.; permanent. Roosevelt Cartage Co.. 1310 W. Randolph.

SWITCHBOARD-Stenographer — Small board. Loop office. State starting salary. Address M M 500. Tribune.

TYPIST—Experienced typing and figuring invoices; rapid and accurate with figures. Reply stating age. education and experience. Address O B 506. Tribune.

TYPIST—Yng. lady. beginner. high sch. grad.; south side office. Write. state educ.. refs ADDRESS O B 600. TRIBUNE.

TYPIST. gen office wk.—Neat and accurate. Wilmette. ADDRESS N N 376. TRIBUNE.

TYPIST—Beginner. accurate. addressing. 155 N. Clark. Room 1212.

YOUNG LADY

with general office exp. to handle adjustment dept. for north side suburban business firm.
Address N O 513, Tribune.

YOUNG lady—Bookkeeping knowledge; good handwriting essential. Great Western Laundry. 2125 Madison-st.

YOUNG lady—For cost work. who can operate calculator. State age. experience. and salary expected. Address O E 133. Tribune.

Professions and Trades.

ALTERATION lady—Competent. not over 35. Apply Frederick's. 1005 East 63d-st.

ARTISTS—Girls; expd. hand decorators. S. M. Ettinger Co.. 241 W. Van Buren.

BEAUTY oper.—Steady employ. Exper. 1853 E. 71st-st.

BEAUTY oper.—Exp.; air-cond. salon; 5-day wk.; gd. sal.. comm. 1748 E. 55th. Pla.3324

BEAUTY Operator—Exp. all around. Gd. finger waver. Good salary. 2064 N. Damen.

BEAUTY operator. steady. Oriole Beauty Parlor. 1950 W. 21st-st.

BEAUTY operator—All around. with following preferred. 1532 E. 69th.

BEAUTY operator—Steady; expert hair stylist; bring model. 4738 W. Madison.

BEAUTY Operator—Expd. only. Must be steady. 5 day week. $16.50. Moh. 5777.

BEAUTY OPERATOR—EXPERIENCED. 4034 W. 26TH-STREET.

BEAUTY Operator—Exp.; all around. Must be good finger waver. 2239 E. 75th-st.

BEAU. Oper.—Expert manicurist. all around. Gd. sal. Steady. 209 S. State. R. 514.

BEAUTY operator—Experienced; steady; good salary. 3654 N. Central-av.

BEAUTY OPERATORS—2. at once. exp.; gd. steady job. 3951 Drexel. Oakland 4747.

BTY. oper.—Yng.; exp. for first class shop; steady. 1417 Morse-av. Rog. 5700.

BEAUTY operators—A-1 girls; good salary; steady. 5558 W. North-avenue.

BEAUTY operator—Experienced. exclusive clientele; $18 up. Cicero 824.

HELP WANTED—WOMEN.

Professions and Trades.

BEAUTY operator—Young. exper.. good personality. For a hi-class Oak Pk. shop. 5 day wk.. hrs.. 9-6; good salary. steady position. Address D 413. Tribune.

BEAUTY operators—3. exp.. Polish-speaking preferred. Helene Beauty Salon. 1610 W. 18th-st. Seeley 4430.

BEAUTY oper.—Week-end work; also good oppor. for girl to learn beauty culture. 6913 S. Racine. Englewood 8534.

BEAUTY operator—With at least 2 yrs.' experience. 849 E. 79th-street.

BINDERY GIRLS—EXPERIENCED. Arvia Bindery. 665 S. Wells.

BONNAZ Operators—Chain stitch. Gd. pay. Pat. Pro. Products. R. 406; 418 S. Wells.

CHECKER—Exp. girl; in dry cleaning dept.; gd. pay. Jewel Laundry. 1730 Greenleaf.

DRAPERY and slip cover girl—Thoroly experienced. Austin 1675.

DRESSMAKER—Exp.; must understand cutting. Bridal Shop. 1266 Milwaukee-av.

EXAMINERS and inspectors—For dry cleaning plant; expd. Apply 2807 Montrose.

FACTORY girls—To operate single needle power machine. Best transp.; simple work. 40c hr. min. Essam Co.. 1567 Milwaukee-av.

FANCY Stitchers—Expd. on women's shoes. METROPOLITAN SHOE MAKERS. INC. 2307 Archer-avenue.

FUR finisher—Experienced only apply. Roseland Fur Shop. 11025 S. Michigan-av.

FUR FINISHER—EXPERIENCED. 5124 W. Madison. Mansfield 4224.

FUR finisher—Experienced. 5 South Wabash. Room 308.

GIRLS—To work on large paper boxes. Must have exp. on gluing or turning large work. i. e. sample cases. luggage. etc. Must be strong. 325 N. Wells. 8th flr.

GIRLS—Age 17-21; nights; S. W. side fctry.; steady; $16 start. Give age. hgt.. wgt.. phone. Address O J 339. Tribune.

HAND Sewers—Experienced on cushion springs and mattresses. 2532 S. Kedzie.

LAMP shades—Silk; forelady; capable to take charge of workroom of leading New York mfr.; designing ability. State salary Address N T 595. Tribune.

LAUNDRY HELP

Experienced shirt finishers. markers. and sorters. Good pay. VICTORY Laundry. 3105 W. Harrison.

LAUNDRY workers—Experienced only need apply; pressers. finishers. flat work girls. and markers; good wages. BROOKS LAUNDRY. 600 NORTH-BLVD.. OAK PARK. ILL.

LAUNDRESSES-Pressers-finishers. and flat work; steady work and good pay. North Shore Laundry. 2938 N. Halsted.

MASSEUSES—Experienced; ladies' department; steady and part time. 10 a. m.. 22d flr.. Skyline Athletic Club. 188 W. Randolph.

MASSEUSE—EXPERIENCED. Apply 2744 Milwaukee-avenue

NURSE—Go to Lakeside. Mich.; care semi-invalid. Call Howard Weinstein. Ked. 4000.

OPERATORS—Skirts and jackets. Must be experienced. Week's vacation with pay. Steady work year round. Minimum easily earned; good operators earn much more.
237 S. Market. 3d floor north.

Operators—Living North

DAY OR NIGHT WORK.
YOUNG. experienced single needle and two needle. living convenient to Sheridan-rd and Irving Park. are needed at the E. R. Moore Co.. 932 W. Dakin [3900 N.]

OPERATORS [10].
Single and 2 needle. exper. on corsets or brassieres; highest pay; apply ready for work. Carmen. 506 S. Wells-st.

OPERATORS—White; exp. on Singer button and buttonhole machines. 40c hr. guarantee. Savage Mfg.. 1701 N. Damen.

OPERATORS—Exper. 2 needle Singer Post machines; steady work. good pay. Superior Garment. 4th floor. 307 W. Van Buren.

OPERATORS—Merrow and single needle exp. on sweaters; steady job; good pay. Vienna Knitting Mills. 115 S. Market.

OPERATORS—EXP. ONLY. on chenille rugs; GOOD PRICES and BONUSES paid weekly. 1319 S. Michigan. 8th fl.

OPERATOR—Union; spec. 2 needle off arm mach.; exp. only; gd. pay. 2331 S. Troy.

OPERATORS—White; single needle; on wash dresses; exp.; steady. 404 S. Racine. 2d.

OPERS.—Exper. single needle on dresses and skirts. Gd. pay. Steady. 1648 Haddon-av.

OPERATORS—Exp. power machines. Apply Burton Dixie Corp.. 1208 W. Cermak-rd.

PAPER box operators—Experienced Stokes and Smith wrapping machine. Call at 900 E. 95th-street.

PRESS girl—Exp. silk finisher and pleater. Steady employment. White. Address O K 365. Tribune.

PRESS girl—Wht.; dry cleaning dept.; exp.; stdy. wk.; gd. sal. 1637 W. Cermak-road.

PRESSERS—Exp. on ladies' blouses; gd. opp. H. C. Burnham & Co.. 230 S. Franklin.

PRESS GIRLS—EXPERIENCED. 350 NO. CLARK-ST.. 5TH FL.

PRESS Girls—Exp. in cleaning store. Birck & Co.. 511 Davis-street. Evanston.

RADIO GIRLS

Must have experience wiring or soldering on radio chassis line. Steady work and good pay. HALLICRAFTERS. 2611 S. Indiana-av.

RADIO girls—Exp. in soldering chassis. good wages. Howard Radio Co. 1735 Belmont. Bit. 4433.

SET-UP PAPER BOX OPERATORS. expd. stayers. wrappers. and floor girls. Eagle Paper Box. 1755 N. Monitor.

SHIRT press operator—New equipment; excellent working conditions; quality not quantity demanded. Apply Adams. 2335 INDIANA-AV.

SHOE Stitchers—Experienced fancy stitchers. vampers. edge stitchers on women's shoes Irving Shoe Co.. 168 N. Ogden-av.

SLIP COVER SEWER. PHONE EDGEWATER 3178.

SOLDERERS-wirers—Coil winders. Majestic Radio and Telev. Corp.. 2600 W. 50th-st.

TAPERS for parchment lampshades. expd. Bradley Mfg. Co.. 674 N. Kingsbury. 5th fl.

Household Help.

COUPLES—FOR ADVERTISMENTS FOR couples see separate subheading "Couples" immediately following this subclassification

COOK—Genl. hswk.; must be good cook and neat. Good salary. pleasant surroundings. summer home. N. Wisc. Family of 2. State age and exp. Address D 370. Tribune.

COOK—White; general housework; no laundry; own room; $10 week. Drexel 7268.

COOK. Gen. Hswk.—White; expd.; stay; own room and bath; refs.; $15. Plaza 2533.

COOK-housework—White; thoroly exper.; asst. care 2 chldrn.; stay; $12. Bit. 8196.

DOMESTIC. 21-35 YRS.. WHITE—Experienced. plain cook. no ldry. adults. ref.. stay. $10-$12. 7372 Sheridan Rd. Shel. 3844.

DOMESTIC—Genl.. wht.. pers. ldry.; no windows; own rm. Gentile; 1 child. Sag. 4654.

GENL. HSWK., $8 TO $10

White; 6 days; no cooking; own room. Kenwood 3443.

GENL. HSWK.—Wht.; 20-35; no cooking. no ldry.; 2 adults. 2 yr. child; own rm.. bath. radio; stay; good salary. Columbus 0031.

GEN. hswk.—Plain cooking; own rm.; no laundry; must have good references from last place; $15 wk. Sheldrake 3203.

GENERAL HOUSEWORK. PLAIN COOKING. LIGHT LAUNDRY—GO OR STAY: $8. BITTERSWEET 8927.

GEN. hswk.—20-35; expd.; plain cook. assist child; no ldry.. no windows; own room. bth. and radio; good salary. Dorchester 1786.

GEN. hswk.—Exp.; to stay; pleasant surround'gs; extra eves. off. Buckingham 3582.

GEN. hswk.—Bet. 18-30; no cooking. Exp. not necessary. Stay. Plaza 8845.

GEN. hswk.—White; no heavy laundry; small family; own room. Keystone 4148.

GEN. hswk.—White; own rm.. radio; no laundry; no windows; $10. Bit. 0176.

GENERAL hswk.—Wht.; exp.; no laundry; own rm.. bath. Call mornings. Mid. 0427.

GENL. hswk.. ckg.—Wht.. 25-35; no ldry. or winds.; own rm.. bath; refs.; $15. Fai.5998

GEN. hswk.—White; 3 adults; no laundry. own rm.-bath; excellent wages. Bit. 2722.

GENL. hswk.—18-30. Stay. Own rm. No washing. 1 small child. Sal. $10. Bri.0476.

GEN'L. hswk.—Gentile fam.. 3 children. Own room; $10 wk.. perm.; refs. Kildare 3581.

GENL. HSWK.—Polish; gd. cook.; no ldry.; no children; stay. Nevada 9810.

GENL. HSWK.—Wht. or lgt. col.. 20-30. exp.. no ckg.. no ldry.; stay; $9. Hollyct. 0903

GEN hswk.—White. 3 adults. Stay or go. Doctor's home. 3441 Lawrence. Jun. 1026.

GEN'L HSWK.: WHT.: 3 YR. CHILD. No cooking; lgt. ldry.; stay. Austin 4622.

GENL. hswk.—Wht.; 25-40; capable full charge; no ldry.; stay; $10. Beverly 6651.

GEN. shwk.—Wh.; ex; ast. yg. chd.; own rm.; gd. s. Man.2949 Wed. ev.. or Cal.6688 Thurs.

GENERAL Hswk.—White; no cook.; pers. laun.; stay few evenings week. Hum. 0674.

GEN'L. HSWK.. NO LAUNDRY. 2 children; stay; $10. Bittersweet 2571.

GEN. Hswk.—Exp.; wht.; pl. cook; no laun.; no win.; adults; r.. ba.; gd. pay. Pla.7866.

GENL. HSWK.—Wht.; like children; no ldry.; own r. Gentiles. 4162 W. Grand. Spa. 3998.

GEN. hswk.—25-40. assist cooking. no ldry; adults; stay; $10. Avenue 2431.

GENL. hswk.—Refs.; no laundry; plain ckg.; own rm.; like childn.; $10 wk. Drex. 7268.

GIRL—White; gen. hswk.; some cooking; no wash.; no wind.; fond of children; own rm. and bath. $10 to start. Beverly 2702.

GIRL. 18-35. WHITE. LIGHT HSWK.; no heavy laundry; experience with child; stay; $10. Longbeach 0156.

GIRL—20-40; light hswk.; no heavy ldry.. no cooking; exper. with 2 yr. old child; stay; $8 to start. Hollycourt 4443.

GIRL—White; very light housework; no laundry; stay; 1 child. Belmont 1547.

GIRL—Exp.; general housework. White. Stay. Plain cooking. Gd. sal. Village 3094.

GIRL—White; genl. hswk.; own r.; gd. home. 2 adults. 1 child. Ref. $10. Plaza 1426.

GIRL—Under 35; gen. hswk.; 2 adults.; pers. ldy. only; own rm.; $8. Rog. Pk. 5864.

GIRL—Whi.; gen. hswk.; stay; no ckg. or ldry.; gd. pay. 7611 S. Essex. S. Sh. 6467.

HELP WANTED—WOMEN.

Household Help.

GIRL—20-40. Exper.; genl. hswk.; cooking. Sm. apt.; small family; no laun. Stay 4 nights. $11. 846 E. 52d-street. Mrs. Metz.

GIRL—Col. or wht.; care child 7 yrs.; cook; $8; hrs 8-5; empl. cple.; go; must pass physical. No Sun. Mannel. Mans. 3220.

GIRL—For hswk. in family of 4; salary $8-$10 depending on exper. Write Mrs. F. A. Nichol. 1358 Ashland. Wilmette.

GOVERNESS—College trained. 25-35 yrs.. to care for 2 small children in comfortable Wilmette home. Give all information about yourself including references and salary expected. Address O G 241. Tribune.

HOUSEKEEPER-COOK

Must be neat. refined. white [not over 35]; good home; young couple; 1 child; priv. rm.; will pay excellent salary. Del. 4513.

HOUSEKEEPER for small home and to attend elderly lady. Apply Bulow. 4847 Irving Park. Palisade 7060.

HOUSEKEEPER—Small rectory; 1 priest; board and reasonable salary. Address O J 359. Tribune.

HOUSEWORK—General. White; 30 or over. Own room; no ldry.. light ironing. References. Gd. pay. Address D 260. Tribune.

MAID—White; assist care of elderly invalid; ability to learn more important than experience. $15. Give full details. Address O E 315. Tribune.

MAID—Wht.. 19-25. exper. with children; assist cooking; serve; lt. hswk.; own rm. and bath; South Shore; $10-$12. Mid. 4439.

MAID—Gen. hswk.. home nights. 2 in family. Hyde Pk. 4866 after 7:30 p. m.

MAID—White; clean and cook; $7 to start. 2722 LELAND. SUNNYSIDE 7437.

MAID—Gen. hswk.; 2 adults; stay; own rm.. bath. 720 Lincoln-av. Winnetka 2393.

MAID—No wash.. cooking; 2 children; go home; refs. DEUTCH. 925 LAKESIDE.

MAID—2 adults; A-1 cook; exper. serving; no laundry; stay. Buckingham 7224.

MOTHER'S hlpr.—Compl. chg. 4 mo. baby. lt. hswk.; no ckg.; stay. Independence 2727

NURSEMAID—White; 2 children. 3¼ years and 7 months; other help; hotel apt.; Dr. R. Levy. 1660 Hyde Pk. Ph. Hyde Pk. 4000.

NURSEMAID—White. between 25 and 35. State reference. experience. and salary desired. Address O K 463. Tribune.

NURSEMAID—18-20 yrs. old; care boy 4½; $8; stay. 1003 Bonnie Brae. River Forest. Phone Forest 2136.

NURSE Maid—25 to 35. Complete charge 2 yr. twins. No hswk. $8-$10. Briargate 8885.

PRACTICAL nurse—Exp'd; middle aged. Must assist cook and housekeeper; steady position in good home 50 mi. from Chgo. Family of two. Phone Central 8286.

SWITCHBOARD. typist. plug board—Expd.; attr.; 21-30; state exp.. education. salary desired. Address O J 361. Tribune.

WOMAN—White. middle aged; hswk.; no laun.; own room; care 1 yr. baby; refs. req.; $12 week. Address O C 594. Tribune.

WOMAN—General housework in small adult home. Plain cook. No laundry. Live in. Steady position. Longbeach 3742.

WOMAN—30-40; gen'l hawk.; good home. gd. salary. Ph. Long. 8988 before 12 noon.

THE TRIBUNE OFFERS SPECIAL LOW rates to persons advertising for positions. For further information stop at Want Ad office. Madison and Dearborn-streets or in the lobby of Tribune Tower.

Couples.

COUPLE—Exp.; wht.; cooking. hswk.; hse.-man. yard work; have 2d maid for upstairs work; perm. pos.; $100 mo.; refs.; near St. Charles; own cottage. Address O B 481. Tribune. or phone St. Charles 470.

COUPLE—For hotel work; maintenance and maid work; good pay; 1 rm. apt. Delmar Hotel. 5046 Winthrop-av.

COUPLE—Experd. combination railroad camp cooks and commissary clerks. Address O D 559. Tribune.

COUPLE—Rel.. wht. or col.; hswk.. garden. drive. Country pl.. Lake Zurich; gd. wages. sm. fam. Ref. req. Cen. 2820. Thurs. 2-4.

COUPLE—White; exp.; ref.; $90. Gardener. cook. hswk. Modern country home. 2 in fam. No laun. Address L E 132. Tribune.

COUPLE—For general hswk.; nice home; stay; $125 mo. Call Riverside 2981.

COUPLE—WHITE. NO LAUNDRY. Phone Village 6244. Mrs. Kerwin.

COUPLE to take charge and operate 60 rm. hse. Salary. liv. qtrs. Inq. 828 N. State.

Clubs, Hotels, and Restaurants.

CIGAR counter girl—Also a waitress. Experienced. 1805 S. Ashland.

COOK—Good; plain; Swedish or Norwegian preferred; hours. 8:30 to 5:30; must be young. under 40; wages $18. Also good linen rm. woman take charge linen rm.; good wages; no Sunday; must be expd. Call 9-11 a. m.. 723 N. Michigan-av.

COOK—Must be exper. Apply mornings. Vassil's Restaurant. 2404 W. 16th-st.

FOUNTAIN GIRLS.
Exper.; good pay; pleasant surroundings.

Windermere Pharmacy

1636 E. 56TH-STREET.

GIRL—To manage small fountain; good salary. Kim Pharmacy. 5500 Kimbark.

GIRL—Young. white. to learn short order cooking. Sully's. 114 W. Monroe.

NIGHT waitress—Expd.; good salary and tips. Open kitchen. 4005 Irving Park.

SODA fountain girls—Exper.; no Sundays or holidays. 53 W. Van Buren-st.

SODA fountain girl. expd.; must know how to type menus. Apply 2958 W. Madison.

STEAM table girl—Experienced. Apply 652 Diversey-parkway.

WAITRESSES

Neat appearance and experienced. Palm Grove Inn. 56th-st. and Outer Drive.

WAITRESSES.

for day and night work. Apply after 3 p. m.. 3801 W. Madison-st.

WAITRESSES

Exper.; steady; good working conditions. BLOCK'S REST.. 116 E. Cermak-rd.

WAITRESSES-2; good looks no handicap. 156 N. Wabash

WAITRESSES
to work at North Shore's finest restaurant; steady and week-end work. Apply FIRESIDE RESTAURANT. Lincoln and Touhy.

WAITRESS—Exp.. for counter service; no evenings. no Sundays. Market Luncheonette. 1427 S. Racine.

WAITRESSES—Experienced; neat. dependable. The Indian Trail Tearoom. 507 Chestnut-st. Winnetka 1703.

WAITRESSES—For long or short hour work. Good wages. Sat. aft. and Sun. off. Across from Mart. 210 W. Kinzie.

WAITRESSES—Must be exper. 11:30 a. m.-8 p. m. No Suns. or holidays. Also short hour waitress. 4-8 p. m. 5213 W. Lake-st.

WAITRESS—Gd. pay; steady job. eves. Polish pref. 2384 Elston-av.. near Fullerton.

WAITRESS wanted—Good pay; no Sundays Bell's Lunch. 305 W. Washington.

WAITRESS—Expd.; long hrs. $12 wk.; and shrt. hrs. Briggs Luncheonette. 334 S. Wells.

WAITRESSES—Table exp.; no Sunday. 540 W. Lake-st.

WAITRESS—Experienced; 6 days. 1608 W 63d-street.

WAITRESS wanted—Hours. 7 a. m. to 3:30; no Sundays; good salary. Ap. 410 N. Rush.

WAITRESS—Exper.. 6:45-3 p. m. No Sunday. Pleasant surroundings. 600 W. Lake.

WAITRESSES—Exp.; air conditioned rest.; no Sundays or holidays. 18 S. Clark-st.

WAITRESSES 25-30 yrs.—For night work. Exp.; $15 wk. and tips. 7340 W. Madison.

WAITRESSES—Experienced. for good place. Good tips. 6402 West North-av.

WAITRESSES—Steady; gd. pay; no Sun. 117 E. South Water-st.. E. of Michigan.

WAITRESSES—Exper.. short hours. no Sundays. good pay. Apply 324 N. Michigan.

WAITRESSES [2]—Must be experienced. no Sundays. 628 S. St. Louis.

WAITRESSES—Experienced; $16; 6 days. Apply 344 N. Laramie.

WAITRESSES—Attr. expd.; good money; air cond. Watson's. 7902 S. Ashland. Rad. 1201.

WAITRESS—Young; experienced; 6 nights. 3133 W. Madison.

Saleswomen.

CHRISTMAS Card Line—Packed with sensational features—values every one wants! Dazzling "Jewel Box" 21 card $1 Assortment. De Luxe Personal Cards. Stationery. Special value low priced Personals. Big profits. Samples on approval. WALLACE BROWN. INC.. SUITE 1004. 36 S. State-st. Dept. CT. Chicago.

CHRISTMAS cards—Famous line. Comm. Boulevard. 218 S. Wabash. Dept. CT-713.

OUR GROWING BUSINESS IS YOUR OPPORTUNITY.
If you are over 25. ambitious. with good references. we can place you in a well-paying position at once. No sales exper. nec.. as we train you in modern merchandising. close your sales for you. furnish you leads. drawing account. full co-operation. and pay liberal comm. If you are willing to work and follow instructions. here is your opportunity to make a permanent. good income connection with an old. reliable. successful firm. MR. DU CLOS. ROOM 425. 111 W. WASHINGTON-ST.

2 NEAT. extremely nice looking refined yng. ladies. 18-22 yrs. of age. free to travel in East. lease for New York immed. to join group of girls in contact work for publ. Trans. furn. Comm. and bonuses. Exper. unnec. We teach you. Apply 6 N. Michigan. Room 200. 10 a. m.-3 p. m.

PART TIME women [2]. 25 to 40. north-northwest. energetic hse. to hse. survey. no selling; 3 hrs. per day; 50 cents hour and bonus; give age and phone. ADDRESS O B 243. TRIBUNE.

START a household club among friends. neighbors—We supply blankets. dishes. sweepers. elec. appliances. etc. Percentage. Write or see Miss Dean. 126 N. Wells.

SALESLADIES—21-35; exp. unnec.; we teach you; good straight salary; introducing new art work. Permanent. Fine Arts Assn.. 509 S. Wabash.

EDUC.. alert. ambitious [Prot.] woman desiring religious educ. work. Guar. income. comm. bonus. Address O G 96. Tribune.

WOMEN. 2—To contact furn. acc'ts; no mdse. to sell; steady employment; salary. Apply 10 a. m. to 12:30. 2656 W. North-av.

SELL BIRTHDAY EVERY DAY CARDS. Big commission. Grogan Co.. 30 E. Adams.

HELP WANTED—WOMEN.

Saleswomen.

FOUR very attractive refined young ladies—H. S. grads.. ages 18-22. to complete group traveling N. Y. in summer and Calif. in winter doing contact work for leading publ. Chance for advance. Ladies now employed earn up to $50 weekly comm. Apply 10-12 A. M. 1104 S. Wabash rm. 80. Mr. Blake.

SALESWOMEN—With direct sales experience in food products for crew manager and soliciting work. Guaranteed salary and commission. Call Victory 0100.

Nurses' Registries.

STATE Reg. Grad.. Un. Grad.. Pract. Inft ACME REG.. 2832 N. Cambridge. Wel.5566.

Miscellaneous.

MARKER and sorter—Exp.. for bachelor work. male or female; good job for right party. Surf Hand Laundry. 646 Diversey. Buckingham 5557.

MOPPERS and scrubbers—7 hours' shift. Start midnight; $65 monthly. Room 300. 123 W. Madison.

GIRL Willing to learn prof. Sm. sal. included. Melquist. 59 E. Madison-st.. Suite 316.

Employment Service.

MULTIGRAPH-Multilith Operators—Reg. with Mr. Cowan for good position. No fee. Multigraph Sales Agency. 35 E. Wacker.

Employment Agencies.

STENO.-SECY.—TO VICE PRES....$30
COMPT. PAY ROLL $30
COMPT. OPERS. ....$90-$120

25 STENOS., $15-$30

Asst. bkpr.. typ.. $100; Swbd. typ.. $100.
TYPIST—GOOD AT FIGURES $90
Bkkpr.. Typist—Finance exp. $25
ELLIOTT-FISHER BKKPR. $20

10 TYPISTS, RAPID, $73

SALES HOSIERY $16
HOSIERY SALES MGR. ....$18 UP

10 FACTORY GIRLS

AGE 20-25. LEARN TRADE....30c

10 PUNCH PRESS, 40c-45c

Solderer ....45c | Drill Press 40c
POWER SEWING MACHINE....$14
HOTEL MAIDS—NO EXP....$60
Pantry. Salad. Sandwich ....$15-$22.50
WAITRESSES—BEST JOBS.
Cashiers ....$12-$18 | Bakery Sales $16
Linen Room ....$75 | Bus Girls $13.50

S-H-A-Y, 30 W. Washington

SWITCHBOARD oper.; 2 pos.. board...$75
Switchboard oper.; hotel exper....$75
TYPIST; must do 60 words a min...$80
TYPIST. LEARN BILLING ....$65-$70
RECEPTIONIST; light steno.. loop....$80
COMPTOMETER OPER.; typist. south..$80
BKKPR.; branch office. La Salle-st..$85-$90
ASST. BKKPR.; Mich.-av.. nice office.$75
CASHIER; food checker. top rest..$25 wk.

FACTORY GIRLS

NO EXPERIENCE REQUIRED. OUR EMPLOYERS WILL TEACH YOU.
SALARIES, $14-$20
125 JOBS FOR GIRLS
WITH ANY TYPE OF FACTORY EXPERIENCE.

PROGRESSIVE

11TH FLOOR. 202 S. STATE.

MOLENE

ROOM 1230. 105 W. ADAMS.
3 ATTR. H. S. GRADUATES
MANY SECRETARIAL AND STENOGRAPHIC POSITIONS. $75-$12
TYPIST-SWTCHBD.. $90
SEVERAL ASST. BOOKKEEPERS AND TYPISTS-CLERKS NEEDED
BEGINNERS WELCOMED

TUCKER PERSONNEL

120 S. LaSalle Suite 963
BEG. RECEPTIONIST—DR.'S OFFICE.
SECY.—5 YRS.' EXP.. SOME COLL...$110
Steno Clerical Background—5 Days.
Steno Real Estate Co.—Meet People.
Lite Steno—Plug Bd.—LaSalle-st.
4 STENO.-DICT. OPERS.—S.-N. SIDE.
E. F. Biller or Gd. Typist—Teach—S. S.
3 TYPIST BILLERS—WILL TEACH.
COMP. OPER. STAT. DEPT.—SOME TYP.
LONGHAND POSTER—SOME TYPING
Beg. Will Teach Payroll—Cost Work.
Typist-Clerk—Nice Handwriting
CENTRAL 3663

STENO.-DICTAPHONE, $25

STENOGRAPHER. West Side....$100
STENO.-Cashier. attractive $18
BEGINNER STENO.-Bookpr.. Loop....$18
STENO.-SECY. Clearing District....$25

TYPIST-BILLER, $20

FILE CLERK and TYPIST. Southwest.$20
Comptometer ...$25 | P.B.X. Typist....$25
F. C. Bkkpr....$23 | N.C.R. Oper....$25
BOOKKEEPER-Typist. Auto Exp....$25

Glader Corp., 110 S. Dearborn

F. C. BKKPR., $110

STENO.-ASST. BKKPR....$110-125
STENO.-DICTA.. Good oppor.. south ...$97
SWBD.. DICTA.. lt. steno. $110

F. F. Biller $86	Steno.. lge. vol.$110
Steno.. G. O....$80	Burr. bkkpr. $110
Steno.-typist $85	Compt.. loop.$90-$95

Stenos.. Typist. etc.

CRAIG AGENCY, 209 S. State

STENOS. ....$95-$125	Bookkeeper $27.50
Ediphone $22.50	Typ. Gen. Offce....$20
Couples ....$100-$150	Gen. Hswk. ..$12-$18
2d Maids ..$15-$18	Cashier $18
Salad Girl $70	Fountain $18

WAITRESSES—MANY GOOD JOBS.
HOTEL MAIDS—WILL TRAIN $60
GARMENT EXAMINER $14
Hosiery Sales ..$18 | Gen. Factory $16
SHAY, 1009 NORTH STATE.

15 WHITE FACTORY GIRLS

12 MEXICAN GIRLS.

WHITE LAUNDRY HELP

NO EXP.. 8 HR.. 33c.

JACKSON AGENCY

24 E. Van Buren, 2nd Floor

WADDELL-WINN

STENO.-SECRETARY—Loop; under 30; Gentile; must be A-1 ....$160
STENO.—Some dictaph.; temp.; 5 da.$110
FILE SUPERVIS'R—Under 40; 5 da.$27.50
DICTAPHONE OPER.—Under 35; 5 da.$95
BRIGHT BEGINNER—Typist; 5 days..$18
ROOM 648. 1 N. LA SALLE-ST.

CONSOLIDATED

Bookkeepers	File Clerks
Typists	Billers

Stenographers, $90-110

BURROUGHS BILLER $100
COMPTOMETER OPERATORS.
19 W. JACKSON. 2ND FLOOR

STENO.—Swbd.-cashier. $80. Dictaph. typist. asst. bkkpr.. $100. Bkkpr.-sten.. $110. Secy.. under 30. some univ.. $130. Cashier-compt.-typist. $110. 3 compt. oprs.. $110. Dictaph.. $100. 10 rapid typists. $80. Machine pay roll posting. $9.
OCCUPATIONAL. 310 S. MICHIGAN.

FULL CHARGE BOOKKEEPER. S. S..$27.50
STENOTYPE OPR.. some exp....$22.50-$25
STENOGRAPHERS. expd. $25
P. B. X.—HOTEL experience $70
Inexpd. FACTORY HELP. und. 30 yrs..30c
FACTORY GIRLS. light machine....44c
Hotel hskpr. ....$75 | Wrking hskpr....$55 r.
HOTEL MDS.. col.. $45-$55; White $57-60
NO. SIDE. CONSOLIDATED. 1001 Leland.

TYPIST, $17-$18

TYPIST. H. S. GRAD. $75
COMPTOMETERS. beginners and exp.
FILE CLERK $18
LONG HAND BILLERS. Kardex $70
STENO. ....$20-$22.50
RELIANCE [Miss Young]. 32 N. STATE.

BKKPR.—F. C. YOUNG $120
FILE CLERK—TYPIST $75
TYPIST—5 DAY. S. W. $90
BILLERS—5 DAYS $95
BURR. BK. BANK $80
SO. SIDE CONSOLIDATED. 1105 E. 63D.

STENO.-SECY. ADV. AGCY $100
STENOGRAPHER: 3-4 YRS.' EXP. $20
KEY PUNCH OPR.. 5 DA. WK. $25
COMPT.-CASHIER-TYPIST $110
MIMEO. OPR.-TYPIST $20
HAHN-MARTIN. 7 SO. DEARBORN-ST.

GIRL—SODA FOUNT.—NO EXP.. $65 MLS.

Cook ....$85 r.b.	Hosp laundry.$60 mls.
Col. maids $50	Pantry maid...$50 mls.
Cook. hlpr...$40 r.b.	Kitchen hlpr...$50 mls.
Veg. girl ...$50 mls.	Gen. maids ...$12 r.b.

MORRELL AGENCY. 306 W. Madison-st.

BKKPR.. hotel...$100	2d cook $18
Steno.-begin. $70	Waitresses ....$10-$15
Night cleaners...$60	Laundry folders....$15
Col. hotel. mds...$52	Laundry. no exp...$13

BUSCH AGENCY. 184 W. Washington.

2 SECYS.. $110. 3 COMP.. $100.
Undergr. Nurses. $60. mls.; grad. nurse.$91
10 Factory Girls. no exp. 35c
Linen room. $60. Steamtable. $17.
NORTH SIDE EMPL.. 4802 BROADWAY

SWBD.-OPER. typists; 20-28....$18
Comptometer oprs. [4] oprs.. 20-30.$18-22
Bkkpr.-Compt.-typist; 19-27....$18-22
Stenographers [10]; 19-27 ....$16-25
UNIVERSAL PERSONNEL. 28 E. Jackson

POSITIONS AVAILABLE FOR stenographers. steno. and dictaphone. steno and bkkprs.. typists. etc. Apply immediately. Underwood-Elliott-Fisher 105 W. Adams.

Park, 6306 Cottage, Bk. Bldg.

BEAUTY Opr. $18+ FAC. ....45c hr
CLUB WTRS.—NITES $9—GD. TIPS.

EVANS SERVICE. 8 S. MICHIGAN.
Bkkpr. and Steno.—Small office. $110.
Elliot-Fisher Bkkpr.. $110.
Typist—Some dictaphone. $80.

Business Woman's Exch.

OFFICE POSITIONS EXCLUSIVELY.
105 W. MADISON

HOTEL P.B.X. $70 | Col. Hotel Mds. $55
WHITE. col. housemaids. $12-$15-$18-$20.
COOK. hosp.. $85. ELITE. 57 E. Oak.

SAWYER Employment Agency. Girls for housework.
1910 S. Sawyer-av. Rockwell 3845

STENO.—$80; Htl. mds.. $50; col. hse. mds.. nurses. $12-$18. E. White. 64 E. Walton.

STENO. DICTAPHONE [2] ....$22-$25
REDFIELD PERSONNEL. 5 S. Wabash.

HELP WANTED—WOMEN.

Employment Agencies.

FOR BETTER SERVICE AND BETTER JOBS

SEE "MONARCH"

2 STENO.-SECRETARIES $125
SECRETARY-BKKPR. $110
3 F. C. BOOKKEEPERS $110

STENOS., $80-$125

Bur. bkkpr. . $110 Dictaphone $90
Compt. oprs. ...$85 Typist-Billers $80
LEGAL STENOS. ....$80-$100

GIRLS

17 TO 40 YEARS OF AGE

WOMEN

MARRIED. DIVORCED. WIDOWED. SINGLE. MOTHERS. FARM GIRLS. HOUSEWIVES.

NO EXPERIENCE OR EDUCATIONAL REQUIREMENTS

TO LEARN

RADIO WORK. POWER MACHINE. ASSEMBLING. SOLDERING. INSPECTING. WRAPPING. PACKING.

MANY OF OUR GIRLS EARN MORE THAN

$20 Per Week

Monarch, 19 W. Jackson

12 TYPISTS, LOOP, $18

STENO.—1 GIRL OFFICE—Loop $18
F. C. BOOKKEEPER—North $25
SWITCHBOARD-TYPIST—W. S. $18
BURROUGHS BOOKKEEPER $25
COMPTOMETER OPERATORS .$90-$100
SECRETARY—To executive $110
E. F. BILLER, $100.
DICTAPHONE OPERATORS ....$80-$110
Key Punch ...$90 Typist, Asst. Bkp. $20
MANY STENOS. and TYPIST JOBS OPEN.

65 GIRLS AND WOMEN

Light Factory Work

Will Teach Beginners

5 DAY WEEK, $14-$22

Assemblers, Punch Press, Solderers, Sewing Machine, Packers, Labelers, Wrappers, Bindery
15 GIRLS—Pack meat $18
10 GIRLS—Pack envelopes $16
25 POWER SEW. MACHINE OPERATORS.

HOTEL-HOSPITAL JOBS

10 GIRLS—Learn laundry $16
Bakery Sales ..$18 Fountain $16
Cook ....$25 Waitresses ..$12-$16

ALL TRADES AGENCY

343 South Dearborn, 4th Flr.

COMPTOMETER OPERS.—5 DAY..$85-$120
EDIPH. OPERS.—Many exc. pos..$85-$110
STENOS.—Sev'l A-1, most 5 day..$85-$110
PROOF READER, NITES, $110.
ASSISTANT BOOKKEEPER—5 day....$100
GENERAL OFFICE CLERK—5 day....$100
I. B. M. BILLER—5 day....$100
MOON-HOPKINS BILLER—AA1 firm..$90
SWBD. OPER.-RECEPTIONIST $85
BEGIN. STENOS.-COMPT. OPERS. $70-$80

Girls -- Women

EXPERIENCED OR LEARN. START TODAY, $14-$25.
POW. MACHINE, $25-$30 WEEK, P. W.
LAMINATORS, $35-$40 WEEK, P. W.
BINDERY, $20-$25.
S-P-R-A-Y-E-R-S.
NITES, 4:30 TO 12:30, 35c HR. & P. W.

SEE US TODAY FOR SURE

Grad. Nurse-Science Instructress $100.r.b.
Hostess ....$20, b. Locker, C. C. $50, r. b.
Salad Girl ....$20, b. Waitr'ss, C.C. $70, r. b.
Bakery Sales ....$17 Hosp. Cook ....$85, b.
Nurse ....$80, r. b. Cashier, nites..$15, b.
Hotel Maids ....$60 Cafe, any exp..$17, b.
Kitchen ....$15, b. Nite Cleaning..$13.50

Co-Operative

6TH FLOOR, 220 S. STATE

OFFICE OPEN TILL 7 P. M.

2 STENOS.-SWBD., $110

BURROUGHS BOOKKEEPER....$110
2 COMPTOMETER OPERATORS....$110
STENO.-BKKPR.—2 years' exper....$95
STENO.-SECY.—Michigan-av....$110
ASST. BKKPR.—Some experience....$95
2 STENOS.—1 year's experience....$85

5 TYPISTS, $70

MANY JOBS OPEN FOR BEGINNERS.

FACTORY GIRLS

North or south, no experience....40c-50c
15 FACTORY ASSEMBLERS—5 days...$16
Single Needle Opers.—No exp., 5 days..$14
Asst. forelady—Pow. mach. exp., leath..$35
10 FACTORY GIRLS—Nites, no exper..$16
5 RIVETERS—3 months' experience....45c
Bindery stitch....45c Bindery woman...$15

HOSPITAL HELP

Steam table..$43rb 2d cook ....$75-bd.
Diet kitchen..$43rb Tray girl....$45
Hosp chef....$75rb Cook helper....$45rb
REST.—HOSTESS, NITES, $15.
Waitress or soda fount.—No exp....$13-$15

WABASH AGENCY

9TH FLOOR. 202 S. STATE-ST.

SECY., S. W.......$130

COMPTOMETER OPER. $110
GEN. OFFICE-TYPIST, S. W....$95
FILE CLERK $75
TYPISTS ....$75-$95
SWITCHBOARD-TYPIST $90

Beginners, Office and Factory

FACTORY GIRLS

MANY FINE POSITIONS OPEN IN ALL PARTS OF CITY. DAY-NITE.

WAGES TO $20

LOOP, 28 E. Jackson

DAVIS PERSONNEL

OPEN UNTIL 6 P. M. AND 3 P. M. SAT.
Dictaphone opr.-steno. Age 22-28....$120
Steno.-secy. Train into advg....$25
We are interested in applications of stenographers generally who have varying amounts of experience, age range 18 to 35. This also applies to every type of exnd. office workers.

OTHER OPENINGS

Accts., pay., bkpr.: 5 days....$110-120
Compt. opr.-steno.: loop, 5 days....$120
Statistical typist; loop, 5 days....$110
P. B. X.-Steno., loop....$85
File clerks [2]; loop, 19-25 yrs....$70-85
Comptometer opr. $90
Beginners; typists, stenos., compt..$70-80

Suite 1206, 7 S. Dearborn

UNITED AGENCIES

CASHIER ASST. Bkpr.—Mich.-av. $90-$125
COLLECTION Correspondent $110
CREDIT CHECKER $100
ASST. BKKPR.—Ins. exp. Loop $90

6 Switchboard-Typists, $90

FILE CLERK—West of loop $80

ATTENTION, BEGINNERS!

WE PLACE MORE BEGINNERS THAN ANY ONE IN TOWN.
TYPISTS—Bookkeepers, Switchboard operators, Comptometer Operators.

NO DEPOSIT REQUIRED

ROOM 1408

209 S. State-st.

ZINSER PERSONNEL SERVICE.
Stenographers, Washington, D. C. Good salary. Civil Service. Not required

Legal Stenographers. Comptometer Operators. Beginner Stenographers. Full Charge Bookkeepers. Home Economics Graduates. Typists and Machine Billers. Bank Burroughs Machine Operator. Clerk—Apt with figures, Northwest. Fountain Mgr., Home Economics Tr. Stenographer, Position in Evanston. Stenographers, University Training. File Clerks, Experienced and Beginners. 140 S. Dearborn-st. Rm. 1548.

3 TYPISTS, $95

RECEPT.-SWBD.—LOOP, $90.
4 Compt. opers.$100 4 Beg. Stenos....$65
4 Ediph. opers.$100 3 Loop Stenos....$90
1 Typist—Loop..$70 Swbd.-Typ. $90
BKKPR.-LITE STENO. $100.
File Clerks ....$70 Biller $80
Ledger Clerk ....$90 3 Accts. $90

BUREAU EMPLOY

Factory Girls, no exp., $16

25 E. JACKSON-BLVD. 16TH FLOOR.

Corboy-Calvin, 20 W. Jackson

STENOGS. ..$30—$25—$22—$20—$18—$15
STENOGS.—1-2 yrs. exp.; 5 da. wk. $90-$100
BEGINNERS—STENOGS. & TYPISTS-rapid; 5 d. wk; Hi-grade loop and outlying ofcs.
E. F. BILLER—Lgt. stenog; loop $125
SWITCHBD.-Typist—Temp.; law exp. $25
CLERK—College Math.; Young $90
DICTAPHONE—N. W.; 5 da.; 20-25 yrs. $22

Select.PlacementCounsel,Inc.

2108 Merchandise Mart in the Tower.
STENO.-SECRETARY $115
STENO., general office [5 da. wk.]....$110
STENO., STATIS. TYPIST $110
STENO.-SWITCHBD.-ADV. $100
STENO., rapid typist....$100
STENO., some bkpg., Mart....$80
DICT. Operator, 5 da. wk....$80-$90
STENO.-ASST. BKKPR ....$85-$90

HELP WANTED—WOMEN.

Employment Agencies.

GOBS OF JOBS!

STENO.-BKKPR., $135.
2 STENOS.-KEY SWBD., $80.
STENO., SOUTHWEST, $110.
STENO., 1 GIRL OFC., LOOP, $110.
2 ASST. BKKPRS., $85-$100.
COMPT. OPERS., $80-$100.
10 STENOS. 1 YR. EXP., $75-$85.
Burr. bkkpr...$100 Cost acct. $100

CANDY FACTORY!

40c HOUR

No exp. needed, 17-25 yrs., day and night work; married O. K.; will teach.

PUNCH PRESS OPRS.!

$17.50 TO $19

Learn Power Mach., $14+

Will teach this trade to beginners.
EXP. CONDENSER WINDERS....45c-50c

BEGINNERS!

ALL LINES OF WORK. ALL PARTS OF THE CITY. WITH LEADING COMPANIES.

HOSP. WORK, NO EXP., $50, R. B.
CAFETERIA WORK, no exp., $14.
CLEANING WOMEN for factory, $14.
HOTEL MAIDS, no exp., $55.
Cooks ....$18-$30 Pantry $18
Food checker ..$20 Nite clnrs....$16 mls.

OUT OF TOWN GIRLS WE CAN PLACE YOU

Every Job Guaranteed

CADILLAC

LEADING IN BETTER JOBS!

5TH FLOOR, 220 S. STATE

TRIANGLE - MAJESTIC

25 EAST JACKSON, 13TH FLOOR.

25 STENOS., $75-$115

PROOFREADER, West Side $110
ASST. BOOKKEEPER, Jewish $110
SECRETARIES, several ....$110-$120
COMPTOMETER OPER., 5 days $100
EDIPHONE OPERATOR, loop office ..$100
BURR. BILLER-BKPR., No. 72 mod..$110
RECEPTIONIST-LIGHT STENO. $85
FULL CHG. BOOKKEEPER, Jewish ..$110
BEGINNER TYPISTS, several $65
LEDGER CLERK, several, now $75
UNDERWOOD BOOKKEEPER $100
Switchboard ...$80 Typists $75
Typist-biller ...$80 Compt.-typists $85
Burr. biller ...$85 Steno.-swbd. $85

40 GIRLS, $16

WILL TEACH

LIGHT, CLEAN FACTORY WORK. NEAR LOOP
STEADY EMPLOYMENT
8 A. M. TO 4:30 P. M.
5 DAYS PER WEEK
ALL JOBS GUARANTEED

TRIANGLE - MAJESTIC

13TH FLOOR—KIMBALL BLDG.
25 EAST JACKSON-BLVD.

CASHIER—SMALL LOAN EXP. $125
Typist—Purchasing dept. exp. $20
Bookkeeper ....$95 Beginner steno....$80
Dictaphone ....95 Switch.-Typist ... 85
Compt. opr. ....100 Ledger clerk ... 23
Typist ....65 Lite factory ... 16
PLACEMENT WOMAN.
Our Office. Commercial Dept.

AMERICAN EMP.

20 WEST JACKSON. SUITE 1409.

TRADE SCHOOLS—WOMEN.

Chicago Business College

Oldest [Inc. 1889], Largest [25 rooms], Only school 5 live swbds., 4 trks. CAN'T FILL CALLS FOR GRADS. IN SOME DEPTS. Bkkpr., Steno., Cashrg., Compt., Switchboard, Rec. Speedwriting 8 weeks. Key punch. New classes start this week on latest power machines. This is a "demand" course. Investigate! Big catalog free. Don't be confused: our only school. Come in and see how nice this school really is. LOWEST RATES with superior facilities. Days-evenings. [Shorthand $6]. WALTER D. HARRIS, B. S., M. A., Pres. 190 N. State. Both sexes. Fra. 4122.

70 YEARS' LEADERSHIP.

E. BURNHAM

SCHOOL OF BEAUTY CULTURE.
Come in—write—or phone this week for details. [Official American Red Cross First Aid course to every Burnham student.]
140 N. STATE-ST. RANdolph 3355.

FAMOUS

MARINELLO

BEAUTY CULTURE TRAINING Now given by the

GERTRUDE HALE SCHOOL

Two complete courses. One Low Price. Visit, phone, or write for free Booklet. 162 N. STATE-ST. CENTRAL 5007.

CHICAGO COMMERCIAL COLLEGE
Stenography—Gregg, Munson, Pitman, $13.50 mo. days; $6 mo. eves. Comptometry, $20. Speedwriting, $18. Switchboard, $5. Ex. University inst. Come in or send for Free Catalog. Day and evening—Men and Women. FREE PLACEMENT SERVICE. 127 N. DEARBORN. FRA. 4803.

ATTRACTIVE GIRLS
Excellent opportunity for those who qualify for fashion modeling; sizes 12 to 18. Small tuition fee. Free placement service.
VERA JANE STUDIO
64 E. Jackson-blvd. Wabash 9332.

DE LEE UNIVERSITY
Offers guaranteed state-approved complete
$65—BEAUTY COURSE—$65
INCLUDING MANICURING—ONLY $2 DN. 30 W. Washington. 16th flr. Central 8225

DO YOU WANT TO BE A FASHION MODEL?
Call or write for Free Test Chart.
Jo Keith, 14 W. Lake. Dea. 0134

HOSTESS-WAITRESS TRAINING. Earn $25-$50 week. Free placement. Ages 17 to 45 may qualify. Enroll now. NATIONAL HOSTESS-WAITRESS SCHL. 140 N. Dearborn at Ran., 4th fl. Dea. 5249.

CASHIERS, Food checkers, HOSTESSES, TRAINED FOR GOOD PAYING JOBS. SHORT COURSE, LOW COST. Dining Room Service School 1009 N. STATE. DELAWARE 2288.

MANY POSITIONS WAITING for Century trained Stenos., Comptometer, or switchboard oprs. Brush-up or complete courses Day or Evening. Free Catalog. Century Bus. Col., 30 E. Adams. Fra. 8478.

LEARN BEAUTY OR BODY CULTURE. SELAN'S SCHOOLS. 6404 S. Halsted-st. Nor. 2500. 2744 Milwaukee-av. Spa. 0700.

Quality training, not quantity
WILFRED ACADEMY BEAUTY CULTURE 9 W. Washington. State 5861.

SWITCHBOARD, LIVE BDS., RECEPTION. Letters prove placements. Many calls. Only schl. 4 latest boards; 9 day or eve. Visit Am. schl. Field Annex, 24 N. Wabash. Cen. 6646

FILING, TYPING TAUGHT 4-8 WEEKS. War orders speeding up demand for trained clerks. Start July 21. Day class. Chgo. Schl. Filing, 25 E. Jackson. Har. 8780.

WOMEN—To train for apt. hotel mgr., desk clerk, hotel housekeeper. 60 p. catalog free. HOTEL EXTENSION DIV., 203 N. Wabash.

MELLQUIST School of Swedish MASSAGE. $150 Course for $50 NOW. 25 Reducing Salons. Rm. 316. 59 E. Madison. Cen. 6830.

BE A POWER SEW. MACHINE OPERATOR—Day or eve. lesson. Big demand. Easy to learn. MASTER SCHOOL, 400 S. STATE.

MANICURING COURSE—$17.50 Learn in 3 wks.; tools, placement service. De Lee University. 30 W. Washington-st.

LEARN BEAUTY CULTURE. Day or eves. Good positions waiting. MOLER, 177 N. State. CENtral 6393.

BE a Medical secretary or Lab. technician—Complete X-ray course. Free catalog. Century College. 30 E. Adams. Fra. 8478.

MODELING—N. Y. INSTRUCTION. Short course. Lowest fee. Free place. Doris Paige. 222 N. Michigan-avenue.

THE COLLEGE OF SWEDISH MASSAGE. 30 E. Adams. 9th floor. Tel. State 5313.

CHICAGO ACADEMY of Beauty Culture. 37 S. WABASH. STATE 4421.

FAMOUS Marinello Beauty Culture System now taught by The Gertrude Hale School.

HEIM BEAUTY SCHOOLS. 6 E. LAKE-ST. 936 W. 63D-ST.

AMERICAN SCHL. OF BEAUTY CULTURE. 30 E. ADAMS, 9TH FL. CENT. 5446.

SCHOOL FOR MODELS. Mallon-Friel. 32 W. Randolph. Dea. 3106.

DRESSMAKING—MILLINERY SCHOOLS.

LEARN DRESS DESIGNING, DRESSMAK'G. Pattern drafting, millinery or power mach. Free bklt. MASTER COLLEGE, 400 S. State.

DRESS design, pattern draft, dressmaking millinery. Forest Academy, 36 S State.

RENE SCHOOL—Design, dressmak., pattern draft., pow. mach. Day-eves. 3419 Chicago.

DANCING SCHOOLS.

WE TEACH young and old to smile, relax, and dance; price $1.25 hr. H. Anderson, 155 N. Clark, 30 N. Dearborn, 738 Sheridan-rd.

WALTZ, Fox Trot, Rhumba, etc. Priv., $1 [6 for $5]. No appt. nec. 177 N. State, R. 407.

3361 MADISON - Waltz, fox trot, rhumba. $1 pri. les.; 7, $5; no appt. nec. Op. 12-11.

LEARN to dance correctly, $1 lesson. Sunny Carroll, 4751 N. Western. Lon. 7975.

SPECIALIZE IN BEGINNERS. Lee's Studio, 1041 E. 63d. Hyde Pk. 1113.

BEGINNERS—Private lessons; day or eve. Teresa Dolan, 1208 E. 63d. Hyd. 3080.

Horse Sense Answers

1. Cow, for she has killed millions by tuberculosis. Tested herds and Pasteurization have now stopped this danger.
2. Argentina.
3. $10.25.
4. Cotton.
5. Baking soda.
6.

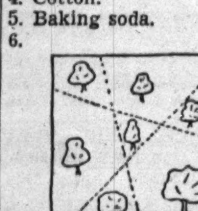

JEWELRY, DIAMONDS, OLD GOLD, ETC.

$1,000,000

In Diamonds Wanted

CASH PAID IMMEDIATELY

AMERICA'S LARGEST BUYERS of diamonds from individuals, banks, trusts and estates. No deal too large or too small.

FOR SAFETY

AND GUARANTEED HIGH PRICES BRING YOUR DIAMONDS TO US. WE ALSO BUY OLD GOLD AND PAWN TICKETS. Member Chicago Association of Commerce.

AMERICAN DIAMOND SYNDICATE

37 South Wabash-av.

CORNER MONROE. 3D FLOOR.

CASH FOR DIAMONDS

DUE TO OUR TREMENDOUS SALES OUTLET, WE NEED DIAMONDS AND WILL PAY HIGH PRICES FOR THEM. HIGH PRICES FOR YOUR OLD GOLD AND PAWN TICKETS. WE ARE NOT THE LARGEST DEALERS IN AMERICA, BUT WE GUARANTEE TO PAY THE MOST SATISFACTORY PRICES.

CASH IMMEDIATELY

SEE US BEFORE YOU SELL

U. S. Diamond Syndicate

5 N. WABASH-AV., RM. 800
NORTHEAST CORNER OF MADISON.

DIAMOND BRACELET, [flexible] exquisite straight line design set with 20 large blue-white diamonds and 20 blue sapphires alternating, platinum, finest skilled craftsmanship. SPECIALLY PRICED ....$225.00 Diamonds, pawn tickets bought for cash. U. S. LOAN BANK. 10 N. CLARK-ST. 6TH FLOOR.

SELL YOUR OLD GOLD TO THE OLD RELIABLE UNITED SMELTING WORKS. 39 S. State, corner Monroe, 4th floor.

FULL value paid for pawn tickets, diamonds, gold, old watches. Don't sell for less. GINSBURG, 527 W. MADISON.

MORE cash for diamonds, old gold, watches. Romack Diamond Exch., Chicago Bldg., 7 W. MADISON AT STATE, RM. 501.

CASH—BUY OR LOAN ON DIAMONDS, OLD GOLD, WATCHES, PAWN TICKETS. LLOYD J. BUTLER, 133 N. CLARK-ST.

DIAMONDS—PAWN TICKETS—GOLD WATCHES—HIGH PRICES PAID. 32 N. STATE, 11TH FLOOR.

ILL. DIAMOND & JEWELRY SYNDICATE—Best prices for diamonds, old gold, pawn tickets, etc. Dea. 6711, 8th fl. 5 S. Wabash.

HIGH PRICES FOR DIAMONDS & GOLD. Great Northern State Pawners, 309 S. Clark.

1.65 CT. DIAMOND in lady's ring....$150 Levinson's Loan Bank, 739 N. Clark-st.

TRAVEL.

Buses.

All-American Bus Line

Free Meals . . . Free Pillows

COAST TO COAST. SLEEPER COACHES. Also Charter Busses Everywhere.

514 S. WABASH WAB. 8300

LOWEST ROUND TRIP FARES. Decatur $2.85; St. Louis, $4.25; Detroit, $5; Ft. Wayne, $2.70; Columbus, $6.60; Pitts., $9; Nashville, $12.10; Birmingham, $15.85
DE LUXE MOTOR STAGES.
24 E. ROOSEVELT-RD. WAB. 8169.
215 N. STATE FRA. 0303

Automobiles.

BOTH READERS AND ADVERTISERS ARE urged to exercise caution arranging automobile transportation with other individuals. References should be exchanged and carefully investigated.

RENT A NEW CAR—Drive anywhere; lowest rates; de luxe models, radio equipt. Pascal System, 228 N. State. FRA. 5179, or 4827 Broadway. LON. 9005.

CALIFORNIA-SEATTLE—Part expense. No caravan; take family; any route. PASCAL SYSTEM, 228 N. State. Fra. 5178.

RENT 1941 cars, station wagons, radios; go anywhere; low as 3c per mile. Harrison System, 612 S. Wabash. Wabash 2684.

CALIFORNIA — SEATTLE — KANSAS CITY. Drive independently; take fam. or friends. Saunders System. 28 W. Lake. Cen. 1077.

TOURING MEXICO; WEST COAST; '41 HUDSON. SHARE EXP. LONGB. 1741.

FREE trans. Pasadena, Cal., for good driver; pay own rm. and bd. Whi. 5470 bet. 9-5.

LOS ANGELES—'41 Buick, 3 or 4 to shr. exp.; priv. party; leave Fri. Eng. 8186.

MACHINERY AND EQUIPMENT.

FOR Sale—Air compressor; 2 cyl. duplex Westinghouse with 5 h. p., 220 volts, 60 cycle, 3 phase motor, enclosed gear drive complete with switches, regulator, gauges, and 24"x48" riveted tank for 100 lbs. pressure. Pr. $125. 2320 Logan-blvd., Brun. 5200.

LIFT truck; palettes; more than 10,000 in 1st class cond. Size 29x29 inches. Phone Mr. Reimenschneider, Sprague, Warner & Co., Van Buren 8400.

GUARANTEED AC AND DC motors, generators, blowers, pumps, comp. Arthur Wagner Co., 701 W. Washington. Monroe 7409.

WANTED—Vickers pump or equal 11 or 18 gals., 1,000 lbs., compl. with relief valve. Address O K 441, Tribune.

AIR COMPRESSORS. All sizes in stock. National, 1915 S. State.

1 KIT. Starret machinist hand tools, complete; new; reas. W. Flegge. Har. 0254.

BAND saw, rip saw, and cut-off saw; shafting and pulleys. 2507 Harrison-st.

BARG.—Air comp., hyd. lift, grease guns, car washer, etc. 3751 Ogden. Cra. 2362.

AUSTIN Badger with all attachments and trailer. Manhattan, Ill. Phone 78.

AARON'S will call and pay cash for any machinery, electric tools, etc. Hay. 2334.

BLOWERS, fans, exhausters—Used; all types. Gen Blower Co., 405 N. Peoria. Mon. 0574

RADIOS, SUPPLIES, AND SERVICE.

SAVE up to 40% on all makes radio, phono. recorders, auto radios. Hay. 3020. Op. Sun.

AUTO radios—Save 40%; new 40 Motorola, Philco, used, $5-$10. 2005 W. Washington.

RADIOS—All makes; guaranteed; $2.95 up. City Outlet, 4620 S. Ashland. Yards 5666.

Service, Repair, Etc.

RADIO repair service—All makes; auto radios, portables; batteries and parts. 8 service stations; 24 hr. service. Deliveries free. Ph. Michigan 7100.

GUAR. RADIO SERVICE, $1. CITY WIDE. AETNA RADIO SERVICE. ALBANY 6460.

AIR CONDITIONING.

AIR CONDITIONER—Cost $350 new; $135. 7554½ Coles-av. South Shore 3340.

TO RENT—ROOMS—CENTRAL.

BREVOORT HOTEL
MADISON-ST., EAST OF LA SALLE. Choice rooms available.
$8.00 WEEKLY $8.00

Hotel Rooms.

$5—WEELY—$5

Live in the loop, save time, money. Newly furnished, decorated. 24 hour service. WESTON HOTEL 355 W. Madison.

ATLANTIC HOTEL—CLARK AT JACKSON. 400 rooms. $1.50 to $3 daily. Convenient for vacationists

TO RENT—ROOMS—SOUTH.

CORNELL, 5321—Attr. rms., connec. baths; $4-$4.50. Ideal for empl. women. I. C., bus.

DORCHESTER, 5135—Lovely frt. rm.; twin beds; quiet, clean home; gd. tr.; nr. lake.

INGLESIDE, 6351-53—Modern, attr.; running water; maid service; A1 transp.; reas.

KENWOOD, 5519—$1 da., $3 wk. up; running water; hotel service; nr. lake, trans.

KENWOOD, 6515—Lovely frt. rm.; lav.; twin bd.; also 1 with connec. bath; all transp.

KIMBARK, 6414—Lge. rm., well furn.; run. water; quiet bldg.; suit. 1 or 2; I. C., L.

NORMAL-BLVD., 6400—New double inador bed; all trans.; daily, $1.50; weekly, $7.

UNION, 7716 S.—Large, frt. rm. 3 windows, radio; gentleman preferred; very reas.

LIVE AT THE "Y"
All club facilities; conv. to everything; I.C., bus, surf.; full 24 hour service. Single rooms, $5 to $7 wkly.; double, $4.50-$6. HYDE PARK Y. M. C. A. 1400 East 53d-street. FAirfax 5300.

Hotel Rooms.

PARKLAND HOTEL
$6.50 wk. rm. with priv. bath
Unexcelled service and transportation. 1550 E. 63d-st. at Jackson Park. Phone Plaza 2710

SOUTHLAND HOTEL
Newly furnished and redecorated rooms; private baths, $6 week and up, $1.50 day up. Complete hotel service. 1330 EAST HYDE PARK-BLVD.

WOODMERE HOTEL, 4641 S. WOODLAWN-AV. Inador beds; priv. tub or shower bath.
$7.50—WEEKLY—$7.50

SOUTHLAKE HOTEL — 4711 S. Kenwood; newly dec., smartly furnished rooms; with tub or shower; complete hotel service. FROM $6.00 WEEKLY. $1.50 DAILY.

DREXEL VIEW HOTEL, 4358 DREXEL-BL. Smartly furn., elev. bldg.; 24 hr. swbd.; close all trans.; $6 wkly.; $1.50 daily up.

TO RENT—ROOMS—SOUTHWEST.

TRUMBULL 5630—Nicely furn. room, adj. bath, quiet, ½ blk. bus. Republic 9847.

TO RENT—ROOMS—NORTH.

BANKS 48 E.—Lovely big dbl. rm., priv. bath; firepl. ½ blk. lake. Del. 4613.

BEACON, 4617—Lge. cool front rm.; alcove; suit. 2. Pri. fam. All trans. Reas. Sun. 6478.

CORNELIA, 625—Cool, front room; large closet; $4; near park. Lake View 0400.

DEARBORN, 1236—Lg. dbl. studio rm., pvt. bath, for 2; also connect. rms., pvt. bath.

DEARBORN, 1022 N.—Sgl. and dble. slpg. rms.; clean, cool, qt. Also kit. $3.50 up.

DOVER, 4608—Frnt. rm.; run wt.; also sm. rm. $3.50 up. Exc. tr. 1 blk. east of pk.

HAMPDEN-CT., 2733—Attractive, clean, airy, quiet; good transp.; $3.50 up.

RUSH, N., 938, apt. D—Under new management; attrac. newly dec., all outside rms. and kitnts.; walking distance to loop.

SHERIDAN-RD., 4070—Clean, attr. rms. Run. water. All trans. Home like. Reasonable.

THOME, 1410—Attr. rms.; priv. home; L. surf.; Prot. Christian ladies des. Bri. 3952.

WAYNE, 3821—Room with adj. bath; all conv.; priv. home; $4. Graceland 0184.

WINNEMAC, 1259—Nicely furn., sunny rm.; lge. clos.; adj. bath; daily serv.; all tran.

WINTHROP, 6117—Lge. frt. rm., 3 windows; bus. girl; exc. tran.; nr. lake. Shel. 7410.

NEAR LAKE, LOOP, LINCOLN PARK. ENTIRELY NEW; attractive rooms; some with private baths; latest in comfort; new grill, parking lot, gym., swim. and other privileges. 24 hour service. Best transp.
NORTH AV. Y. M. C. A.
1508 N. Larrabee [600 W.] Mohawk 2603.

WILSON-AV. Y. M. C. A.
Double rooms at $4 to $5 week, including membership privileges. Excellent transp. 1725 WILSON-AV. LONGBEACH 8360.

WELL furnished front room—$4 for 1; $6 for 2; L transportation. Edgewater 4871.

ROCKWELL, 4734—Frt. sun pch., lg. bdrm. for 2; mls. or kit. priv.; L. surf. Rav. 4587.

SMARTLY dec. room and bath; excel. loc.; $6 week. Miss Rader, Superior 4908.

AIRY, large studio rms.—Twin beds, priv. bath; walk to lp. L'Aiglon, 22 E. Ontario.

Hotel Rooms.

$5 WEEKLY $5
Lowest North Side rate. Beaut. furn. decor.; baths, shwrs.; 24 hr. hotel service. STRATFORD HOTEL, 4131 SHERIDAN.

DEL MONTE HOTEL, 454 Melrose—$5 up wk. Mod., quiet; nr. lake. 24 hr. serv. Din. r.

TO RENT—ROOMS—NORTHWEST.

IRVING PARK Y. M. C. A.
Nicely furnished rooms, many with running water and bath; 12 minutes downtown via railroad; cafeteria and restaurant; free parking; 24 hour service. 4251 Irving Park-road. Pensacola 1400.

TO RENT—ROOMS—WEST.

AUSTIN-BLVD., S., 404—Lg. cor. rm.; fac. pk.; suit. 2; bus, L. surf. Village 3296.

MONROE, 1728 W.—2 light housekeeping rms.; 1 sleeping room; very reasonable.

PULASKI, 132 N.—Nice front sleeping room; excellent transportation.

LIVE AT SEARS Y. M. C. A.
Nicely furnished rooms; innerspring beds; $4.50 up weekly; cafeteria; athletic privileges; 24 hour service; L and surf. trans. 820 S. KEDZIE-AV. NEVADA 3800.

SLEEPNG rm.—1 blk. west Garfield park; private residence; $3.50. Nevada 3552.

Hotel Rooms.

$7.00—WEEKLY—$7.00
Newly dec., outside rooms; tub or shwr. ALCAZAR HOTEL, 3000 W. Washington.

TO RENT—HOUSEKEEPING ROOMS.

South Side.

CALUMET-AV., 2241—Lge., light hskp. rms. Also slpg. rms. Reas. Calumet 8369.

DORCHESTER, 5222—[Hyde Park], Sgl. hkpg. rms., $4.50; slpg. rms., $3. All trans.

GREENWOOD, 6142—3 rms., newly decorated. Frigidaire; excellent transportation.

INGLESIDE, 6332—Attractive 1-rm. kitch.; 3 windows, porch; refrig. opt.; $5-$7.75.

KENWOOD, 5466-68—2 rm. kit.; elec. refr., pch.; semi-pri. bath; I. C., surf. $7-7.50.

KENWOOD, 6149—Comp. furnished 1-2 rm. apts.; refrig.; $6 up. Adults. I. C., L., surf.

KENWOOD, 5408—1-2-3 rm. apts.; priv. bath; linens furn. Good trans., $5 up.

KIMBARK 6628—Completely furnished 2 rm., elec. refrig.; I. C.; all trans.; reas.

KIMBARK, 6500—1-2-3 rm. apts.; Refrig.; newly decorated; also sleeping rooms.

KIMBARK 6547—Attr. light, cool 1 rm. apts. newly dec. Frig. $4.50 up; slp. rm. $3.50.

MARYLAND, 6435—Desirable 1 rm. for 1 person. Best trans., shopping. $3.50 wk.

STEWART 6327—Attractive 1-2-3 rm. apts.; gas, light, refrigeration; convenient trans.

WOODLAWN, 6547—Newly dec. furn. 1 rm. kits.; everything furn.; $5; nr. I. C.; adults.

60TH-ST., W., 315 [Princeton]—1 rm. furn. or hskpg.; $3.50-$5 week; auto yd.; nr. L.

6131 WOODLAWN—1-2 rm. newly dec. de l. apts., refg., pri. ba.; adults; $6-$9; U. of C.

North Side.

BEACON-ST., 4700—2 rms., $8; 3 rms., $9 Refrig., slpg. rms., $4; gd. trans. A1 loc.

BRO'DWAY, 4040—1 rm. kitchnt., $4; 2 rms., $7; slpg. rms., $3. Newly decorated.

CLARENDON, 4004 N.—Modern 1 rm. kitnt. apts.; elec. refrig.; $5.50 up.

CLARK, N., 2330—Very modern, newly dec. 1½ rm. kitnt.; Frig.; beach; $5.50 wk. up.

Test Your Facts Answers

Here are the correct answers to today's "Test Your Facts" questions:
1. [c] Reds, Dodgers, Cardinals, Pirates.
2. [a] Eugene Ormandy.
3. [a] Northern.
4. [a] 25 years old.

TO RENT—HOUSEKEEPING ROOMS.

North Side.

DEARBORN, 1320—1½; large; 1st fl. front. Also single sleeping room.

DEARBORN, 1317—LARGE 1½ rm. apt. 1st flr. Frigid. $7.50. Walk loop and lake.

GEORGE, 832 [2900 N.]—Cozy, hskp. rm.; new dec.; immac. cln.; adj. b.; exc. tr. Reas.

GERMANIA-PL., 113—Clean bldg., 2 rms.; Frig.; near park, beach, loop; no dogs.

GUNNISON, 935—4825 N.; attrac. 2 rm. kit., nice, furn., elec. refrig.; reas. rent.

KENMORE, 4618—KENMORE APT. HOTEL. 1-2 room kitchenettes, $5 to $10 week.

KENMORE, 4011—1 rm. apt.; suit 2; new. dec.; Frig.; shwr.; all trans.; adults; $5.

KENMORE, 4237—Attr. 1 rm. kitnt.; shwr., frig.; all trans. $3.50 and up. Bit. 6336.

LA SALLE, N., 1525—Nr. Linc. Pk., beach; single hskpg. rm.; run. water; $2.50-$4.50.

MAGNOLIA, 4845—Cozy 1-2 rooms; nicely furn.; newly dec.; elec. refrig.; all trans.

MAGNOLIA, 4700—1-2 rm. kitch., newly dec., well furn., refrg.; all trans.; reas.

MAGNOLIA, 4532—1-2 rm. kitch., painted thruout, priv. pch.; frigid., all trans. $5 up.

MAGNOLIA, 4441 — Cozy 1-2 rooms, newly dec., nicely furn., elec. refrig.; reasonable.

MALDEN, N., 4636—1-2 rm. kitnt. apts.; front; refrig.; adults; also sleeping rms.

OAK, E., 67—Attr. 1 room apt.; also slpg. rms.; $4 Close to lake, loop; quiet, clean.

PAULINA, N., 4635, 2D—Attr., frt. rm.; ri. kit.; Frig.; also sing. rm., $3.50. Ard. 5336.

PAULINA, N., 4640—3 frt. bsmt. rms. and bath. Suit. 3; $7.50; adults; also slp. rm.

SHERIDAN, 4723—Nicely furn., dec. 1 room kit., $6; 2 r. kit., priv. bth.; md. serv., refr.

SHERIDAN-RD., 4880, 3d—3 rm. apt. priv bath; also slpg. rms.; reas. Rav. 1260.

SHERIDAN, 4715—Front, newly dec. 1 rm. kitnt.; refrig. Exc. transp. Adults.

SHERIDAN, 5112—1 room and kitchenette apt.; good transportation. Beach. $4.

SHERIDAN, 5016—1 r. kitnt. apts.; $3.50-$6 wk.; 2½ r. apt.; pri. bath, frig. $9 wk.

WINTHROP-AV., 5706-08 J. & F. apts.; sleeping rms.; 1 rm. kitch.; ref.; 1 blk. lake; all trans. $3.50-$7.50 wk.

WINTHROP, 4860—1-2 rm. kit. apt.; newly furn.; refg.; exc. tr.; 1 rm. $4.50, 2 rm. $6.

WINTHROP, 5210—Front 2 rm., bedrm. apt.; refrig.; $8; 1 r., $4.50. Opp. schl.; all tr.

West Side.

CERMAK, 4100—Light, airy rm. for 1 employed; private entrance; $4.25-$4.75.

KILDARE, S., 215, near Jackson—1¼ rms.; newly dec.; refrig.; private bath; adults.

WASHINGTON-BLVD., 2318 — Clean, airy, hskpg. room, Suitable 2. Gd. transp. $3.75.

WEST END-AV., 3843-45. Newly furn. and dec. 2 rs.; also 3 r. bsmt. apt.; G. E. refrig.; wkly. serv. $9.50 up.

BOARD AND LODGING.

South Side.

UNION, 7926—Room and board. Large, airy rm., home cooking; reasonable. Stew. 6332.

62D-ST., 1111, 2d—Rm. and bd.; home cooking; good trans. $7.50. Fair. 8543.

LARGE nice rm.—Opposite Jackson park; suitable 2 pensioners. Fairfax 5838.

North Side.

SHERIDAN, 5643—Rse. on pri. bch. Dbl., sgl. Exc. mls. Reas. Pri. fam. All tr. Sun. 9319.

WOLFRAM, 830—Gentleman; sgl. rm.; good home; exc. meals; all tran.; $8. Buc. 3294.

LGE. rm.—Exc. meals; 1-2 men or cple. Gentile; pri. fam. Edg. bch. L; $8. Sun. 3632.

West Side.

MONROE, 3031 W.—Lgt., airy r. for 1-2, with-without brd. Reas. Nr. L. Mad.-Craw.

Convalescent Homes.

ALL CARE REST HOME—Nr. Linc. pk. and lake; newly furn., pleasant, restful; excel. food; nursing care; reas. rates. Moh. 0098.

COZY home for aged and pensioners—$1 per day. 2219 Bissell-st. Lincoln 3996.

IDEAL for aged—Exc. food; tray serv.; sc. porch; spac. grds.; $35 up mo. Grac. 9123.

NURSE—Will care elderly lady in her comf. home, scr. pchs., exc. food, care. Est. 3768.

Children.

BOARD 1-2 children—Lge. home; yard; room for parent. Exper. Mother. Hyd. Pk. 7035.

MOTHER'S loving care—Refined home for child; room for parent. Ravenswood 8967.

WANTED—TO RENT—ROOMS.

GENTLEMAN desires room with private family; north side; within mile of loop. 847-C Sherman Hotel.

GIRL emp., wants housekeeping, rm.; nr. I. C.; cl.; quiet. Address D 389, Tribune.

HOTELS AND APARTMENT HOTELS.

Fort DEARBORN Hotel

[CORNER LA SALLE AND VAN BUREN.] Modern fireproof 18 story hotel, 550 rms. New furn., decorated; complete hotel serv.
$7.50 Weekly, $1.50 Daily
[Opposite La Salle Street Station.]

LINCOLN PARK ARMS

SUN BATHING ON ROOF GARDEN. 2738 PINE GROVE-AV. LIN. 1400. 1 TO 3 ROOM FURN. APTS. COMPLETE HOTEL SERVICE. RATE $45 UP.

WELLINGTON ARMS

2970 SHERIDAN-ROAD. 1 to 5 room apts.; furnished and unfurnished; $40 up. Bittersweet 4600.

HOTEL COMMODORE
SINGLE, $8.50 WK.; DOUBLE, $10 WK. All rooms with tub and shower; newly furn.; complete hotel service; coffee shop. 5547 KENMORE. LONGBEACH 7040.

SUMMER in the COOL
Stevens Apartments
1 room, $50-$80; 2 room apts., $115 up. 720 S. Michigan. WABASH 8450.

KENARD APT. HOTEL
5746 Kenmore. Select 1-2 rm. apts.; also bdrm. apts.; accom. 3 or 4 persons; ½ blk. of beach, all trans.; 24 hr. hotel serv.

1244 N. DEARBORN HOTEL
UNUSUAL values. Newly decor., furn. rms. WALKING DISTANCE FROM LOOP. $4.50 TO $10.50 PER WK. $1.50 DAILY.

The Belmont Plaza Hotel
505 BELMONT-AV. Hotel rooms; private baths and showers; $6.50 up; full hotel service; excel. transp.

NEW MICHIGAN HOTEL
Rooms newly furn. and freshly decorated. $5.00 WEEKLY. $1.50 DAILY UP. 2135 S. MICHIGAN. CAL. 6420.

Chateau Hotel, $7.50 Wk.
3838 BROADWAY. LAKEVIEW 8310. Beau. rooms; pri. bath and shwr.; 2 clos.; firepr. bldg.; spec. mo. rates; $1.50 day.

LOW SUMMER RATES. Attrac. rms. in newly modernized Devonshire Hotel. 5 min. to loop; complete serv.; $6 week. 19 E. Ohio-st. Sup. 4900.

PLAZA HOTEL—Clark and North-av. Hotel rms., suites, kitchenette apts. available.

DEWEY APARTMENTS in the Edgewater Beach Hotel. Telephone Longbeach 6000.

OUTSIDE apts., suites, rms.—Moderate. Maryland Hotel, 900 Rush-street.

739 BELMONT—Lakeview Hotel; kitchen. elec., complete service. Lakeview 8722.

OLYMPIC HOTEL—$5.50 WK.; $1.50 DAY ALL RMS. BATH. RAD. 1015 N. CLARK.

LAKELAND APT. HOTEL—1 and 2 room kitch. from $40. 4541 Sheridan-road.

WACKER HOTEL—A.A.A.; Outside rms.; nr. bath. 111 W. Huron-st., cor. Clark.

CHELSEA HOTEL, 920 WILSON-AV.—Rooms as low as $6.00 a week. $1.50 daily.

HOTELS AND APARTMENT HOTELS.

WHEN IN CHICAGO STAY AT THE BRYN MAWR

Enjoy complete housekeeping facilities in our modern, newly furnished kitchenette apartments. Clean, quiet, and restful.

2 PEOPLE AS LOW AS $3.50 A DAY. Permanent rates, $60 to $125 monthly.

THE BRYN MAWR
5550 KENMORE-AV. [5600 North, 1 block to Lake.] Clyde Bailey, Mgr. Longbeach 9160. DIRECTION: DOWNS, MOHL & CO.

IN EVANSTON IT'S THE GEORGIAN

1 to 6 room apartment homes. Tastefully furnished and decorated. Adjoining churches, shops, and excellent transportation; close to lake. Economical and convenient.

GEORGIAN HOTEL
Transient. Weekly. Monthly and Lease Arrangements.
HINMAN AT DAVIS. GREENLEAF 4100.

DEARBORN PLAZA

KITCHENETTE APTS., $12.50 WEEK UP SPECIAL MONTHLY RATES. Rooms $9 per week; daily, $2.50 up. Walking distance to the loop. 1032 N. DEARBORN-ST. WHI. 6464

WINDALE HOTEL

6019 N. WINTHROP-AV. LON. 2840 $6.50 WK. AND UP, DAILY, $1.50 UP. ALL RMS. WITH PRIVATE BATH-SHWR.

Montrose Beach Hotel

1-2-3 RM. APTS., $35 UP
$2.50 up daily; $10 up weekly. Air cooling system. Soundproof; elegantly furn.; free radio; refrigeration. Coffee Shop. Garage. Sun cabanas and roof Solarium. 24 HOUR HOTEL SERVICE. 925 Montrose-avenue. Bittersweet 7700.

BUENA PARK HOTEL. 4145 Broadway—350 newly furn. outside rooms. $6 wkly. up. L. bus. st. car at door.

APARTMENTS AND ROOMS TO SHARE.

ROOM RENTAL SERVICE. 30 E. Adams, Rm. 1012. Sta. 9446.

1 OR 2 MEN share No. Side apt. with same. Gr. piano, exc. meals. Fine trans. Sun. 2185

LADY will share apt. with same or couple. Gd. trans. 4900 Magnolia. Sun. 0045.

TO RENT—HOUSES.

Southwest Side.

6 RM. brick bungalow—$57.50 per month. 5559 S. Homan-av. Call Yards 2260.

North Side.

SUBLEASE to May 1st—6 rm. hse., garage, 2 glazed porches, hot w. ht., stove; Gentiles; $50 mo. 1449 Norwood. She. 5862.

Suburban—South.

MARKHAM—16122 S. Honore-st. New Georgian colonial house, every modern conven.; $80. Will sell. Lakeview 0330.

Suburban—North.

NORTH SHORE—Houses and apartments. McGuire & ORR, Evanston. Rog. 3213.

Suburban—West.

BROWN shingled modern 6 room; Fireplace, garage, trees, fruit, flowers. $50 mo. 1237 Maple-av., Downers Grove 591M.

BEAUT. 8 rm. residence—H. w. ht., gar., mod. kitchen. bath; compl. reconditioned. 31 N. Parkside. To inspect ph. Mans. 8427.

TO RENT—FURNISHED HOUSES.

8 OR 10 rms., 3 baths—Janitor serv. and ht. provided; gar. and yard. Reas. Fair. 8810.

TO RENT—RESORT PROPERTIES.

Illinois.

2 COTTAGES—Fox River, St. Charles. Near golf, swim., park. Will sell. Albany 3513.

MOD. cott., furn.—Elec. range; ref.; shwr.; 46 mi. no. on Lake Mich.; wk.-mo. Dea. 7033.

DUCK lake—Rent or sell 6 room cottage; modern, conven. Call Albany 1730.

NEW 3 room cottage on Fox Lake; boat; $16 week; Gentiles. Crawford 3078.

LONG Lake, Ill.—5 rm. fur. hse. Scr. por. $15 wk. Gentiles. Arm. 7505.

Indiana.

LONGBEACH—8 room cottage on the beach; modern plumbing; Frig., screen porch; Gentiles. $300 season. Rogers Park 2868.

CEDAR LAKE—8 r. fur.; sc. p.; inside toil.; $75 sea.; slpg. rm. $12.50 wk. Alb. 1231.

Michigan.

COTTAGE, Leland— Completely furnished. Linens, blankets, 5 bedrms., 9 beds, 3 bathrms. Electric refrigerator, stove, water heater. Golf, tennis, sailing, fishing; balance of summer. Greenleaf 0151.

PAW PAW lake—Attra. cottage; 6 rm.; bath; elec.; hot water; fine loc.; $30 wk., $100 mo. Write Golf club, Watervliet, Mich.

COTTAGE—Paw Paw Lake; priv. beach; gas; city conv.; Aug. 17-Sept. 1. Seeley 0967.

PAW PAW lake—Water frt.; 5 rms. and ba.; scr. pchs.; gas, elec.; Gentiles. Vil. 3622.

Wisconsin.

FOX RIVER frt.—6 rm. home, comp. furn.; all city conv.; tile bath, shower, open fireplace; good fishing. Will rent to rel. party for seas., mo. Gentiles. Avenue 9524.

COTTAGE—2 bedrooms; on beautiful lake four miles from Gateway; $20 week; references. Box 66, Land o' Lakes, Wis.

5 RM. furn. cott—Gas, elec.; 47 mi. N. of loop at Salem. $100 season. Nev. 4294.

GOING NORTH?—450 mi.; cottages, fishing; Gentiles. Swensen, 3952 Wabansia. Alb. 4847

COTTAGES at Brown's Lake. Inquire Club 11, Highway 11. Tomek Realty Company.

TO RENT—APARTMENTS—GENERAL.

BETTER APARTMENTS
2½-8 rooms; choice locations; modern bldgs.; $35-$150. Central 3338.

TO RENT—APARTMENTS—SOUTH.

General List.

7853 COLFAX. Large, modern, 2-4 room kitchenette apts. Refrigeration; tile bath, showers. Very desirable building.

1 TO 5 rms.—Mod.; all trans.; restricted; $60-$45 mo. 4320 Drexel-blvd. Ken. 8407.

1, 2, 3, 3½ Rooms.

EXCLUSIVE 2½ ROOM APT.
Large outside rooms, complete dressing closet; avail. August 1st. 6846 Jeffery.

5493 LAKE PARK-AV.—2½ rm. bedrm. apt.; new table top stove; $30; I. C. transp.

6054 S. KENWOOD—Very large, light 2 rm. apt. $25, incl. gas and elec. Elev. serv.

NEW bldg.—Tile bath; 1-2 rm. apts.; $37.50-$42.50; fr. gas. 5214 Woodlawn. Hyd. 2525.

922 W. 57TH-ST.—2 rooms; free gas and light; steam heat; $23. See janitor.

6054 S. KENWOOD—Very large, light 1 rm. apt. $20, incl. gas and elec. Elev. serv.

6050 BLACKSTONE-AV.—2 rms.; steam ht.; elec. refrig.; I. C. $27.50. Fairfax 3828.

4, 5, 6, 7 Rooms and Larger.

4 RMS., 6333 Blackstone—Mod. cor. apt.; free gas and rfg.; $47.50. Hyde Park 2525.

LARGE mod. 4 rms.—Deluxe apt.; Brainerd district; immediate poss. Beverly 8772.

7543 S. MAY-ST.—6 rms.; rear porch; will redecorate; $55.50. Fra. 0353.

7048 CHAPPEL-AV., 4-5 rms. Canv. walls Tile bath, shower; ¼ blk. 71st-st. I. C. sta.

4448 DREXEL-BLVD. 7 AND 8 ROOMS. $55 TO $80.

835 E. 65TH-ST. Corner building. 4 rooms; $40.

4 ROOMS—Clean; healthy flat, $18 per month. 4634 Wallace-st.

TO RENT—APARTMENTS—SOUTH.

4, 5, 6, 7 Rooms and Larger.

VISTA HOMES
5844 STONY ISLAND-AV.
4 TO 8 ROOM APTS.
DOORMAN—ELEVATOR—GARAGE. Overlooking Jackson Park. A modern fireproof bldg. Spacious rooms. HOGAN & FARWELL, INC. Exclusive Agents. Representative on premises. Dor. 2717.

5000 CORNELL-AV.
6 ROOMS—3 BATHS. Modern 22 story bldg. Apt. overlooks lake and outer drive. Only 10 min. to loop. Resident manager will show. Priced for quick action or October 1st.

EAST VIEW PARK
7 ROOMS—ALSO 5 AND 4
FRONTING LAKE AND OUTER DRIVE. I. C. and bus transportation. A. G. Mahony, 5427 E. View-pk. Mid. 2105.

DE LUXE 5 ROOM APT.
1st and 3d floors available now. 2 blocks to I. C. station. 6846 Jeffery.

5 Rooms, Cor. Apt., $57.50
8059 St. Lawrence-av. All outside rms. Tile bath; new stove and refrigerator.

6031 DORCHESTER—4 large rms. Elec. refrig. Nr. campus. Ideal for faculty members. Well maintained bldg. Adults. $47.50.

5 RMS.—Studio living rm.; wood burning fireplace; on the lake at 7859 So. Shore-dr.; $80; Gentiles; near I. C. Hyde Park 2527.

5521 KIMBARK—5 rms. and sun par.; $55; nr. I. C., surf.; univ. dist. Hyde Park 2525.

SUBLET—Mod. 4 rms.; nr. I. C.; will decor.; $47.50. 7518 Phillips. RADCLIFFE 5952.

TO RENT—APARTMENTS—SOUTHWEST.

4, 5, 6, 7 Rooms and Larger.

DE LUXE 4 lge. rm. apt.—Tile bath, shower, canvas walls, new stove; gentiles. C. Johnson, 6644 S. Whipple.

TO RENT—APARTMENTS—NORTH.

General List.

2000 Lincoln Park West

Supremely livable apartment homes. Overlooking Lincoln Park. Only 10 minutes from the Loop, yet out of the congested area. All are tastefully decorated and have cheerful, sunny rooms and large closets. 1½-2-3-4-5 rooms. Peter F. Reynolds Co. Lin. 3633. Div. 0014.

1214 JARVIS-AV.—Lake apts.; 3½-4-5 rms.; overlooking garden, priv. beach and lake. 1 blk. bus, L. Gentiles. Rogers Park 4825.

BROADMOOR APT., 7606 N. BOSWORTH. 1, 2, 3 rm.; 4 rm., 2 bdrms., inador; carpet. elec., gas, refrig. free; fireproof bldg.

WELLINGTON ARMS, 2970 SHERIDAN-RD. 1 to 5 rm. kitchenettes; furnished or unfurnished; starting at $40. BIT. 4600.

2, 3, 4, 5 RMS., 6 rms., 2 bath; near lake, all trans.; $40 up. Cent. 6610.

1, 2, 3, 3½ Rooms.

CHARMING DUPLEX APTS.
Facing landscaped garden in modern elevator bldg. $75, including utilities. 747 N. Wabash-av. Agent on premises. COOK & JACKSON, INC. 161 E. Erie-St. Delaware 7755.

1400 LAKE SHORE-DRIVE
Living room, dinette, new kitchen; gas, electric and refrigeration incl. in rental. $59.50 to $74.50. Agent. Whi. 4180.

2349 DEVON-AVENUE. 2 room kitchenette apartments, including gas and refrigeration; elevator. Reasonable rentals.

325 FULLERTON-PKWY.
3 room apts.; bedroom, living room, and kit.; one at $62.50-$90-$120. Cen. 5050.

SUBLEASE—2 rms., 1st; $35; free gas, ref.; nr. lake. 7749 N. Haskins. Briargate 3312.

LARGE 2½ rms.—All new equip.; free gas. $41. 2d. fl. 653 Oakdale. She. 0100.

CORNER Apt.—3½ rm. Lge. liv. rm., porch. 1705 Leland. Lon. 3540.

4, 5, 6, 7 Rooms and Larger.

5 Room Terrace Apt.

15 floors high, overlooking Lake Michigan; 6 closets, two baths; new kitchen; 24 hour uniformed attendants; garage in bldg. Free parking. Superintendent will show.

5510 Sheridan-road

3730-40 Lake Shore-dr.

SIX AND SEVEN ROOM APARTMENTS. 3 baths; children's playground in rear; tennis court; garage in building.
Wirtz, Haynie & Ehrat, Inc.
3180 Sheridan-rd. Wel. 3000

MARINE DRIVE APTS.

NEW 4 room apts.; lake view; elevators; tile baths; parquet floors; doorman. $75 up. 5060 Marine-drive. Long. 5975.

1225 CHASE—NEAR LAKE
4 rms.; mod., light, airy; available now. 1650 SHERWIN—5 RMS., ALL OUTSIDE. New tile bath; excellent transp. Bri. 3480.

1400 LAKE SHORE-DRIVE
Living room, bedroom, dinette, new mod. kitchen. Lake exposure. Gas, elec. refrig. incl. in rental. $82.50. Agent. Whi. 4180.

1767 GRANVILLE-AV.
Spac. 4-5 rm apts.; outside rooms; ample closets; new stove and refrig.; exc. trans.

700 BARRY-AV.—6 rms.; all newly dec.; new range, refrig.; floors refinished; now vac.; a real bargain; $50. She. 0100.

6 ROOMS, 2 baths, sun parlor—New stove and refrig.; brkfst. rm.; modern. See agt. on prem., 6227 Kenmore-av., or Lin. 2717.

3½-4-4½ RM. modern apts.—Free gas; will decorate to suit; availbale for occupancy Aug. 1. See Jan. at 6610 Ashland.

IMM. poss. 5-6-7 ROOM SUN PAR. APTS. Fac. park, lake; mod.; 2 baths; best bargain in city. 4656 Clarendon-av. Lon. 4770

1906 LINCOLN PARK WEST—Block from park; 4-5 rooms; elec. refrig.; $40-$45. H. W. CROXTON & CO., 4723 BROADWAY.

3½-4 ROOMS—$47.50; 1333 North Shore-av. Near all trans.; modern; jan. on premises.

1225 GREENLEAF—5 rms., front; overlooks lake; conv. shops. $72.50-$75. Lon. 2820.

5 RM.—Lgt. apt.; exc. transp; leaving city. Gentile. 6508 Greenview. Rog. Pk. 0828.

1461 BELLE PLAINE—4½ all outs. rms. 1st fl., plastic walls; incl. gar. $47.50. Adults.

1137 BRYN MAWR-AV.—6 rooms, 3d fl., $48; will decorate; excel. trans. Lak. 6480.

641 GRACE-ST.—5 and 6 rooms. $63-$68; near lake, park, golf course. Lak. 6480.

3750 LAKE SHORE-DRIVE. 5 to 8 large rooms. Attractive rentals.

CHOICE 4 rms.—Inador; all trans.; nr. lake. Reas. to reliable tenant. Div. 3365.

$42.50—LARGE 4 rooms, 2d; newly decor.; shower bath; refg. 2461 Gunnison-st.

TO RENT—APARTMENTS—NORTHWEST.

General List.

S. W. COR. Harding and Division, 3d—4 rm. bedrm. apt.; mod. bldg.; $41.50. Lin. 2283.

4, 5, 6, 7 Rooms and Larger.

4132 N. KEDVALE-AV.
5 rooms; very modern; tile bath; near schools; free refrigeration and gas; $60.

MOD.—5 rm., 2d fl., N. W. side residential neighborhood. Newly decorated. Monel kitchen. Porch facing yard, park. Available Aug. 1. Gentiles. Independence 7117.

5322 N. LARAMIE, 2d fl.—5 rms.; newly dec.; excel. trans.; $45. Armitage 3439.

5 LGE. rms.—Htd. slpg. porch; white wdwk. Elec. refr. 1923 Humboldt, 1st. Arm. 7981.

3041 LOGAN—2d apt., 6 rms.; refrig. Avail. $65. Randolph 1081. R. F. Mueller.

TO RENT—APARTMENTS—WEST.

1, 2, 3, 3½ Rooms.

2 RM. kitnt., lge. liv. rm., inador bed, new refr., stove; avail. immed. 1660 W. Ogden.

TO RENT—APARTMENTS—WEST.

4, 5, 6, 7 Rooms and Larger.

DE LUXE 5 and 6 room apartments, 4047-49 Jackson-blvd.; tile baths and kitchens; enclosed porches; shower stalls. Now vacant, $85-$90. J. F. Butler & Co. 22 S. Crawford.

TO RENT—APARTMENTS—SUBURBAN.

NORTH.

Evanston—15 minutes to loop.

DE LUXE APT. HOMES
EVANSTON'S NEWEST BUILDING. Latest features of design and equipment for comfortable and luxurious living. 4 rooms now, other 4's with 2 bedrooms, October 1st. Will decorate to suit. 1½ BLKS. WEST ISABELLA L STATION. Rogers Park 1727, or University 9560.

DIRECT VIEW OF LAKE AND PARK. Hi-grade spacious 4 and 5 rms.; high ceiling living rm.; natural fireplace, picture windows; 2 tile baths. 498 SHERIDAN-RD. Mr. Raymond. Rogers Park 0458.

WEST.

Oak Park—14 minutes to loop.

340 S. AUSTIN-BLVD.
Spacious 5 rm. apt.; painted walls, tile bath, ind. refrig., new stove. Fine transp.

EXCLUSIVE APTS.—4 AND 5 ROOMS. Strictly modern. Randolph 2574.

TO RENT—FURNISHED APARTMENTS.

(See Also Hotels and Apt. Hotels.)

SOUTH.

OGLESBY ARMS
7051 OGLESBY-AVENUE. 2 rooms, complete furn., newly decorated. Free gas, light, and refrigeration. Maid service.

WINNSOR APT. HOTEL
7016 East End-av.; fireproof bldg.; large 2-3 rm. apts.; compl. furn.; daily maid serv.; nr. I. C., surf., and shop. Imm. occ.

ST. GEORGE HOTEL, 1435 E. 60TH-ST.—Newly decorated, smart, furn. 2 rm. apts.; 24 hour serv.; I. C. trans.; from $50 mo.

KENWOOD 5519—Furn. or unfurn. 2-3 rm. Free lt., gas, ref.; $20 to $40 mo.; all tr.

1-2 RMS.—Furnished or unfurnished. 753 E. 79th-st. McKey & Poague. Tri. 5060.

BEAU. dec., neatly furn. 3 rm. apt.—Pri. bath; good tran.; adults. 854 E. 64th-pl.

4 RMS.—Furn.; pr. bth; elec. ref.; free gas; all trs.; adults. $50-$60. 6121 Woodlawn.

810 HYDE PK.-BL.—3 rm. apts.; elev. bldg.; $42.50 up; also wkly. Ken. 0940.

INGLESIDE, 6056—4 rms. and sun parlor; new. dec.; nice. furn.; refrig. Hyd. 6643.

SOUTHWEST.

6337 S. CAMPBELL—1-2 room kit. apts.; elec. refrig., free gas and light; $6 up.

NORTH.

Your New Home

426 SURF-ST.
WHY NOT inspect our attractively furn. 2, 2½ and 3 rm. apts. Every convenience. Complete Hotel service. Near Beach. Now avail. at attrac. rentals.
SURF SHORE APTS.

1346 ARGYLE-ST.
Beautiful 3 room, tastefully deco.; good range and refr.; free light and gas; near shops, trans. Res. Mgr. Now. $50.

Aldine Apts.—641 Aldine-av.
Large 1 room kitchenette apts.; tile baths; newly decorated; all new furniture and carpet; maid service; very reasonable.

SHERLANE APTS.
839 Sheridan [3900 N.]; 1½-2 rm. kit.; $42.50; full md. serv.; all tr. Gentiles.

SHERIDAN ARMS—725 Sheridan-road, offers an unusual 2 rm. kit. apt.; compl. furn. in the mod. manner. 24 hour hotel service. Free pkg. Ideal trans. Res. Lake. 7620.

4735 MALDEN-ST.
2½ room apt.; completely furnished; maid service; best transp.; 15 min. loop.

1¼ ROOM KIT. APTS., $50. NORTH PARK HOTEL 1936 N. CLARK AT LINCOLN PARK.

BANK-ST., E., 2—Unusual penthouse apt.; large living room, bedroom, kitchenette, dinette, bath; $85; walk to loop. Del. 9605.

LUXURY AT LOW COST. Beau., large kitnt. apts. Compl. hotel service. Very low rates. 915 Wilson-av.

BEAU. furn. apt. on Lake Shore-dr. until Oct. 1. Lg. liv. rm., bdrm., kit., and maid's rm. Quiet, restr. bldg. Ref. req. Sup. 4883.

644 DIVERSEY-PKWY.—1½ rms. $45; 2 rms., $60; 3 rms., $75; complete [illegible] swbd.; tile bath; no dogs. Lak. 7010.

IDEAL, HOMEY 1½-2-2½-3-rm. apts.; 2-room lobby fl.; pleasant view; free util.; exc. trans.; elev. bldg.; nr. bch. 1310 Lunt.

5516 KENMORE—1 blk. beach; out of ordinary 3 rms.; liv. r. 22x16; mast. bdr.; tile ba.; mod. kit.; $90; also 2 r. $50. Sun. 0908.

2124 HUDSON APTS. [2100 N.]—2 blocks west of Clark; new bldg.; elec. refrig.; hotel service; 1½-2½ rm. apts.; $35 AND UP.

NR. LAKE-Trans.—4-5 bright well fur. rms.; summer reduc.; restricted. Bri. 6085.

KENMORE, 5252—6 rms. nicely furn.; nr. Edg. Beach. Ring Hay's bell. Lon. 4686.

LOOKING for something unusual?—See these 2-3 rooms. The Admiral, 909 Foster-av.

2½ RMS.—Shower, elevator; sublease to Sept. 15. Imm. occup. 4737 N. Hermitage.

4208 KENMORE—1-3 rms., nicely furn. lt., airy, new, dec.; el. ref.; all trans.; $4 up.

195 E. CHESTNUT—1 rm. apt.; near lake; walk. dist. lp.; $9 wk. up; mo. rate.

1½ RM. kit.—Daily maid; 24 hr. swbd. Nr. Lake, trans. $35 up. 5722 Winthrop-av.

1358 GREENLEAF—Beautiful 3 room apt.; 1 block L, lake, bus; reasonable.

LOVELY 4 rm. apt.—Porch; twin beds; $55; poss. 1403 Rascher. 5430 No. Sun. 7275.

MAGNOLIA, N., 4875—1 rm. kitnt. apt.; daily maid, 24 hour switchbd. All tr. $35.

439 ST. JAMES-PL.—Nicely furn. 2 rm. kit.; refr.; ¼ bl. Lincoln Pk. $30. 2 adults.

BEAU., lg. studio—Woodb. firepl. accom. 2-4. Kit.; refrig.; $40 up. 1431 N. La Salle.

4-5 RMS.—Inador; shwr.; ¼ blk. lake; L bus; gas, refr. $60-$80. 1333 Touhy.

NORTHWEST.

HOWARD Apts., 1569 N. Hoyne—Beaut. lt. 2-3 rm. furn. apt. A-1 tr., street car and L.

WEST.

1640 WEST ADAMS
LARGE, MODERN 1-2-3 ROOM APTS. COMPLETELY FURNISHED—MAID SERVICE. REASONABLE RATES.

3 RM. furn. basement apt.—Stm. ht.; h. w.; shwr.; adults; refs. $12.50 wk. 1940 Monroe. Wab. 2960, ext. 131 or See. 0967.

OAK PARK CHATEAU—Complete hotel serv.; 1-2-3 rm. kit.; twin beds; gentiles. 330 N. Austin-blvd. Vil. 8500. Aus. 8510.

ATTRACTIVELY furnished living room, large bedroom, private bath—Private family. Mansfield 3042.

1 AND 2 Room Kitchenette Apartments—Private bath. 1743 Warren-blvd.

WELL furn. 4 rm. corner apt.—Frig., shower. Best trans. 4921 Maypole, 1st.

SUBURBAN.

OAK PK.—4 rm. apt.; furn. in good taste; convenient to Lake-st. L; cabinet sink, table top range; $75. Village 9220.

TO RENT—STORES.

South Side.

ON COTTAGE GROVE nr. 42d—Good loc. for grocery and meat market or any retail bus. or light mfg.; low rent and concession. Newmann, 213 E. Garfield-blvd.

SEVERAL stores—Cor., sgl. and double chain st.; good most lines of business; liberal deal to good operators. 1130 E. 43d-st.

STORE on busy intersection for modern sandwich shop, restaurant. 10 yr. lease. Reas. rt. Call Mr. Russis. State 5504, aft. 2p.m.

2509 S. HALSTED-ST.—Store with shop in rear. Suitable for light manufacture. Leo Dulinski. 3rd flr., Victory 1584.

1420 E. 61ST-ST.—Steam heat. 14x17. Display front. Sm. bus. $17.50. Fai. 3828.

North Side.

CORNER STORE—5200 N. Damen-av.; live intersection; street car and bus stop; opposite high school; steam ht.; immediate occup. Inquire Anderson, 5216 N. Damen.

6405 N. CLAREMONT—Heated; bsmt.; $45. 3457 N. Sheffield; heated; $30. 6350 W. Addison; unheated; $25. BELLSTONE CO. Pensacola 2515.

3664 BROADWAY—Cor. store; stm. ht., full basement, tile floor; dec. to suit. Ph. Humboldt 2427 or Armit. 4833 bet. 8a.m.-6p.m.

Northwest Side.

LARGE STORE—Unheated; choice location; reasonable rent to responsible tenant. 4642 N. Central-av. Franklin 8398.

LGE. bright, heated store in mod. apt. bldg.; active bus. loc.; reas. 2731 N. Austin.

4211 FULLERTON-AV.—Heated; suitable lingerie, gift shop, etc. Inq. at bldg.

West Side.

NEAR CORNER DAMEN-MADISON. Good location any retail business; cheap rent. Newmann, 213 E. Garfield-blvd.

Miscellaneous.

Especially well located retail locations for immediate possession. Reasonable rentals.
THE ESTATE OF MARSHALL FIELD. HENRY F. DARRE, AGENT. 108 S. La Salle-street. State 0675.

TO RENT—OFFICES AND SHOPS.

Central.

AIR CONDITIONED SPACE

All or part of 13,000 sq. ft. choice air-conditioned space; ideal office location; also other attractive spaces for large or small office requirements. Whitehall 4141. Mr. Ell.

THE MERCHANDISE MART

82 N. STATE, S. W. cor. Washington—Fireproof bldg.; one floor; also attractive offices; north light; night service; center Loop; single room furnished, $20; with reception room, $35 up; beautiful desk space, phone, steno. SWIGART & CO., Room 601.

ATTRACTIVE FURNISHED OFFICE WITH RECEPTION ROOM. RENTAL $30. IN FIRST CLASS, WELL LOCATED BUILDING, WITH SERVICE OPTIONAL. 30 N. LA SALLE-ST. SUITE 300.

FURNISHED PRIVATE OFFICES. $15 PER MONTH. TELEPHONE SERVICE AVAILABLE. SUITE 420. 82 W. WASHINGTON-ST.

DESK SPACE, $7.50 MO.—Mail-phone service. $1 month up. 330 S. Wells. Rm. 706.

OFFICE, display or laboratory space. 154 East Erie-st. Whitehall 6026.

633 N. MICHIGAN-AV.—Mail-phone service. Telephone-Secretarial Serv., Inc. Fra. 7100.

Outlying.

DOCTOR'S Office, adj. Dentist. Live loc. Reas. S. E. cor. Deming-Clark. Lin. 2283.

TO RENT—FLOORS AND LOFTS.

51x60 ONE story brick bldg., 5757-59-61 Grand-av., $80 unheated. Call Mr. Howie. ALBERT F. KEENEY, REALTOR. 5612 NORTH-AV. MERRIMAC 4300.

WANTED—TO RENT—MISCELLANEOUS.

STUDIO or large room for dancing schl.; Hyde Park dist. Address D 353, Tribune.

INDUSTRIAL PROPERTIES.

IDEAL FOR ANY BUSINESS

Unusual setup. Store 15x70 with connecting factory space or warehouse 100x90. Store affords display space with space for light mfg. or any business. Rental $150 a mo. Premises 3151 W. Madison-st. Apply Dearborn 9170.

TO RENT. 2,200 SQ. FT. TOP FLOOR. 1,500 SQ. FT. LOWER FLOOR. Suitable for offices, storage or light manufacturing. AC or DC current. 340 W. Huron-street. Superior 5427.

WANTED BETWEEN 3,000 AND 5,000 square feet. Ground floor. Trucking doors and cement floor. Location not specific. For boiler shop. Contact Mr. John M. Shephard, 2608 W. Van Buren by letter only.

FOR YOUR NEEDS CALL STRAUS & CO.

120 S. La Salle-st. Phone State 1945.

60,000 FT.—Snit. light mfg. Sprinkled. Light 4 sides. Pass. and 3 lg. freight elev. Priv. track for 8 cars. Undercover truck loading. 3633 S. Racine. Wab. 5060.

1801 S. 55TH-AV.—Lot 300x200; B. & O. C. T. switch. Will erect 1 story building on all or part. Hart & Whetston, exclus. agents, 1 N. La Salle-st. State 8270.

57,500 SQ. FT.—2 sty.; priv. switch; daylt. 4 sides; poss. Aug. 15; must sell; $57,500; might rent. Address N T 237, Tribune.

FOR SALE OR RENT—Approximately 15,000 ft. 1 and 2 story bldgs., 2300 N. Knox-av. Inquire Carton Finishers.

SELL to liquid. 7,000 sq. ft.—Mod. fcty.; sprinklered; oil stm.; 2 st. frts. Poss. Oct. 1. Insp. by appt. Dirks Co., 1166 Diversey.

30,000 SQ. ft. on 2 floors—1st 15,000 vacant. S. W. Side. Terms. Kedzie 8548.

TO RENT—2620 S. Dearborn, 30,000 ft., daylite bldg.; 5 stories and basement.

RENT—2 story factory-warehouse bldg.; 6,500 sq. ft.; steam heat. Boulevard 2550.

FOR rent—16,000 ft. Nr.N.S.; switch; spklrd. $237.50 month. Edenburg, Cal. 4290.

FOR LIGHT mfg or lab.—3 story, 5137 Lake Park. Apply 5221 Harper. Hyd. 0048.

15,000 SQ. FT.—1 sty. gar. type; no posts; ideal location. 3220 Grand-av., near Kedzie.

OFFICE FURNITURE AND DEVICES.

2 DIRECTORS table and chairs, safes, files, steel and wood desks, book cases, davenports. SPITZERS, 167 W. LAKE.

BARGAINS—Used desks, files, drafting tables supply cabinets, club chairs, etc. Business Furniture Co., 172 W. Monroe.

SOME OFFICE FURNITURE FOR SALE. WAREHOUSE, 2815 Broadway. Lak. 9609.

LARGE STOCK—Files, safes, Kardex, desks, chairs. Bargains, 236 W. Lake. Dea. 3456.

USED files, desks, chairs, tables. Bargains. Geiser, 130 W. Lake-st. Dearborn 3788.

LYON shelving, lockers, files, desks, chairs. CENTRAL, 20 W. Hubbard-st. Del. 8495.

USED office furn., files, desks, chairs, etc. KENDRICK, 218 W. Jackson. Cent. 4324.

CAMERAS AND OPTICAL GOODS.

BEE BEE 9x12 cm. Stienheil F:4.5 lens in rim set compur; 1 film pack adapter, 4 film holders; like new; comp $40.00

BUDGET PLAN— NO CARRYING CHGE. Any equip. bought; traded, and rented.

HOBBY CAMERA STORES

322 W. MADISON. DEA. 1474.

WANTED—PILOT super camera, 3.5. Give $32 if it's in good condition. 1451 W. 69TH-ST.

CAMERAS, SPORTING GOODS, PAY $1 WK. We buy, trade, rt. Op. Tu.-Th.-Sat., 9; Sun. 5. BOLOTIN Camera, 729 Roosevelt. Can. 2112

WANTED—Used photo. equip.; will pay cash or trade. General, 2308 Devon. Hol. 6200.

WILL BUY stand. mod. Perfex cameras—Gd. cond. Dea. 2014. Address O J 102, Tribune.

SPOT CASH FOR YOUR CAMERA. CHICAGO CAMERA CO., 2324 S. Michigan.

FOR sale—Filmo Sportster 8 mm. movie camera and projector. Box 37, Burlington, Ia.

BUSINESS DIRECTORY.

Moving, Storage, Etc.

WANTED—Quotation for trucking 6 tons contractors equipment to Sebring, Florida. Leaving July 18. Melvin-White, Inc., Mohawk 4331.

MOVE safely anywhere U. S. and Canada—Pad. compartments; no crating; save 25%. General Movers, Inc. Van Buren 6878.

TRANS-AMERICAN — COAST TO COAST. 540 W. 59th. Wentworth 0700.

NATION-WIDE SERVIVCE—LOW RATES. Union Van Corp., 155 N. Clark. Cen. 1592.

WARREN BROS. MOVING CO. Interstate lic. and bonded. 2450 Montrose. Irving 3303.

COAST to coast—Low rates; fully insured. JACOB VAN LINES, STEWART 6464.

Piano Tuning and Refinishing.

PIANO refinishing and repairing; low summer rates. Aberdeen 8843 or Merr. 4026.

Rug Cleaning.

$1.50—9x12 DOM., clean both sides and glaze like new; exp. rep.; all work guar. Call anywhere. A1 Rug Cleaners. Kildare 8414.

$1.50—9x12 DOM. RUGS cleaned, repaired. Furniture clean. M & H. Cleaners. Ked.1614.

SEWING MACHINES.

WE PAY CASH FOR USED SEWING MACHINES. ANY MAKE. KEDZIE 1300.

SINGER consoles—Like new, $39.50; port. $22.50; dropheds., $7; tms. 5455 Madison.

SINGER ELEC. CONSOLE, $34, LIKE NEW GUAR. TERMS. 950 W. 63D.

BUILDING MATERIALS.

Lumber.

BUILD IT YOURSELF! We will furnish your bldg. materials and you can use our easy mo. payment plan. Douglas Lumber Co., 2700 Roosevelt-road. KEDZIE 3840.

HOME FURNISHINGS WANTED.

NORTH ....Edgewater 6900
South ....Fairfax 6180
West ....Merrimac 8313
Most $ $ $ for your furn.; grand pianos, rugs. See Shamrock first. Call day-night.

CALL KEDZIE 1300

Good cash prices for used furniture, rugs, sew. machines, grand or midget pianos, etc.

WE buy and sell used rugs and carpeting—Also trade for new. Call Albany 0171. American Pneumatic Carpet Cleaners.

CALL LAWNDALE 4300. Your own price for good used furniture, rugs, stoves, etc. Eves. Mans. 7183.

SUNNYSIDE, 6000 — NEED USED FURNITURE, oriental, domestic rugs, sewing machines, at once. Will pay your price.

CALL Clark's, Lon. 4711; wanted all types of furn., bric-a-brac, rugs. Highest prices.

ROCKWELL, 0901—We pay your price; need furniture; rugs at once; eves. Roc. 8421.

PARTY needs rugs, furniture, china, grand pianos, linens. Longbeach 7459.

CHICAGO ART GALLERIES BUY FINE furn., orientals, bric-a-brac. Lon. 7218.

HOME FURNISHINGS AND FURNITURE.

(See Also Household Appliances.)

General.

Carpets—Furniture—Rugs

3 FLOORS of NEW—some used. Latest designs—EASY TERMS. IN VERSCHOORE'S WAREHOUSE. 4040 N. Kedzie. Open eves. 10. Sun. 5.

REMER STORAGE SALE—EASY TERMS: PAR., BED, DIN. SETS, $29; RUGS, $15; SEAMLESS WILTON CARPETS, LGE. SIZE. 5822 N. Western. Open 3 eves. 9; Sun., 5.

MEYER'S AT 4153 ROOSEVELT—Open eves. OVER $400 SAVED on 3 complete rooms of FURNITURE, USED 6 WKS.; includes bedrm., living rm., dinette, spring, etc.; WAS $550; BALANCE DUE $149; terms.

IN SCHAULER'S STORAGE—NO FINANCE. Hi-Grade Parlor, Dining, Bedr......$39 up 9x12, 12x15 rugs, Wilton, Orient., $15-$49. 4644 N. Western. Eves. to 9 ex. Wed. Sun. 5.

9x12, 8x10, 6x9 USED RUGS, $3.50. 4354 W. MADISON. OPEN EVES.

HOME FURNISHINGS AND FURNITURE.

General.

OPEN TODAY

FROM 9 A. M. TO 9 P. M. THE CHOICEST SELECTION OF

FURN. MART SAMPLES

RELEASED BEFORE

July Show

FOR SALE TO THE PUBLIC

40% to 60% Savings

2 pc. sets, sofas, sectional davenports, love seats ....$20 to $89
Beautiful lounge chairs ....$12 to $29
Graceful pull-up and occ. chairs..$3 to $12
Desks and secretary ....$9 to $39
Coffee, end, and occ. tables ....$3 to $12
7-8-9 pc. dining sets ....$39 to $99
3-4-7 pc. bedroom sets....$22 to $89
Odd beds, springs, or mattresses..$5 to $12
Twin studio couches and divans..$12 to $29
5 pc. dinettes ....$9 to $22
9x12 rugs ....$7.75 to $69

OUR ONLY SHOWROOM IN CHICAGO.

HUDGIN FURNITURE CO.

CASH OR TERMS DEL. 5824

471 E. Ohio-st.

2 Blocks South Furn. Mart Cor. Lake Shore at the Lake

AT JOHNSON'S.

SELLING GENUINE FURNITURE MART SAMPLES SAVE 40 TO 60%

DEALERS INVITED

No Change in Prices Yet

OPEN TILL 9 P. M. DAILY

3-pc. Bedroom Sets—All Styles..$19 to $95
7-8-9-pc. Dining Room Suites....$25 to $89
2-pc. Living Room Suites ....$19 to $99
Beautiful Lounge Chairs ....$7 to $28
Occasional Chairs—Large variety..$3 to $12
5-pc. Dinette Sets ....$6 to $28
Wood Beds—Twin and full size....$5 to $12
Twin Studio Couches ....$8 to $29
Desks and Secretaries ....$7 to $35
Dressers, Chests, Buffets, Chinas..$7 to $25
Innerspring Mattress Special $5
Gas Ranges—Floor samples ....$29 to $55
9x12 Rugs—All styles ....$8.50 to $45

TWO SHOWROOMS

203 E. OHIO

TERMS DEL. 9020

4750 Washington

AT CICERO-AV. COLUMBUS 9609.

Gigantic Clearance

BUY NOW AND SAVE

Repossessed parlor sets ....As low as $22
Sample parlor sets ....As low as $32
3 piece bedroom sets ....As low as $25
Kitchen sets, all kinds ....As low as $18
Twin size studio couches ....As low as $12
Rugs, all sizes ....As low as $10
Slightly used lounge chairs...As low as $10
Sample dining room sets....As low as $22
Desks and odd pieces....As low as $10
Hundreds of other sensational bargains.

Nelson Bros. Outlets

EASY TERMS. 2 YEARS TO PAY.

[NORTH SIDE.] 4840 BROADWAY

[SOUTH SIDE.] 6910 COTTAGE GROVE

Open daily to 10 p. m., Sunday to 5 p. m.

OPEN Eves. to 10 Except Wed., Fri.—Sun. 5. DIRECT TO THE PUBLIC.

Central Warehouse Outlets

SPECIAL SELLING OF 500 SALVAGE RUGS. WILTONS, AXMINSTERS, BROADLOOMS. SIZES 2X4 TO 12X15. 99c to $19.95

Also from 20 leading furniture factories, NEW FURNITURE MART SAMPLES.

At 40% to 60% Off

2-pc. liv. rm. suites ....$19 to $89
2-pc. bedrm. sets, all styles....$29 to $99
7, 8, 9, 10-pc. dining rm. sets..$25 to $100
500 mattresses, all sizes ....$2.95 to $14.95
5-pc. kitchen and dinette sets ....$8 to $38
Twin studio couches and sofa beds.$8 to $38
Dressers, chests, buffets, and china.$7 to $25
Pull-up and occasional chairs ....$3 to $11
Free delivery, terms arranged. Sec. 4141.

775 W. JACKSON

COOK COUNTY DISTRIBUTORS. Furniture in original crates. 50% off. Sold to AVOID RESHIPMENT to factory. 18th Century, French, Sheraton, Swedish.
$149—2-pc. Silk Mohair Kidney sets...$79
$129—3-pc. Limed Oak Bedrm. sets....$69
$ 55—5-pc. Swedish Oak dinette $32
$ 45—9x12 Leaf Broadloom Rugs $24
HOLLANDER WAREHOUSE CO.

2420 N. MILWAUKEE-AV.

Daily to 9 p. m.; Sunday to 5. TERMS.

SELL FOR BALANCE DUE. WANTED—Reliable Party to take over Beaut. 3 Rooms of Furniture. Like New. Parlor Set, Bedrm. Set, Din. Set, Rug, Lamps, Tables, Pictures, Mirror, Dishes, Silverware, etc. All for $128. Will sep. Cash or Terms, $2.00 Wkly. Free Delivery. Irving, 7839 S. Halsted-st. Open to 9 p. m.

REPOSSESSED FURNITURE—3 rooms, complete; 1 MONTH OLD; bedrm., living rm., dinette, rugs, lamps, table, mirror, pictures, etc. Cost $475. Sell for balance due, $128. Terms. MEYERS, 455 W. 63D-ST. OPEN EVES. TILL 10 P. M.

BAER STORAGE FURN.—Parlor, dining, bedroom sets, $29; 1927 MILWAUKEE-AV.

Central.

LINOLEUM—LAID FREE—CARPETING. Inlaid, .69-.89 sq. yd.; used battleship, .73, 12 ft. Quaker, .49 sq. yd.; carpet, .69 yd. 1547 W. Roosevelt, Open eve. Can. 1553.

FURNITURE, Linoleum, Carpet, 50% off. 2940 Wentworth. Easy terms. Inlaid linoleum, 98c yd. Vic. 2894. Carpet $1-$5 yd.

LINOLEUM LAID FREE—Inlaid, 69c sq. yd. Felt base, 3c sq. ft. Open Tues., Thurs., Sat. eves. 4812 N. Western. Ard. 4100.

South Side.

FOR FINE FURNITURE AND RUGS

VISIT Dunn Bros. Storage Whse.

6714 COTTAGE GROVE-AV. Open eves. till 9 p. m. Sun. to 5 p. m.

SELLING OUT AT WHSE.

1,575 BIG RUGS SLASHED 55%.
395 Unclaim. 6x9, 9x12 to 12x18..$2 to $49
485 Smpls. 2x3 to 9x12 to 12x24..$1 to $95
595 New 4x6 to 9x22-12x30......55% off
Checker Cleaners Whse., 1301-11 W. 63d-st.

SAVE AT CITIZENS

2-3 ROOM OUTFITS, $89 TO $149. Parlor, Bedrm., Din. Rm. Sets, $29 to $98. Bargain Basement of Storage used furn. 6231 COTTAGE GROVE. Open eves. Tms.

MART FURN. OUTLET

3 RMS. NEW FURN., $129

5725-27 S. HALSTED-ST.

500 RUGS—9x12 AND LARGER. 230 yards used Wilton carpet; 900 yards taupe, $1.35 yd.; 850 yds. rose, $1.95 yd. ROYALTON RUG CO., 4727 COTTAGE GR.

KIMBALL upright piano, Universal heater, kitchen hot water htr., stove. 324 West 42d-place, 2d floor.

10,000 YDS. NEW BROADCLOTH CARPET. 200 new 9x12 rugs, cheap. 5409 S. Halsted.

COMPLETE English furnishings for 4 rm. apt. Will separate. Fairfax 1278.

BEAU. 2 pc. mod. parlor set, like new, $38; 9x12 leaf pat. rug, $14. 7839 S. Halsted.

SAC. 5 rms., beau. furn., used 3 mos.; par., din., 2 bedr. sets, rugs. Sep. Dlr. Fai. 1148.

SIMPLEX gas-elec. ironer—$10; dinette set with China cabinet, $35. Vin. 8454.

North Side.

THREE rooms of good furniture—Living room, bedroom, and dinette suites, rugs, radios, lamps, pictures, dishes, etc. Originally sold for $395, will sell for balance due $169. Terms. WALLEN FINE FURN. CO. 3300 N. CLARK-ST. BIT. 2339.

SAXONY rug, 9x12, like new, $42; 10x15 broadloom, $39; 9x12, $15; several used orientals. 1249 Devon-av., tonite til 9 p.m.

REMOVAL SALE NOW ON. Home furnishings, all, rugs, bric-a-brac. Homer's Gallery, 6250 N. West'n. Bri. 9322.

MUST sell 6 r. beau. furn., 2 mo. old—Parl., din., 3 bedr., rugs; sep. Dealer. Lon. 2540.

REPOSS. 3 rms.—Like new, $99; $5 down. Eve. till 10. Advance Whs., 4342 Broadway.

BABY CARRIAGE—Kroll de luxe coach; gray; looks like new. Hollycourt 7190.

Northwest Side.

USED RUG MART.

1,465 RUGS ORDERED SOLD.
645 unclaimed 6x9, 9x12 to 11x18..$2-$59
496 samples, 4x7, 9x12 to 12x20...$3-$69
380 new; save over ½. Act quick. Amer. Pneu. Carpet Cleaners, 3920 Armitage. Open Tuesday, Thursday and Saturday eves.

BRAND NEW J. Lind and 4 poster wd. beds; mod. beds, coil sprgs., mattress, $6.75 ea.; twin innerspr. studio couches, $17.50; 3 pc. bedrm. suites, $39.75 cash or tms. Chicago Bedding Co., 2645 Milwaukee. Alb. 1111.

West Side.

9X12, 8X10 USED RUGS........$3.00 228 N. CICERO-AV. OPEN EVES.

TERRY AND THE PIRATES—SAFE-PEEPING

REAL ESTATE—APARTMENT BLDGS.

South Side.

NINE APT. BARGAIN

Modern 14 year old bldg. nr. 79th-st. and Racine-av. Close to all conveniences. Income $4,600. Price $24,000. Cash required $4,800. Call Mr. Rylands.

McKEY & POAGUE

7911 S. Ashland-av. Radcliffe 7911.

NOW here is your reasonable income for life. Cut $2,000 off old price. In choicest district of Englewood or Normal Park. 342-344 N. Normal Park-way. Mod. 6-7 rms.; brick 2 flats with 9 rms., brick residence attached. Also 7 rm. home on rear of lot. 50x175 ft. to alley. New price, $12,000. See Stansbury of McClun's, 217 W. 63d. Wentworth 1844.

CHATHAM FIELDS 2 APT.

8010 Rhodes-av. 5 and 5 rms., encl. pch., table top stoves, G. E. refrig., 3 car brk. gar. Only 10% down, bal. mo. See Nelson.

McKEY & POAGUE

7940 Cottage Grove-av. Tri. 5060.

3 APT. BLDG., $10,950

Remarkable bargain, nr. 88th-Harper. 5-5-5. G. E. refrig., glazed rear porches. Exceptionally fine cond. Lot 35x125, side dr. 3 car brk. gar. Cash req. $2,500, bal. FHA $88 per mo., incl. all charges. JOHN McCARTHY, 1405 W. 63d. Rep. 5000.

KENWOOD SIX APT.

Six rms., 2 baths, sun parlor. Income $5,340. Building can be bought with small down payment, long term mortgage. Owner anxious to sell at earliest possible date. Baird & Warner, Inc. Dor. 5400, Mr. Harris.

EXTRA CHOICE 2 APT. SPECIALS. Burnham-av. nr 78th; 6-6 rms.; $7,150. 73d nr. Blackstone; 5-6 rms.; oil; $7,500. Phillips nr. 75th; 5-5 rms.; stoker; $8,500. Merrill nr. 69th; 5-5 rms.; stoker; $9,000. Deposits; $750 up; all have E-Z terms. Ph. for appt. Mindes Rlty., Reg. 0218.

INHERITED by institution and to realize cash. Price cut to effect quick deal. 7418 Kimbark-av. 2 story frame on stone foundation, 5-6 rms., porcelain bath-sink. Cement basement. Rent, $47.50 per mo. unheated. Price, $3,500. Can loan 75%. Kiser of McClun.

HALSTED-ST. STORE—APT. NR. 81ST—2 sty., large brick garage. Present income $90 per mo. with no coal or janitor. Low price; a real buy.

F. H. HALVORSEN CO.

3145 WEST 63D STREET HEM. 4300

BARGAIN 2 APT. BRICK, $5,500. $1,700 DOWN, BALANCE $36.71 MO. 6-6 rms.; 2 car brick garage; h. w. heat; elec. refr. Let the tenant's rent pay for your bldg. Located near 66th and Drexel. Phone Townson, Radcliffe 7300. DONALD F. MOORE, 7748 S. ASHLAND.

CHANGE TO HOTEL OR ROOMING HOUSE Corner bldg. 115 rms. 7-8 room apts. all off hall, I. C. and elev. trans. 15 min. to loop. Rent now, $9,400. Price $35,000. $8,000 cash. Mr. Kelly. Vincennes 6920.

3 8-RM. APTS., $9,000

4627 Lake Park-av. Good for rooming house or kitchenette. I. C. tr. Appt. only. Orr Realty Co., 1315 E. 53d-st. Mid. 7000.

SOUTH SHORE—TWO APTS.

A real home plus good income: 5 rooms each and rear solarium; modern plumbing; h. w. heat [oil]. Priced $11,000. Mid. 0050.

18 APARTMENTS

Chatham Fields—3 and 4 rms. Income $9,400, price $42,500. What are you waiting for? Mr. Kelly. Vincennes 6920.

8021 S. INGLESIDE-AV. Mod. 2 apt., 6 rms. each; 3 blks. to I. C. $2,000 cash, bal. FHA terms. Ced. 1800.

CORNER 12 flat—9-4's, 3-5's; 12 yrs. old; new stoves and refrig.; R. I. transp.; rents $6,600; price $31,000. Stewart 3601.

$4,000—2 flat brick, stm. ht., Marquette-rd., near Stewart-av. Wentworth 0688.

2 FLAT—5-6; nr. 81st-Peoria. Stm. ht.; 35 ft. lot. Owner leaving city. Rad. 6601.

CORNER 4-4 rm. flats—Excellent cond; nr. 82d-Racine. Price $11,800. Stewart 3601.

MODERN 3 APT.—$13,000; nr. 78th and State-st.; 5 rms. each. Yards 2187.

2 FLAT brk.—$8,000, 5's; stm. ht.; table t. stvs.; schl., tr.; nr. 79th-Loomis. Ste.3603.

6 APT.—5 rms. and sun par. Pr. $16,000. Near 69th-Stony Island. Hyde Park 7000.

Southwest Side.

NEAR 61st-Whipple—2 flat, 5-5; stm. ht., stoker, refrig. FHA terms. Hemlock 7900.

North Side.

29 APT. INVESTMENT—In N. W. Rogers Pk.; 1-2, 12-3, 16-4, 1-5. Average rentals inc. $16,116. Court type, attract. exterior design, excel. interior layouts with mod. dec. B. I. tubs, ped. wash st., unit refrig., mod. stoves. Roll-away beds. Prop. has an excel. rent, net income record. Desirable maintenance. Cl. to trans., shops, sch., chur. Cash sale financing arranged on low rates. Ideal for ownership management. Price, terms, etc., made attract. for quick sale. Mr. Shea, APPLEGATE AND COMPANY, STATE 9200.

EAST ROGERS PARK—Near Lake; all trans. and school; $5,500 cash; reg. bal. long term buys 6-5 room apt. brick bldg. with 4 car brk. garage; yearly inc. $4,566. Price reduced to $23,500. Mr. Levinson, SCHOENLANK & KIRSCHNER She. 8820.

EXCELLENT PURCHASE

In 2 flat; 6-7 rms.; on 33 ft.; nr. Granville-Lakewood [6200 N.-1300 W.]; h. w. ht.; gar.; priced at $8,250, $2,500 cash req. Minwegen, 1554 Devon. Rog. Pk. 2000.

INSURANCE liquidation—20% cash, bal. 15 years, for attractive 6 apartment in select location. Priced right. John T. Wheeler & Co. Briargate 2234.

EDGEWATER 12 APT.

Cor. bldg. nr. "L." 4 rm. apts.; new stoves. A splendid investment. Yearly inc. $5,800. Walter T. Larson, 5159 N. Clark at Foster.

4416-22 N. SEELEY-AV.—4 apt. brk.; 2 apt.; 8 rm. house; beau. yard; 100x177; gar.; individual heat; gd. inc.; all trans.; schls.; trade. Lovett Co. Mayer. Lon. 6733.

2 FLAT BARGAIN, $7,000.

Near Lincoln-Lawrence; 5-6 rms.; 2 h. w. plants; A1 shape; large rms.; $1,500 dn. Today's best buy. Ozane, Long. 1239.

3 APT. BARGAIN, 5 RMS.

Bricked heated slp. pch.; gar.; nr. Oakley and Rosemont; exc. cond.; $10,000 mtg. Cash $3,500. Longbeach 5101.

ARCADIA-TER.—Cor.; mod. 2 story; 8 apt.; must sell; cor. Eng. bsmt.; mod. 23 apt., 2 shops, 2-3-4 rms.; 4¼ x rental. Hol. 1501.

BEAU. 2 apt., yellow brick; 5 large rooms, hot water heat; Arcadia-terrace; only $10,000; best terms. Campe. Long. 1239.

CORNER—9 apt. brk. bldg.,St.Benedict's Par.; 3 5s, 6 4s; new refr.; stm. htd.; stkr.; inc. $4,600. Trade. Lovett & Co.Mayer.Lon.6733

WIDOW will sacrifice 4 apt. 4-5 rooms; select location. Price $12,750. FHA terms. Franklin 1424.

26 APTS., 4 and 5 rooms. Rental, $13,050. Want offer $50,000. H. W. CROXTON & CO. 4723 Broadway.

2 FLAT—2 5s, ht. pch., 2 c. gar., A1 cond.; Dev.-West. dist.; bargain. J. F. Healey & Co., 2415 Peterson at Western. Lon. 6906.

FRAME on brick—[2] 6 room flats; new stoker and gar. $3,500. Diversey 5920.

MOD. de luxe 2 apt.—Devon-Western dist. AAA rating. Priced right. Lind. Bri. 4002.

12 APT.—Nr. Devon-Western. All 5's. Tile baths. Inc. $8,400. Minwegen, 1554 Devon.

6 FLAT—Bargain; E. of Sheridan-rd. Will sell on contract. Mr. Lawrence. Lon. 2820.

REMODELED brick 2 flat—2 car gar.; like new; fine Edg. loc.; a real find. Rog. 6500.

EDGEWATER—2 apt.; 6-6 rms.; steel const.; H. W. ht.; good trans.; owner. Sun. 3674.

3800 BLK. Kenmore—3 apts. br., 6 rms.; st. ht., gar.; rents $1,700;pr. $8,250. See. 3422

RACINE-AV. nr. Belmont—2 apts., 5 rms., 4 c. gar. Lot 50x125. Pr. $3,750. See. 3422.

12 APT.—Cor.; tile baths, tile kitchen; unusually fine bldg. and location. Rog. 6360.

3 FLAT cor. 5s—2 gar.; W. Rog. Pk.; stoker; rent $11,000; $3,500 dn. Lon. 5332.

Northwest Side.

$1,500 DOWN buys at $6,000 clear 3 flat brk.; 5's; stove; mod. Wiederer. Bit. 1889.

TWO 2 flat frame bldgs.—Reasonable; by owner. Michigan 9072.

$1,000 CASH buys 2 flat fr. on concrete, bal. $28 mo. Inc. $45 per mo. WEL. 4466.

2 FLAT frame—H. w. ht.; 5-6 rm.; Leland nr. Kedzie; pr. $5,500; rent $96. Berk. 6681.

MOD. 2 apt.—6-6; h. w. ht.; choice loc.; best buy in city. $7,350; Oct. poss. Pen. 7990.

4711 N. WASHTENAW—2 flat brick; 6-6. Price $7,400; cash $1,500. Ran. 2250.

2 FLAT brk.—5-6 rs.; 2 ht. plts. Pr. $6,500. Tms. Dette, 1922 Irving Pk. Buck. 2015.

2 FLAT—5-6; brk.; stm. ht.; $1,000 dn.; pr. $6,600; EZ bal. 4817 Belle Plaine, Pal.1040.

REAL ESTATE—APARTMENT BLDGS.

Northwest Side.

CORNER 7 APT. BLDG.

3 story brk., 3-5s, 3-4s, with 1-4 basement apt. Income $3,870 yrly. New roof, insulated. Kewanee boiler. Link Belt stoker. Priced right. Need $7,000 cash. Irving 7120. Burke & Lynn. Rog. 7800. 4747 N. Kedzie. 2336 Devon.

4854-56 DEMING-PLACE—N. E. corner of Lamon, 10 apts., 2 story brick Octagon; steam heat; lot 60x125. 4-4 rooms; 6-3 rooms; 3 car brick garage; new Universal gas ranges; G. E. refrigeration; new roof; excellent condit. Act quick. Kildare 2620.

2 FLAT BARGAIN.

Mod. 5-6 rms.; encl. pchs.; oak trim; liv. rm. 17x13; 2 car brk. gar.; A-1 condition. Only $9,200; terms. Mars Realty, 5453 Belmont. Pal. 7210.

LOGAN SQUARE DISTRICT

2 flat frame, 4 and 4 rms, also 2 flat brk. 6 and 6. For info. call Mr. Schultz. Jarchow & Sons. 3622 Fullerton, Spa. 4280.

$7,850

Portage Park 2 flat brick. Separate hot water heating plants. S. O. Stone & Co., 4503 Milw., Pen. 3900.

$10,750 BUYS 3 APT. BRICK. Near Foster. West of Kimball. 5-6-6 rms.; income $153; lot 40x125. ARTHUR KRUGGELL & CO., LON. 5531.

CORNER 12 apt.—All 4's, furn., stove ht; very good renting sect.; nr. Kedzie-Wellington. Only $2,500 cash req. Berk. 0601.

BEST offer takes 1¼ story frame—1-4, 1-6; h. w. ht.; tile kitchen; 2 c. gar.; rent $98 mo.; must be sold. 3010 N. Central-avenue.

SACRIFICE—Two apts. and basement apt.; hot w. ht.; oil burner.; lge. lot.; Nr. Palmer and Kimball; need $2,000; cash. Kil. 0854.

9 APT.—Brk.; all 4 rms.; units st. ht.; inc. $4,308; bondholders liquidation want offer. REALTY & MORTGAGE CO. BEL. 0001

West Side.

WEST of Crawford on Monroe-st.—Brk. 5 and 6 rm. apts. Oil heat. Excellent condition. $8,000. Shanklin & Co. Fra. 5034.

3236 AUGUSTA-BL.—Modern 3 flat brick. Quick action; $6,000. Pri. pty. Aber. 1993.

APARTMENT HOMES FOR SALE.

South Side.

ATTRACTIVE California bungalow for 3 families, or private home and professional office. Beautiful, quiet location. 7849 Eggleston-av. ph. Vincennes 5081

REAL ESTATE—BUSINESS PROPERTY.

South Side.

EXCELLENT 79TH-ST. CORNER. STORE AND 3 APARTMENTS. 1-5 rm. apt., 2-4 rms. Steam ht. Kewanee boiler. It's a fine opportunity for local merchant to buy a good bldg. with store for own use, and apt. for income, at a bargain price of $16,000. Phone Beatty, RADCLIFFE 7300. DONALD F. MOORE. 7748 S. ASHLAND.

346 E. 26TH-ST.—N. E. cor. Calumet-av. New 2 story brick and tile, 2 stores on 1st flr. corner drug store; 12 offices on 2d flr. Can be rented separately or thrown together for light manufacturing. Steam heat. Easy terms. Part trade. $12,000. R. M. O'BRIEN & CO. 111 W. Washington-st. Randolph 3062.

North Side.

2315 DEVON-AV.—Cash or trade, for equity. Henry J. Kramer, 139 N. Clark. Cen. 7798.

Northwest Side.

FOR sale—4 stores and 4 flats. In a very good location. No heat and small expense. Rent $3,690. Price $29,500. Require $7,500 cash. MURRAY WOLBACH, 110 S. Dearborn-st.

CORNER one st. brick; two stores; 4 room flat; h. w. heat; 2 car gar.; at Grand-av. and Austin-blvd. Inqu. 2557 Clybourn-av.

STORE, 7 rm. apt.—2 c. br. gar.; tavern est. 11 yrs.; owner leaving city. $23,000 complete, $5,500 cash. 2025 N. Cicero.

West Side.

100 FT. corner—5 1 sty. stores; $10,000 will handle; consider 2 flat in trade. FRANKENSTEIN & CO., 110 S. Dearborn.

Suburban.

2 STORY brick [Cicero]—Clear; grocery-meat mkt.; 3-4 rm. apts. Cic. 6075-Roc. 6075.

REAL ESTATE—HOUSES.

General.

6 Room, 6 Month Old House

Needs work; $150 down, balance to suit. ADDRESS G X 533, TRIBUNE.

South Side.

NEAR 89TH AND LOOMS

Five room brick bungalow with furnished room in attic; octagon bay; all large rooms; 50 ft. lot; side drive; price $7,500.

SWAN-LORISH

1300 E. 63d-st. [Temple]. FAirfax 9500.

You Can Make Your Living

in this fine Kenwood home: 12 rms., 4 mod. baths; low tax; ideal location. Priced only $7,600, terms to suit. PAUL CASPERS & CO. 1101 E. 47th-st. [Mrs. Ryan.] Drex. 1101.

PARK MANOR Bargain—Widow will sacrifice beaut. 8 rm. hse., newly decor.; hdwd. flrs., oak trim; lot 37½x125; gar.; cut to $3,600. 6921 South Park-av. John Donnan, 359 E. 69th-street. Radcliffe 1176.

MODEL home—9910 Emerald-av. 6 lge. rms., tile bath, powder rm., 1 bedroom on 1st floor; will duplicate at 9920 Emerald-av. 45 ft. lot. Builder H. J. Bluhm and Co., 9114 S. Ashland-av., Beverly 8662.

8400 PRAIRIE—New de luxe 6½ rm. Georgian home. Double firepl., recreat. r., insul. Lot 35½x163. SEE IT TODAY by appt. PETERS, 7923 South Park. Rad. 6800.

BANK liquidation wants offer—Lge. 6 rm. bung.; h. w. ht.; 35 ft. lot; Timken oil burner; attic rm.; lge. 3 truck gar.; 2 stalls rtd.; $20 mo.; nr. 87th-Bishop. Stew. 3601.

THE VERY BEST

Avalon Park 5 r. bung.; extra finished rm. Wide lot; stoker; insul. Price $6,500. SUTTON & PETERSON, INC. TRI. 6217.

BRICK BUNGALOW—$5,000.

Side ent., oct. front; lot 30 ft.; apron sink, bit.-in tub; steel const. Pr. $5,000; tms. Wareham. Rad. 0100.

2045 W. 80TH-ST. — Modern 5 rm. brick bung.; excel. cond. Little Flower parish. FHA tms. Shown by apptmt. Rand. 3021.

6 ROOM bungalow—Furnace heat, 2 car garage; near 80th and Ashland; $5,300; clear; owner. Address L 271, Tribune.

8145 PRINCETON—Modern 6 rm. brick bung. Gar.; foreclosure barg.; exc. cond.; FHA terms. Shown by appt. Randolph 3021.

PARK Manor 5 room frame—Hot water heat; 50 ft. lot. Price $4,250. Terms. Mr. Sullivan. Vincennes 6920.

15 RM. hse. nr. normal college. Can operate as college dormitory. $1,250 dn., bal. $36.52 mo. Naughton, Cedarcrest 1300.

5 RM. Cottage nr. 73d., Dorchester. Furn. ht.; 2 car gar. Bargain. $4,200. Mr. Kelly. Vincennes 6920.

5 RM. brick bungalow—Nr. 71st-Racine; $4,500. $500 dn., balance mthly. Bev. 8286.

NEW brick house—2 bedrooms; need $250 cash, balance $49 mo. Triangle 1655.

$800 CASH builds 1½ sty. brick home on 87 ft. lot, incl. FHA financing. Ced. 1603.

Southwest Side.

IN MARQUETTE MANOR.

Must sell quickly; owner leaving city. Unusually attrac. 5-rm. brick bung.; large glazed sun porch; full floored attic; full basement; plastered ceiling; Arco h. w. heat; garage; cement floor; water, elec.; beaut. landscaped lot with rich garden; steel fencing set in concrete all around premises. Will accept reas. cash and finance to suit. For appointment to see write agent. Address O E 221, Tribune.

4 ROOM cottage complete, for sale by owner —Full plumbing; 2 car garage; storage shed; chicken house; plus 76x270 ft. of ground; $2,995; nr. 95th and Harlem. Address agent, O K 279, Tribune.

5 RM. brk. bung.—Oct. frt.; encl. rear pch.; h. w. ht.; gar.; lot 30 ft.; nr. Mozart and 60th. $6,500. Own. Address D 414, Tribune.

$450 OR build on your lot—Beau. arch. brk. bung., $3,950. Ap. 3558 Archer, eves., Sun.

6 RM. brk. res., 2 car garage—For quick sale. 5210 S. Parkside. Portsmouth 7990.

North Side.

HOOD-AV., East of Glenwood—7 rms., 2 car gar.; side drive. Lot 40x133. Tile bath, nat firepl., gas ht. $9,500. Bri. 9614.

7 RM. resid. in fine Rogers Pk. loc.—Natural firepl.; newly dec.; oil ht.; lot 33x125; 2 car gar.; $8,500. Tms. Lon. 3354.

WANT offer Indian Boundary bungalow. 6 large rms. Will sacrifice. Bri. 4003.

WANTED—6 CHILDREN TO ROMP IN large shady yard. 8 rooms—$6,800. Des. 1787.

REAL ESTATE—HOUSES.

North Side.

$600 CASH and monthly payment contract of $3,900 will buy 3 story frame house at 4722 N. Winthrop. 9 rooms, 2 baths; Holland furnace; 3 car garage. BOWERS CO., 4628 Broadway. Longbeach 8833.

SHERIDAN-RD. RES.

Near Devon-av.: 10 rms., 3 baths; suit schl. or private res. Out of town owner sacrifice under $11,500. Baird & Warner, Inc. Lon. 1855 Mr. Foley.

CHARMING W. Rog. Pk. Insulated 6 rm. bung.—Tile bath, canv. walls, spac. rms.; exc. cond.; 3 car gar.; gas h. w. ht.; nr. all schools and trans. Priced to sell now. JACOBS & JACOBS, INC. 2750 DEVON.

LARGE 12 room house—Glazed porch, 3 baths, lot 50x150. Want offer. $8,500. Nice street near "L" station. H. W. CROXTON & CO., 4723 Broadway.

2037 N. SEMINARY-AV. Beautiful 3 story brick residence; 12 rooms; 66 ft. frontage. Due to illness will sacrifice for quick sale.

LARGE bungalow—6 rooms; h. w. heat; 2 car garage; west of Western. $8,500. H. W. CROXTON & CO. 4723 Broadway.

6 RM. Ravenswood res.—Furnace heat. Price, $4,500. Dette, 1922 Irving Pk. Buck. 2015.

Northwest Side.

6 RM. BRICK RESIDENCE

$6,000; $1,200 cash. $39.55 mo. incl. taxes. Excellent condition; large rms., encl. paneled porch; cabinet and cab. sink in kitch.; storm windows; gar. St. Paul R.R. 3 blks. A. J. Schorsch & Co., 6059 Irving Park-rd.

OWNER in the army will sacr. his new home —5 rm. brick res., 3 down, 2 up and bath. Furn. ht., landscaped, at 5304 N. Newcastle-av. Price $7,000, cash $1,700, balance $42 per mo. Seen by appt. only. GREGOR, 4200 Lawrence. Pal. 1461.

INCOME Bung.—Frame, 5 rooms with 3 room attic at; furnace ht.; 2 car garage. Fine corner loc.; Pr. $4,750. Cash $1,700. ALBERT F. KEENEY, REALTOR 5612 NORTH-AV. MERRIMAC 4300.

4 Room House, $200 Down

Monthly payments to suit; 2 unfinished rooms; short distance from Oak Park. ADDRESS G X 535, TRIBUNE.

OCTAGON FRT.—BRK.—INCOME BUNG. 11 yrs. old; 5 rms. down; 5 up; 2 car gar.; near Diversey and Austin; price $7,500. Jarchow & Sons [Mr. Fiorino]. Spa. 4280.

A REAL BUY AT $4,250. 5 rm., Irving Pk. bungalow; furnace, encl. porch, garage; $1,000 cash, bal. monthly. WASHBURN, 4201 ELSTON. IRVING 0078

5 RM. brick bungalow—Ex. attic rms., furn. ht., enc. pch., 2 c. gar., st.-alley pd.; nr. Addison-Oak Park-avs. Price $5,500. JOHN KROHN CO. 5343 LAWRENCE

2907 EASTWOOD, Raven. Man.—6 rm. res., $7,950; 4648 Grace, 6 rm. fr., furn. ht., $3,500; 1452 Grace, 6-4 rm. fr., 2 f., $3,950. Key. 8702.

NEW 6 rm. brick Georgian colonial—Full base., nr. transp. and schools; $350 down, bal like rent. Address G X 463. Tribune

SAUGANASH—Excel. loc.; north of Peterson; beau. lge. col. home; tile kit., bath, recr. rm.; barg.; make quick deal. Lon. 5295.

5 RM., brk. bung.—h. w. heat; encl. porch; vicinity Austin-Belmont. $6,200. Terms. L. J. Laurion, 5927 Belmont, Berk. 0212.

$4,000—5 rm. frm. bung. Furn. ht. Gd. loc. $800 cash. $25.50 mo., incl. taxes. A buy. See to apprec. Inq. 5117 Milwaukee-av.

4 ROOM year old house—needs some interior work; $100 down, balance small monthly payments. Address G X 536, Tribune.

6 RM br. bung.; octagon; 11 yrs. old; tile ba. H. w.; 2 gar.; only $7,500; tms. Ave. 1371.

YELLOW Octagon brick bungalow—5 rms.; h. w. ht. Portage Pk. $5,750. Pen. 2600.

$600 CASH—FHA pmt. $32.50; new bk.; all imps. 7610 Grand-av. Mer. 6000.

PORTAGE Park brick bung.—5 rms.; 2 c. g. Very clean. $5,800 FHA tms. Pal. 7201.

$1,495, NEW house—Partitioned into 4 rms.; $17 mo. Address F T 341, Tribune.

6 RM. bung.—Furnace ht.; 2 car gar. Nr. schl. Gd. transp. $5,500. 2312 N. Lowell.

West Side.

5 ROOM brick bungalow—Garage; new furnace [stoker]; reasonable. 4723 Arthington. Mansfield 8258.

BARGAIN—1829 S. Spaulding; 6 rm. brk. residence; h. w. ht.; carpeted; Venetian blinds; gar.; $4,800; tms. Franklin 5047.

MOD. 6 rm. brk. bungalow—H. W. ht.; garage; nr. Augusta-Hamlin. $5,250. Alb.1100

HOUSES BUILT TO ORDER.

BEAU. arch. br. bung.—$3,950; sm. dn. pay. Plans, model app. 3558 Archer; eves., Sun.

REAL ESTATE—VACANT.

South Side.

SPECIAL FOR SUNDAY

100x134 FT. LOTS.

$99

$5 DOWN, $5 AMONTH

FRANK DE LUGACH, 2339 W. 95th-st.

CORNER 58 ft., Avalon Park. Priced right for quick sale. Conant & Co., Sag. 6846.

Southwest Side.

120 FT. front—On Archer-av.; 314 ft. deep; all improv. in and pd. for; $500 full price; also 10 acres cheap; many other lots. Fred Smitty, 123d and Archer.

LOT—30x125; Keeler, nr. 68th; cost over $2,000. Sacrifice. Boulevard 1950.

Northwest Side.

LOT—S. W. corner Higgins-Mason; all improv. paid. $875. Owner, Pensacola 2200.

SACR.—2 lots in Forest Glen, 30x125; $850 each. Kenneth Hengst, Palisade 8293.

REAL ESTATE—SUBURBAN—SOUTH.

Beverly Hills—20 minutes to loop.

40 FT. lot—104th and Artesian; all improvements in and pd. for; $1,350. A. B. Reimer Co., 3036 W. 63d. Hem. 2000.

6 RMS.—2 baths, 50 ft. lot; gar. A-1 cond. Near 95th-Vanderpoel. $7,000. Bev. 5000.

106TH, nr. Drew—6 rm. res., lge. pch.; h. w. ht.; gar.; trees; 50x125; $6,500. Bev. 4850.

Homewood—32 minutes to loop.

5 acres; lge. hse.; 4 rms.; room for 2 upstairs; elec.; basement; furn.; bath; deep drilled well; elec. pump; ab. 1 mile to I. C. station; 10% down. Hemlock 2159.

Morgan Park—30 minutes to loop.

7 ROOM brick residence—In Morgan Park near Rock Island; 2 baths, gas ht., 2 car garage; lot 50x150. Bev. 7119.

General—Suburban South.

LOOK AT 5 ACRES UNDER CULTIVATION

You can be independent—raise your own produce. Ideal for chicken farm—just south of Chicago Heights. Price $995, easy terms. L. H. Lahon, 945 W. 78th-st., Chicago.

NEARLY AN ACRE facing 183d-st., just west of Homewood; 100 ft. concrete pavement in and paid; electricity; rich black soil; high land; ideal for poultry raising or garden; $150 cash, $10 mo. Address O E 218, Tribune.

HOMESITE 100X300

5 min. west of Homewood; has small pond, ideal for duck raising; electricity; new paved road; pr. $345, $60 cash, $5 mo. Address O K 276, Tribune.

10 ACRES VACANT

or will divide. Good for truck or chicken farm. On south side near trans. Small down paymt. Address G S 125, Tribune.

BEAUTIFUL lake front location with full riparian rights; wonderful, sandy beach; restricted district. This valuable property can be picked up at a bargain. Requires quick action. Address O E 220, Tribune.

LOOK—2 acre farm; S. W. of Homewood; 7 blks. I. C. station, 35 min. to loop; electric, graveled streets; some highway frontage. $25 down, $10 month. Hemlock 2159.

REAL ESTATE—SUBURBAN—S. W.

Oak Lawn—36 minutes to loop.

2¼ ACRES CENTRAL-AV.—Directly S. of 95th-st. Price, $875; [subject to abt. $350 on paid assmts.]; $175 cash; $10 mthly. ADDRESS H D 68, TRIBUNE.

General—Suburban S. W.

EAST OF FOREST PRESERVES, just south of Archer-av.; over an acre on paved road near Argo, $495, $100 cash, $7 mo. Address O E 219, Tribune.

3 ACRES NEAR CLEARING—High land; electricity; paved roads; $200 cash, balance $15 month. Address O E 240, Tribune.

REAL ESTATE—SUBURBAN—S. W.

General—Suburban S. W.

Model Homes "Open Daily"

FINEST LOW COST QUALITY HOMES Large Garden Estate. Ready now; inspect 11 to 7 daily.

$2,475—EASY TERMS

You select, furnish heat, plumb. LARGE ACRE ESTATE, $750, $150 CA Half acre garden farms, $450, terms. W. 87th-st., 4 BLKS. W. OF CICERO-AV Paved roads, trees, electricity, rich land.

Only $395 dn., bal. $25 mo.

New 6 rm. home, full basement, heating plant, celotex insulated, hardwood floors, on large lot, short ride from city limits. Phone me, 9 a. m. to 8 p. m. Central 1756.

PERFECT SPOT TO RETIRE ON—Abt. 4 acres; paved highway; bus direct to loop, few minutes S. W. of Palos Forest Preserves; electricity. Price $775; $175 cash $8 monthly. Address H D 71, Tribune.

LOVELY NEW COLONIAL HOME—Family farm; paved road; electric; arrange your own finishing touches; little N. W. of Cicero-av., 95th-st. Price $2,450; $28 mthly.; easy 1st payment. Address G K 470, Tribune.

IMPROVED 2½ ACRE ESTATE—Large 1½ sty. 6 room area home; includes abt. 300 ft. paved road; electricity; directly West of Oaklawn. Price $2,875; conven. terms. ADDRESS G T 101. TRIBUNE.

NATURE'S FINEST HANDIWORK—Little S. W. of Chicago [low tax area] 5 ACRES WOODS, RAVINE; concrete highway. Price $1,500; $300 cash; $15 monthly, 2 blks. to transp. Address G Y 58, Tribune.

NR. NEW PROP STICKNEY HIGH SCHL.—Close to 63d, Cicero shop. area; garden farm; fine soil. Sacrifice. $95; $20 cash; $3 monthly; title clear. ADDRESS G T 111, TRIBUNE.

JUST south of Archer-av.—A little way outside city limits, 3 acres on road now being paved [no assessments]. Electric paid, $200 cash handles. Fine for chickens. ADDRESS O K 229, TRIBUNE.

OVER AN ACRE.

A little west of Harlem-av., just south of Archer-av.; newly paved rd.; electricity; ideal loc. for little farm; $475; $75 cash will handle. Address O K 251, Tribune.

SMALL COTTAGE; 1½ ACRES LAND—Few minutes S. W. of Harlem 63d-st.; paved rd.; electric; immed. possession; just painted. Price $1,750; $250 cash; $19 mthly. ADDRESS G X 344, TRIBUNE.

BEAUTIFUL ORCHARD GARDEN FARM—Few minutes to 63d, Cicero; outside city limits; electric. Price, $350; $75 cash; $5 monthly. Address G Y 63 Tribune.

5 ACRES—TALL TREES, wooded ravine; on quiet paved road; nr. transp. S. W. of Palos; electricity; price $1,475; $300 cash; $15 mo. Write Clyde Lloyd, 6222 Woodlawn

REAL ESTATE—SUBURBAN—NORTH.

Evanston—15 minutes to loop.

BRICK Colonial—Ideal interior; lot 90x125. 3 wood burning fireplaces, 3 tile baths. Price, $19,500. 2 blocks Orrington school. H. W. CROXTON & CO. Longbeach 6622.

BRICK 6 rooms—2 car garage, living room 18x20; near "L" Oakton school. Only $10,000. FHA terms. Bri. 3300. Univ. 0283.

REDUCED $2,000 for quick sale—Brick 2 flat; 6 rms. each; excell. loc. Gre. 2700.

MUST sac.—1102 Brummel-st., 6 rm. brk. bung., 2 tile baths. Greenleaf 2570.

Glencoe—27 minutes to loop.

LOT 100x228—Near lake. Apply n. w. corner Green Bay-rd. and Woodlawn-av.

Highland Park—30 minutes to loop.

SHERWOOD FOREST HOMESITES. ROBERT L. JOHNSON, RANDOLPH 0112.

Hubbard Woods—24 minutes to loop.

CHOICE 75 ft. lot—On private rd.; all new homes; $4,200. Heinsen, Winnetka 254.

Skokie—31 minutes to loop.

6—APARTMENT BUILDINGS. NILES-WESTCHESTER REALTY CO. 110 S. DEARBORN-ST. RANDOLPH 0112.

General—Suburban North.

100X250 LAKE MICH. FRONT, LAKE CO., Ill.—Paved road; sand beach; full water's edge ownership; sacrifice, $2,000; $400 cash, $20 mo. Address G Y 60, Tribune.

7½ ACRE FARM—NR. WADSWORTH; betw. Sheridan, Green Bay-rd., Lake co.; price $750; $150 cash, $10 mthly. Address G K 467, Tribune.

BEAUTIFUL 5 ACRE ESTATE—1 blk. to Lake Mich., Lake Co., Ill.; paved rd., includes use of private beach. Price, $875; $175 cash. $10 monthly. Address G T 103, Tribune.

2 ACRES NR. DUNES PARK—Just off Sheridan-rd., Lake co.; sacrifice $300; $75 cash, $5 mo. Address H D 75, Tribune.

BEAUTIFUL RAVINE—N. of Waukegan; abt. 2 acres; sacrifice, $250 [some taxes unpaid]. Address G K 468, Tribune.

WINTHROP HARBOR—5 acre tract; just W. of Sheridan-rd.; sacrifice, $600; $150 cash, $8 mthly. Address G T 107, Tribune.

REAL ESTATE—SUBURBAN—N. W.

Arlington Hts.—32 minutes to loop.

2 ACRES near Arlington Heights—Rich black soil; electricity; new paved road; $200 cash; bal. $15 mo. Might sell half. ADDRESS N L 408, TRIBUNE.

Barrington—39 minutes to loop.

COUNTRY HOME

New country residence located in Barrington district. Thoroughly modern, 2 fireplaces, 4 bedrms., modern kitchen. Recreation room. Located on one acre of high ground. Possession at once. C. & N. W. R. R., 39 min. to loop. Write or call E. P. Cox at Palatine.

6 ROOM brick with att. garage—Beautiful wooded lot; all mod. improv.; overlooking priv. lake; sm. dn. pay.; $30.02 a month. ADDRESS G X 468, TRIBUNE.

Des Plaines—23 minutes to loop.

100 FT. front—All improv.; Van Buren-av. Wm. Jensen, 911 44th-st., Kenosha, Wis.

Park Ridge—19 minutes to loop.

ONLY $42 month for beaut. 6 room Dutch Colonial home, almost new; wood burning fireplace, latest kitchen and bath; 100 ft. lot, wooded; reasonable down payment to party who qualifies; near Park Ridge. Address O C 432, Tribune.

$35 PER month, small down payment buys new 5 room ultra modern home on 100 ft. lot near Park Ridge. Address N T 236, Tribune.

Prospect Heights—30 min. to loop.

MODEL HOMES OPEN FOR INSPECTION—FHA approved homesites as low as $750. Take Route 12 [Rand-rd.] to Route 83, turn north 1 mile to Prospect Heights. SMITH & DAWSON. STATE 3861.

General—Suburban N. W.

WILL SAC. NEW MODERN 5 ROOM HOME on fine high lot, 66x281; across street from city limits; fine northwest suburb. House insulated; has all newest improvements; near schools, churches, stores, C. & N. W. Ry. transp.; price $4,995; conv. terms. Address O E 487, Tribune.

CLOSE IN, N. W. SIDE—Nr. Grand-av., Mannheim-rd.; new 1½ sty. union built home; easily arranged 6 rooms; includes large garden farm; nr. bus, good school; price $1,975; $275 cash, $22 mthly. Address G X 349, Tribune.

FIRST TIME EVER OFFERED—2 acres of rich suburban farm land; paved road; electric; JUST NORTH OF HIGGINS-RD.; near Mannheim [La Grange] road. Price, $750; $150 cash, $10 mo. Address G Y 59, Tribune.

IF YOU CAN PAY $34 A MONTH. Investigate this bargain; 5 rm. home on 100x180 ft. lot; near Park Ridge; oil heat; St. Charles kitchen; Kohler bath; good trans. Address N T 238, Tribune.

6 ROOM HOUSE

$100 Starts you. Monthly pymnts. to suit. 2 unfinished rms. upstairs; short distance from Oak Park. Address G X 534, Tribune.

6 RM. 1 year old house—4 rms. completed; 2 unfinished. Near Elmhurst. Congenial neighbors. Low taxes. No assessments. Take $300 down. Price, $4,000; bal. sm. mnthly. pymnts. Address G X 532 Tribune.

NEARLY 1½ ACRES FACG. GLENVIEW-RD. 138 ft. concrete pavement; electricity; high black land. Fine loc. for florist or nursery. $1,395; $250 cash, $15 mo. ADDRESS O K 227, TRIBUNE.

5 ACRE SUBURBAN FARM—Peterson-road west of city limits; paved; electricity; fine land; price $1,500; $300 cash, $18 mthly. Address G T 106, Tribune.

ACRE FARM—WOLF-RD.; $475; terms; nr. Bryn Mawr-rd.; electricity; wide, paved highway; rich active soil; only $95 cash required. Address H D 73, Tribune.

OVER AN ACRE FACING MILWAUKEE-AV. Near Glenview; rich, black garden soil; fine for florist. $250 cash, $20 mo. ADDRESS O E 217, TRIBUNE.

POULTRY RANCH, GARDEN FARM—Paved Armitage-av.; [outside city limits]; gas, electric, trees; nr. bus stop, price $375; $75 cash. Address G T 104, Tribune.

REAL ESTATE—SUBURBAN—N. W.

General—Suburban N. W.

S. E. OF MANNHEIM-RD., HIGGINS-RD.—4 lot area estate; paved road; electric; trees; nr. school Price, $575; $100 cash; $6 mthly. Address G K 459, Tribune.

REAL ESTATE—SUBURBAN—WEST.

Austin—14 minutes to loop.

AUSTIN brick 2 flat—6-6 rms.; sleeping pchs.; 2 h. w. plants; 2 car gar.; conv. to Catholic church and school. $8,500. FHA terms. Johnson Bros., Austin 3121.

GOOD income property; exc. location; 4 apt. bldg., brk.; also 1 bsmt. apt.; 1 apt. over gar.; h. w. ht.; 4 car brick garage. Joseph B. Ford, Austin 2880-Village 4100.

BUNGALOW—North Austin; 2 bdrms., mod. bath; 1 rm. and lavatory in bsmt.; house in excel. cond. Priced for quick sale. Joseph B. Ford, Austin 2880-Village 4100.

Bellwood—24 minutes to loop.

BARGAIN—4 rooms and sun parlor; concrete block cottage, furnace heat; garage. 50 ft. lot, 3½ blocks L. $2,750. HUNTER & CO. BELLWOOD 5250.

Berwyn—17 minutes to loop.

3214 KENILWORTH-av.—6 rm. frame house; modern; stoker ht.; on 2 lots; 2 car gar.; gd. trans.; nr. schl. Bargain. Austin 9719.

Downers Grove—37 minutes to loop.

BUILDER—Will erect house to suit on choice lot if you earn $3,000; no down payment. ADDRESS O A 459. TRIBUNE.

Elmhurst—23 minutes to loop.

DRIVE OUT TODAY

SMALL MTHLY. PAYMENT

buys 4 to 6 rm. home; close to school, stores, and churches. SMALL DN. PAYT. Investigate our plan for home ownership in beautiful Esquire Park Manor. Take Washington-blvd. Continue on Butterfield-road. Office on N. W. corner of Butterfield and York-road. Open 9 a. m. to 9 p. m. daily and Sunday.

Forest Park—20 minutes to loop.

6 R. FRAME residence—Convenient to "L" and shopping district. Lot 50x125. 1 car garage; A-1 location. Price $5,750.

Two flat, 5 and 6 rms., two h. w. heating systems; stoker; 2d floor. Lot 43x235. Premises in tip top shape. Good location. Price $8,500. Terms.

5 R. frame bungalow. Furnace. 1 C. garage. Lot 37½x125. Price $4,750.00.

Also VACANT in good neighborhood 34½x178; Price $1,250. Terms.

Reich & Becker Agency, Inc. 7421 Madison-st., Forest Park, Ill. Phone: Forest 10-20.

Glen Ellyn—35 minutes to loop.

STONELEIGH PARK.

OPEN TO INSPECT DAILY 1 TO 5. New 6 and 7 room homes with 1½ or 2 baths; latest improvements; wooded lots with private play area. Inquire 276 Park-blvd., 4 blocks south of R. R. depot. Broomell Bros., Inc. Randolph 9121.

Hinsdale—27 minutes to loop.

$1,495, NEW house—Partitioned into 4 rms.; $17 mo. Address F T 340, Tribune.

Maywood—18 minutes to loop.

$300 IS ALL YOU NEED to start owning a beautiful 5-6 room brick home designed and built to your taste; terms to suit your budget. Restricted community; 5 min. West of Oak Park; Chicago water; all improvements. L and bus. Address G T 550, Tribune.

BRK. Bung.—6 rms.; Norge and stove incl.; nr. Hines hosp.; tms. Red. to $6,000. Pilgrim, 601 N.Harlem, Vil.9700. Aus.1680.

Oak Park—14 minutes to loop.

BEAUT. 8 rm. brk. veneer res.; 4 bedrms.; 1½ tile baths; 2 real fireplaces; modern kitchen; tile roof; 2-c. brk. veneer garage. $1,465 down, balance monthly. Pilgrim, 5637 W. Lake, Aus. 1680, Vil. 5100.

NR. LAKE-ST.—De luxe French res.; 6 very lge. rms., library, nat. firepl., Ven. blinds, tile baths; oil; gar. $12,500. Euc. 2367.

FINE bung.—Recond. like new; brkfst. rm.; gar.; nr. L. schools. $4,950. Euclid 4850.

3 FLAT and Store—Inc. $2,400 yr.; price $15,500. Owner. Address M O 85, Tribune.

River Forest—17 minutes to loop.

NEARLY new 6 rm. brk. home; 60 ft. lot; scrn. terrace; tile kit.; brkfst. rm.; 2½ color tile baths; game rm.; air cond.; gas ht.; att. 2 car gar. $21,500. Euclid 608.

NEW BRICK COLONIAL—6 rms., on lovely 50 ft. lot. Mod. thruout. Nr. trans. $9,250. Aus. 2460. Village 4960.

Villa Park—26 minutes to loop.

BEAU. cor. lot, 65x150, side walks in. Nr. sch., tr., etc. $350. Address G T 493, Tribune.

6 RMS.—Furn. or unfurn.; double gar.; bargain. Owner leaving city. 281 N. Villa.

General—Suburban West.

STRICTLY UNION BUILT

Brick Homes, $2,975—Terms

$500 CASH, $30 MTHLY. Visit Daily, 11 to 7. Also Sundays. FULL BASEM'TS. SOLID CONSTRUCTION. Opportunity to complete to own TASTES. Select, supply your heating, plumbing. Almost half acre ground included. Colonial "Timber" Homes, $2,795. Terms. Including Major Plumbing, Sanitation. S. E. COR. BUTTERFIELD and YORK-RDS. Adjoins Elmhurst South Limits. Wash.-blvd. to Route 56 [Butterfield]. Or Electric to York Depot.

FEW MINUTES TO OAK PARK—New ranch style home; attached garage; large corner 84x200 [both paved roads] electric; trees in; parkways; knotty pine living room; arrange balance interior to suit your needs. Price, $2,975; $500 cash; $30 mthly. ADDRESS F T 599, TRIBUNE.

COLONIAL BRICK, 6 RM. HOME—4 rooms 1st fl.; area for 2 addl. on 2d flr.; full basement; ground area equal to 3 lots; paved road; abt. 10 minutes directly W. of River Forest; ready for purchaser to select and install plumbing, heating, etc. Price, $2,975; conven. terms. ADDRESS G T 102, TRIBUNE.

NEW HOME—6 RM. AREA; garden farm; can be arranged to suit your personal requirements; paved road, some trees; bus 1 blk.; large school; nr. Grand-av. west of Harlem-av. Price $1,975; $250 cash; $20 monthly. Address G Y 57, Tribune.

FEW MINUTES TO WOLF-RD. AND ROOSEVELT-RD. — 75x200; paved road, electric nr. transp. and school; some trees; center of many new fine homes; no assmts.; taxes paid. Price $350; $75 cash; $5 monthly. Address G Y 56, Tribune.

HOME—6 ROOM AREA; wide grounds, ready for plumbing fixtures; nr. school; few minutes to Maywood; for $2,775; terms. Address H D 69, Tribune.

HIGHLAND-RD. ESTATE — NR. DOWNERS GR.; OVER ACRE; wide paved frontage; electricity. Sacrifice $475; $100 cash; $5 monthly. Address H D 72, Tribune.

INVESTIGATE western suburbs for best buys. See us in Riverside, La Grange, Western Springs, Hinsdale. HENRY A. MILLER.

$1,495, NEW house—Partitioned into 4 rms.; $17 mo. Address F T 339, Tribune.

REAL ESTATE—ACRE PROPERTY.

BUILDERS'—SUBDIVIDERS' DEVELOPERS'—SPECULATORS' 23-60-77 acres; ripe for development; near Ind. Center. Priced right for immediate liquidation.

E. & S. LOWENSTEIN

MR. KROEBER. H. P. 6670.

NEARLY 5 ACRES.

Facing Glenview-rd., with 2 small ponds which can easily be made into 2 miniature lakes. Nearly 500 ft. concrete pavement. Electricity. Will sac. at $2,675; $500 cash. ADDRESS O K 226, TRIBUNE.

REAL ESTATE—OTHER CITIES.

MINNEAPOLIS—4 bedrm. res., Lake of Isles dist. Trade for Chgo. improv. Hol. 2682.

ESTATES PROPERTY.

BEAUTIFUL lake front location with full riparian rights—Wonderful, sandy beach. Restricted district. This valuable property can be picked up at a bargain. Requires quick action. Address O K 253, Tribune.

REAL ESTATE—TOWN AND COUNTRY.

MOD. 8 rm. house—on 2 lots. Good loc. on city bus line. H. W. ht., 2 car gar. Shrubs. Tax free. $5,500. Tms. Write, call owner. 118 Superior-st., Michigan City, Ind. 716-R.

REAL ESTATE—RESORT PROPERTIES.

Illinois.

4 RM. cottage—All modern; restr. lake. Apply Fred Young, Hickory and Pine-terr., Island Lake at Wauconda, Ill.

WOOSTER lake—7 rm. modern furn. cottage; owner wants offer. Kildare 3058.

SAC.—Must sell lk. home; el.; furn.; $700; 45 mi.; cash only. Address G T 541, Tribune.

REAL ESTATE—RESORT PROPERTIES.

Illinois.

UNUSUAL BARGAIN

Lake front cottage; 4 rms. and porch; on wooded lot running to water's edge; $1,775; part cash, bal. on terms. A beau. priv. restr. lake. Address O K 204, Tribune.

FORCED TO SELL AT ONCE. 4 rm. cottage; screened porch including furniture. $200 down, $15 mo. Elec., sewer and water. 1 hr. N. W. Overlooks lake. Cen. 6825. Address L X 153, Tribune.

LOG CABIN LAKE LOT SITES. 1 hr. N. W. Total price $250; $10 mo.; limited to 9 Ossinecke log cabin buyers; size 28x24. Act quick for partic. and rts. to property. Address G T 205, Tribune.

5 RM. year round cottage—Private lake; 39 min. N. W.; screened porch; inside plumbing; kitchen cabinets; woodburning fireplace. Small down pay. Terms, $16.69 a month. Address G X 461, Tribune.

WILL sacrifice—5 rm. summer home overlooking private lake; 26 mi. from Chicago; modern; large wooded lot; price $1,500; sm. down payment. Bal. monthly. ADDRESS G X 473, TRIBUNE.

BARGAIN—Water front cottage; newest design; spacious rooms; at finest close-in lake, one hour N. W.; priced for quick sale. $1,695; 10% down balance terms. ADDRESS N B 413, TRIBUNE.

WILL sac. spacious cottage completely furn., and boat. $675. Finest lake in Ill. Fine fishing, hunting swimming; nat. sand bch. 45 minutes to loop, $50 cash. balance easy terms. Address G T 539, Tribune.

ADVANCED 1942 MODEL HOMES, $799. 1 hr 15 min. fr. loop, N. W.; certified, new advanced showing, stucco and frame homes, $150 dn., $12 monthly to responsible party. Address L J 423, Tribune.

MUST sell attr. red tile roof 5 rm. stone and br. res.; flagstone firpl.; in town on river, nr. lakes; 60 mi. N. W. Investment $8,500; sell cheap; private. Belmont 2693.

4 ROOM cottage—$745 Property fronts on 3 lks. 37 mi. to Chgo.; 50x135 ft. lake lot, $150; tms. $5 per mo. Sand bch.; gd. fish.; no assessments. Address G A 290 Tribune.

WATERFRONT lot at Wauconda—Priced at $700 for quick sale; restricted; terms. Address F C 417, Tribune.

5 RM. cottage—50x150, wood lot. Full basement, garage. Elec light. Pistakee Lake; restricted; barg. Call Van Buren 8725.

Indiana.

BEAUTIFUL lake front location with full riparian rights; wonderful, sandy beach; restricted district. This valuable property can be picked up at a bargain. Requires quick action. Address O H 458, Tribune.

LAKE front cottage—Dale Carlia, 35 mi. Chgo. Pri. lake, well stocked. 4 rms., inside toilet, well, 18 ft. pier, boat, motor, elec. refrig. Restricted. Saginaw 4827.

BEAUTIFULLY wooded location in the Dunes. 60 ft. front by 210 ft. deep, at one-third of market value. Terms if desired. Address O K 278, Tribune.

BASS Lake—Cottage on lake. Mod. conven. $2,950. Priv. E. A. Dust. Saginaw 6077.

Michigan.

LAKE frontage—Lots and acreage on Potagannissing Bay, DeTour, Mich. Finest fishing; priced right; cabin logs furnished free for limited time. Address Spring Bay Co., DeTour, Mich.

SACRIFICE NEW ALL YEAR COTTAGE! New furniture; never occupied; city comforts; Gentile colony on Lake Michigan [75 mi. loop]. Call Owner, Normal 3768.

VACANT—Union Pier, Mich. 83 ft. frntg. on main hiway, 234 ft. 1 blk. lake. Sell all or part. Immed. Impr. in and pd. Lawn. 0039.

LAKE front cottage on 75x209 ft. lot; cash or terms. Triangle 7275.

Wisconsin.

Country Gentleman's ESTATE

in beautiful northern Wisconsin lake region. About 1¼ miles of lake frontage. Large main house and caretaker's house with full basements. oil burner, Kohler baths and showers, large fireplaces, all modern conveniences. Nine buildings, including guest cabin boat houses, chicken houses—all newly built. Will sell part or whole of estate and inventory all furnishings wanted. Must be seen to be appreciated. Ideal for private home or resort. Will sacrifice on account business changes and health. Address O G 283, Tribune.

ATTRACTIVE 9 room home—Completely modern, beautifully furnished; 14 acres of land; surrounded by water on 3 sides; wooded and landscaped; commanding view; 3 car garage with 2 3-room summer apartments. Located 20 miles north of Chippewa Falls and 4 miles south of Bruce, on Highway No. 40, Wisconsin. Known as the Wilson Estate. $30,000 expenditure for $10,000 cash. Open for inspection. Contact Dewey H. Mannan, Gary, Indiana, Phone 7321.

SUMMER HOME, $825

At LAKE DELAVAN, less than 2 hrs. from Chicago. Has GAS and ELECTRICITY. Restricted community on a NATURAL not a made lake. Will sell to reliable party for $100 cash $10 monthly. For full particulars Address G O 155, Tribune.

MUST sell brand new Eng. type home—3 bedrms. downstairs, large liv. rm., kitchen, inside toilet; room for 2 or 3 bedrms. upstairs; beautiful view large lake; fine fishing and swimming; $1,850, terms. ADDRESS O J 465, TRIBUNE.

MUST sell nearby So. Wis. 5 room lovely French provincial home—$2,100 complete; built-in breakfast set, inside bathroom, built-in kitchen sink, natural wood paneled liv. rm.; fine fishing, hunting; safe sand beach; terms. Address O K 203, Tribune.

REAL sacrifice—4 room cottage and large screened porch, $725; worth $1,500; built for all-year use; on large lake; sand beach; real fishing; 2 hour drive; easy terms. ADDRESS O K 237, TRIBUNE.

HERE IS A REAL BUY

Beau. furn. lake cottage, scr. pch.; glas. gas, elec., flush toilet; trees. $1,600. Tms. 90 mi. Chgo. Address O K 453, Tribune.

MUST SELL beautiful 4 room cottage on an unknown large natural spring-fed Wis. lake only 59 miles, N. W. of Chicago; $740 complete; $100 cash $12 month; no trade. Address O J 454, Tribune.

FURN. large lake cottage; beau. hilltop loc., trees; scr. pch.; hi basemt. $975. Suit tms. This is a real buy! Fishing boating, 2½ hr. drive. Address O K 452, Tribune.

NEED MONEY—Will sell cott., $600 comp.; finest lake in Wis.; full of bass, pike, walleyes; sand bch.; 2½ hr. ride; $100 cash, balance terms. Address O K 220, Tribune.

BARGAIN—NEW MODEL HOMES, $695. 38 mi. N. W.; inc. fruit trees and strawberry plants; $50 down, $3 weekly to resp. party. Address N B 425, Tribune.

BEAUT. all year lake cottage—$745 Scrn. pch.; elec., inside toilet. Sand bch. 59 mi. $12 mo. Address G A 481 Tribune.

BEAUTIFUL wooded lot—50x140 on Potter lake near Milwaukee; only $350. Wm. Oltenbacher, Hutter bldg., Fond du Lac, Wis.

OLD ENGLISH 8 rm. house on 80 acres—Fine for tourist trade or club. Good hunting, fishing. Address O J 259 Tribune.

LAKE GENEVA—New and used homes. A. Pederson, Cedar Point Park, Williams Bay.

REAL ESTATE—MISCELLANEOUS.

LAKE Michigan Riparian lot; rare oppor. for security and happiness; liquidation; act quick. Address D 332, Tribune.

REAL ESTATE—FARM LANDS.

Farm Land Classified advertisments will be found in the News Section adjucent to the daily feature "Day By Day on the Farm."

REAL ESTATE WANTED.

Houses.

WANTED—A modern home in Wilmette or North Shore vicinity. Must be a bargain. Desire to deal direct with owner. Address O H 239, Tribune.

BUNGALOW or 2 flat, brick or frame; by Aug. 15; on so. side for cash. Pla. 8855.

WANT 6 rm. frame house or bung.—N. W. side. Priv. pty. Under $5,000. New. 3271.

BUNG. or Cott.—N. W.-Pulaski to Harlem bet. Diversey-Devon. Cash. Kil. 9630.

CASH buyers for homes, apartments. People's Mortgage Co., 1976 Milwaukee. Bru. 6200.

Resort Property.

WANTED Summer Home in Wis.—Not more than 60 mi. or Twin Lakes. Must be reasonable. Address O F 250. Tribune.

Miscellaneous.

A sale is what we both want—You have the property, we have the buyers; let's get together. Call R. P. 4464.

REAL ESTATE FOR EXCHANGE.

Business Property.

EXCHANGE or sell 2 stores, 3 flats; income $105 mo.; for 5 to 6 rm. mod. home; N. or N. W., close in. Lakeview 6478.

Vacant.

SWAP!—Vacant 50 ft. on 63rd nr. Homan; also 50 ft. on Longwood-dr. nr. 93rd; will consider offer or will add cash and trade for income property South of 79th-st. Address F X 381, Tribune.

2 ST. lot—Exchange 250 ft., Marquette 200 ft.; want apt., so. Ernest Cook & Co.

REAL ESTATE LOANS, MORTGAGES.

CASH FOR MORTGAGES—NO DELAY. Will pay fair prices for both defaulted and undefaulted mtgs.; white or colored. Chapman & Co., 135 S. La Salle. Fra. 0576

WILL make or buy 1st mtg. on good South Side improved property. Low rates. WM. L. SHARP & CO. 237 W. 63d-st.

NOTICE—Loans, any kind, to pay taxes; big savings. Bank flr., 72 W. Wash. Ran. 7384.

I BUY Mtgs. or bonds, any kind, anywhere. 134 N. La Salle, R. 2004. Tel. State 7415.

STOCKS AND BONDS.

WE BUY REAL ESTATE SECURITIES, MORTGAGES, AND CITY JUDGMENTS. Weissburg & Co., 134 N. La Salle, Ran. 1187.

COLLECTIONS.

COLLECTIONS—Everywhere; no collection no charge. United Mercantile Service, Rm. 610, 140 N. Dearborn. State 4181.

USED AUTOMOBILES FOR SALE.

"These Cars Will Make Good or I Will"
Frank Lynch B-U-I-C-K

1st Payment Sept. 1st

'40 BUICK coupe; rad., htr. ... $665
'39 BUICK 5 pass. club cpe.; r., h. ... 535
'39 FORD 5 pass. trunk sed.; r., h. ... 395
'38 BUICK 5 pass. trunk sedan ... 365
'38 STUDE. 4 dr. trunk sedan ... 485
'38 FORD 4 dr. de l. trunk sedan ... 365
'38 DODGE 4 door sedan ... 395
'38 DE SOTO 4 door sedan ... 345
'37 BUICK 4 door trunk sedan ... 325
'37 CHEVROLET 2 dr. trunk sedan ... 285
'37 DODGE 4 door sedan ... 315
'37 OLDS. 4 door trunk sedan ... 285
'37 DE SOTO 4 door sedan ... 245
'37 PONTIAC 4 door trunk sedan ... 295
'37 NASH 4 door trunk sedan ... 225
'36 BUICK 4 door trunk sedan ... 185
'36 CHEVROLET 2 door trunk sedan ... 145
'36 DE SOTO 4 door sedan ... 145
'36 DODGE 4 door sedan ... 145
'36 PLYMOUTH coupe ... 125
'35 BUICK 4 door trunk sedan ... 135
'35 CHEVROLET 4 door sedan ... 125
'35 PONTIAC 6 pass. sedan ... 145
'35 OLDS. 4 door trunk sedan ... 135
'35 FORD 5 pass. sedan ... 85
'35 DODGE 4 door sedan ... 75
'34 BUICK 5 pass. club sedan ... 95
'34 CHEVROLET 2 door sedan ... 95
'33 CHEVROLET 2 door sedan ... 65

250 OTHER CARS
ALL MAKES AND MODELS
2—LOCATIONS—2
4444
AND
5330
Irving Park
MULBERRY 1800. PENSACOLA 2212.
OPEN EVENINGS

OAK PARK BUICK

All Cars Reconditioned
Liberal Terms and Trade
'40 Buick 4-dr. sedan ... $925
Model "81," radio, heater, clock.
'40 Buick 2-dr. sedan ... $725
Trunk, golden beige, htr., clock.
'39 Dodge 4-dr. sedan ... $525
Fully equipped; exceptional buy.
'39 Pontiac 4-dr. sedan ... $545
Fully equipped; color black.
'39 Plymouth 4-dr. sed. ... $525
De luxe; steering wheel shifter.
'38 Plym. 2-dr. sedan ... $375
De luxe model; fully equipped.
'38 Chrys. 4-dr. sedan ... $445
Radio, heater, etc. Excellent cond.
'37 Buick 4-dr. sedan ... $325
Model '81," 6 wheels, heater, clock.
'37 Chrys. "6" 4-dr. sed. ... $295
Radio, heater; black finish.
'34 Buick 4-dr. sedan ... $85
Model "41"; econ. transportation.
639-715 MADISON
Oak Park, Ill.
CLOSED SUNDAYS.
OPEN EVENINGS TILL 9:30 P. M.

10—BARGAINS—10
AT
James F. Goodwin
"21 YEARS WITH DODGE"
'37 De Soto 4 dr. trk ... $235
'36 Plym. de l. trk. sed. ... 195
'36 Plym. de l. coupe ... 195
'35 Pack. 4 door trunk ... 145
'36 Dodge 2 door trunk ... 125
'36 Ford fordor sedan ... 125
'36 Ford tudor sedan ... 85
'35 Ford tudor sedan ... 65
'31 Chrysler 4 dr. sedan ... 35
'31 Chev. sport coupe ... 35
65 OTHER BARGAINS
5719 BROADWAY

200 1940, '39, '37, '36 LIKE new used cars on sale now—10 days' driving trial; nothing down if employed; immediate delivery. CHICAGO MOTORS, 8106 S. Halsted-street

'36 AUBURN CONV. SED.
Radio, heater, sidemounts; like new, $265.
2246 S. MICHIGAN

'41 Buicks '41
OFFICIALS' CARS
SPECIAL, CENTURY
SUPER, LIMITED
AND ROADMASTER
4 DOOR TRK. SEDANS
FULLY EQUIPPED WITH
PUSHBUTTON RADIOS
VERY LOW MILEAGE
PRICED TO SELL AT ONCE
LINCOLN PARK BUICK
2825 N. Halsted-st.
Just North of Diversey

BUICK '40 TRK. SED.
"Limited" radio: $1,800 car: w. w. tires
A Buy—$799
7405 STONY ISLAND-AV.
SOUTH SHORE BUICK, INC. MID. 6405.

BUICK—'40 SUPER, 6 PASS. COUPE, AND '40 DE LUXE SEDAN, LOW AS
$810
'39—CENTURY DE LUXE SEDAN, $565.
'38—7 PASS. DE LUXE SEDAN, $485.
F-E-L-Z. 1132 DIVERSEY-BLVD

Buick '39 7 Pass. Sed., $585
Radio, heater, 6 wheels. Like new.
CHRYSLER FACTORY DEALER.
2221-29 S. MICHIGAN

BUICK CONVERTIBLE
'39 sedan; equipt with radio, htr., white wall tires; new top. A gorgeous car. Priced low. Ben T. Wright, 1101 N. Clark.

BUICK—1939 spec. 4 dr. trunk; rad. and htr.; low mileage; fully recond. and guar.; $545
2919 W MADISON-ST.

BUICK—1940 Super 4 dr. de luxe sedan. Heater, radio, white walls. Also Special 4 dr., $745. Dealer, 1252 S. Kolin.

BUICK—'39 de luxe sedan; radio, heater; nearly new; $195 down.
Olds. Dealer, 661 N. La Salle, Del. 1636.

BUICK—'40 super 4 dr. sedan, de luxe equipped; very low mileage ... $875
BENNETT PONTIAC. 1117 N. CLARK

BUICK—'40 special 4 dr. de luxe trk. sedan; side mounts, radio, heater, whitewall tires.
MIDWEST AUTO. 2240 S. MICHIGAN.

BUICK—1936 sport coupe; sidemounts, radio, heater, other extras; runs, looks like new; full price, $200. 3044 Lawrence-av. Al.

BUICK—1940 mod. 51 4 dr. sed.; w. w. tires, rad., htr.; low mile.; priv. Pal. 6565.

BUICK—'40 super, 4 dr. sed.; radio, w. w.s; de l. equip. Pr. for quick sale. Oak. 4194.

BUICK—'35, 4 dr. sed.; perfect cond.; 6 ply w. w. tires; $150. 5609 Harper. Hyd. 8962.

BUICK—'30 sedan; like new ... $45
MIDWAY CHEV. 2 E. GARFIELD.

USED AUTOMOBILES FOR SALE.

STUDEBAKER'S SUMMER SALE

275 GOOD CARS at Quick-Sale Prices

'38 Plymouth sedan ... $385
'37 Nash sedan ... 285
'37 Stude. Pres. sedan ... 325
'39 Mercury sedan ... 545
'40 Hudson sedan ... 575
'36 Pontiac coupe ... 225
'36 Dodge sedan ... 245
'38 Stude. 6 cyl. coupe ... 385
'37 Graham sedan ... 285
'37 Hudson sedan ... 285
'39 Plymouth sedan ... 465
'40 Ford sedan ... 545
'38 Linc. Zeph. cv. sedan. 575
'37 Plymouth sedan ... 295
'37 Hupmobile sedan ... 275
'37 Chevrolet sedan ... 325
'36 Packard sedan ... 225
'38 Ford coupe ... 295
'37 Terraplane sedan ... 275
'37 Dodge sedan ... 325

'35 FORD SEDAN ... $95
'33 PLYMOUTH COUPE ... $40
'36 PONTIAC SEDAN ... $150
'32 CHEVROLET SEDAN ... $50
'36 GRAHAM SEDAN ... $195
'35 STUDE. CONV. COUPE ... $165
'36 STUDE. 6 SEDAN ... $165
'35 PLYMOUTH SEDAN ... $125
'36 NASH COUPE ... $125
'35 STUDE. COUPE, RUMBLE ... $145
'35 TERRAPLANE SEDAN ... $125
'36 BUICK SEDAN, RADIO ... $195
'31 BUICK COUPE ... $35
'36 CHEVROLET SEDAN ... $195

We Handle All Our Own Time Payment Deals
No outside finance company—no embarrassing questions from strangers—IT'S A SECRET between you and Studebaker.

STUDEBAKER
USED CAR DEPT. STORE
26TH & MICHIGAN
CALumet 6492. Open eves. until 10.

WEST SIDE BUICK
'41 Buick 4 dr. sedan ... $949
SPECIAL: htr., defros.; like new.
'40 Stude. 6 5-p. sedan ... $619
COMMANDER: htr., def., other extr.
'40 Pontiac 6 4-dr. sedan. $669
Radio, heater, defros.; low mileage.
'40 Buick 4 dr. sedan ... $749
SPECIAL: trunk, rad., htr., defr.
'40 Ford 5 pass. coupe ... $529
Opera seats, heater; de luxe.
'40 Chev. 5 pass. coupe ... $579
SPECIAL de luxe; opera seats, rad.
'39 Packard coupe ... $519
Opera seats, rad., htr.; green finish.
'39 Dodge 4 dr. sedan ... $529
Rad., htr., trunk; low mileage.
'39 Chrys. 6 4-dr. sedan ... $519
ROYAL: htr., OVERDRIVE, defr.
'38 Buick 4 dr. sedan ... $399
Rad., htr., side mounts; black finish.
'37 Chrys. 4 dr. sedan ... $299
OVERDRIVE, heater, defrs.
4666 WASHINGTON
CLOSED SUNDAY
OPEN EVENINGS TILL 9:30 P. M.

BARGAIN SPOT
NAME YOUR OWN DOWN PAYMENT. IMMEDIATE DELIVERY.
1940 NASH 4 d. de luxe, overdr., htr. $595
1940 BUICK s. sd., 2 tone, r., h., w.w. 825
1940 PLYM. 4 d. de l. sed., htr., def. 595
1939 PONT. 6 sedan. Radio, heater ... 535
1939 DODGE sedan; heater; perfect ... 465
1939 CHEV. 4 d. mast. de l.; rad., htr. 475
1939 FORD 5 pass. Heater, defr. Perf. 350
1939 BUICK. Spec. conv. clb. cpe. r..h. 625
1939 OLDS. 70 sed. Radio, htr., defr. 565
1938 PONT. 6, 4 d. de l. trk. s., r.,htr. 425
1939 PLYM. sed., htr., defr. Perfect. 475
1937 PACK. 4 dr. sed., w.w. t., d. l. eq. 295
1937 PLYM. sed. Fully equipped ... 275
1937 STUDE. coupe. Radio, heater ... 255
'38 Chev. mstr. $345 '36 Dodge 4 dr. $225
'38 DeSoto 4 dr. 325 '37 Dodge r. s. cp. 265
'37 Pont. 4 dr. 275 '37 Plym. cpe ... 265
MOST CARS HAVE RADIOS AND HTRS
150 CARS TO CHOOSE FROM.
3838 N. WESTERN
OPEN EVES. KEY. 2929-28.

NO MONEY DOWN
IF EMPLOYED.
All Cars Fully Guaranteed
1936 DODGE COUPE ... $195
1937 OLDS., RADIO, HEATER ... 325
1938 PLYMOUTH 4 DR. SEDAN ... 345
1937 FORD SEDAN ... 245
1934 DODGE 4 DR. SEDAN ... 125
75 OTHER REAL BARGAINS
DIRECT FACTORY CHRYSLER DEALER.
940 N. CLARK-ST.

BUICK 1941, $1,075
SUPER MODEL 51
De luxe 4 door 5 pass. touring sedan; trunk, pushbutton radio underseat heater, defros., air cond., w. w. tires; used little; like brand new. We have it for $1,075.

BUICK 1940, $795
TORPEDO SUPER SEDAN
Model 51 de luxe 4 door 5 pass. touring sedan, radio, heater, defr., air cond., blast horns, special wheel. We have it for $795.

BUICK 1940, $675
De luxe 5 pass. touring sedan; trunk, pushbutton radio, underseat heater, air cond., blast horns; like new. We have it for $675. Your car down. bal. 2 yrs. OPEN EVES.
3939 WASHINGTON

BUICK 1940 90-L
8 pass. Limo.; black; driver's seat leather uphols.; glass partition; 6 wheels; side mounts; w. w. tires, radio, 2 heaters. Driven carefully by private family. Low mileage. Looks and runs like new. Priced for quick sale at ... $1,395
McFarland Keenan Co.
7647 S. Halsted. Triangle 7000.

BUICK 1940, $795
1940 super 56s club coupe, opera seats, underseat heater; beaut. ebony black finish. Driven very little. Like new. $795.
4635 WASHINGTON

'39 BUICK 7 PASS. SEDAN
RADIO AND HEATER.
$645
SOUTH CHICAGO BUICK
8600 COMMERCIAL [3000 EAST].

1939 Buick Spec., $495
Special model opera coupe. Radio, heater, de luxe equipment thruout. Nice running car. A real buy at only $495.
Burke, 6444 S. Western

'40 Buick Model 41 Sed., $745
Popular special series 4 dr. trunk sedan; pushbutton radio, underseat heater; full group accessories; a real buy in original owner, low mileage car at $745.
CLARK-MAPLE CHEV., 1038 N. CLARK.

1939 CADILLAC "60S"
Sixty special 5 pass. 4 door trunk sedan in lark green, with radio and heater. Cost new $2,365.
$835
CADILLAC
CHICAGO BRANCH
5201 Broadway. LONgbeach 7000.

USED AUTOMOBILES FOR SALE.

WE ARE CHICAGO'S LARGEST
New & Used Car Dealers
THOUSANDS OF SATISFIED Customers Come Back to
KAILER-YOUNGQUIST
NO MONEY DOWN
All Cars Sold by Us 100% GUARANTEED
1940 OLDS 6 Sedan ... $695
1940 OLDS Club Coupe ... 695
1939 OLDS 6 Sedan ... 495
1938 OLDS 6 Sedan ... 425
1937 OLDS 6 Sedan ... 365
1937 OLDS 8 Sedan ... 345
1934 OLDS 6 Sedan ... 135
1933 OLDS 6 Sedan ... 95
1940 DODGE Sedan ... 595
1939 DODGE Sedan ... 495
1937 DODGE Sedan ... 325
1934 DODGE Sedan ... 135
1937 PLYMOUTH Coupe ... 295
1934 PLYMOUTH Sedan ... 125
1933 PLYMOUTH Coupe ... 80
1934 PONTIAC Sedan ... 140
1936 PONTIAC 6 Sedan ... 265
1937 PONTIAC 2 dr. Sedan ... 345
1939 PONTIAC Sedan ... 495
1940 PONTIAC Coupe ... 645
1934 BUICK Sedan ... 135
1937 BUICK Special Sedan ... 345
1939 BUICK Special Sedan ... 595
1940 BUICK Super Sedan ... 865
1934 FORD 4 dr. Sedan ... 95
1935 FORD 4 dr. Sedan ... 165
1936 FORD 2 dr. Sedan ... 195
1940 FORD 2 dr. de l. Sedan ... 495
1934 La Salle conv. cpe. ... $225
1934 Pontiac conv. cpe. ... 165
SPECIAL THIS WEEK
1940 PACKARD 120 Sedans [2].
1940 PACKARD 120 Club Coupe.
1938 PACKARD 120 Sedans [2].
—PRICED TO SELL—
5043 BROADWAY
Long. 4682 Always Open

Read This AMAZING OFFER
[1] STATE LICENSE FREE.
[2] 4 MONTHS' FREE SERVICE.
[3] SPECIAL PLAN FOR DRAFTEES.
[4] NAME YOUR OWN TERMS.
YOUR CAR DOWN
OR
NO MONEY DOWN
IF EMPLOYED.
YOU WILL FIND US DECENT FRIENDLY FOLKS TO DEAL WITH. COME IN AND LOOK AROUND NO OBLIGATION.
'33 Plym. cpe. $ 85 | '35 Pontiac sed. $165
'36 Ford sedan 165 | '36 Ford coupe 135
'35 Chev. sedan 165 | '37 Ford sedan 215
'36 Ford sedan 195 | '36 Buick sedan 245
'35 Olds sedan 185 | '37 Dodge sedan 295
'35 Plym. cpe. 185 | '36 Plym. sedan 225
'36 Dodge sed. 225 | '37 Chrys. sedan 265
'37 Pontiac cpe. 295 | '36 Ford cv. sed. 285
'36 Olds coupe 235 | '37 Chev. sedan 295
'39 Plym. sed. 395 | '38 Ford coupe 295
'37 Pack. cv. cp. 395 | '37 Pack. 6 sed. 335
'38 Dodge sed. 395 | '37 Buick cv. sed. 395
EVERY CAR IN PERFECT CONDITION.
MICH.-AV. DISTRIB. 200 OTHERS.
2209 S. MICHIGAN
OPEN EVES. AND SUN. CALumet 3611.

America's Largest Chevrolet Dealer OFFERS
'30 PONTIAC sedan ... $ 45
'32 PLYMOUTH 6 cyl. sedan ... 60
'34 FORD tour. 2 door sedan ... 85
'35 CHEV. Master touring sedan ... 125
'35 DODGE trunk sedan ... 125
'36 TERRAPLANE sedan ... 145
'37 WILLYS 4 door sedan ... 145
'35 CHRYSLER trunk sedan ... 145
'36 DODGE sedan ... 175
'36 LINCOLN-ZEPH., 2 dr.; rad., htr. 195
'35 OLDS 4 dr. trunk sedan ... 195
'36 OLDS trunk sedan ... 225
'38 STUDE. 4 dr. trunk sedan ... 295
Ruby Chevrolet, Inc.
7158 Stony Island
OPEN EVES.-SUN. FAIR. 9600.

EMIL DENEMARK
AUTH. BUICK-CADILLAC DEALER.
1940 BUICK 7 pass sed., rad., 6 w. $1,245
1940 BUICK 51 trunk sed.; ht., rad. 875
1940 BUICK 41 trunk sed.; ht., rad. 795
1939 BUICK 41 trunk sed.; heater ... 575
1939 BUICK 46 coupe; htr., rad ... 525
1939 CADILLAC 61 tr. sed.; ht., rd. 695
1937 CADILLAC 60 t. sd.; rd., 6 w. 345
1940 FORD 2 door sed.; htr ... 525
1940 HUDSON 4 door sed.; htr., rad. 625
1938 LA SALLE tr. sed.; htr., rad. 495
1939 MERCURY 4 dr. sed.; ht., rad. 525
1940 OLDSMOBILE 4 dr. sd.; h., r. 725
1940 PACKARD 120 tr. sed.; ht., r. 775
75 OTHER CARS TO CHOOSE FROM.
3910 OGDEN-AV.

CADILLAC '41 SED.
AT SUBSTANTIAL SAVING
Beautiful, latest series 4 door sedan; air cond.; radio, w. w. tires; used 60 days; shows no sign of wear, the same as new.
—2247 S. MICHIGAN—
28 YRS. OF QUALITY. TERMS-TRADE.

CADILLAC—'40s; PRICED RIGHT. 60 SPEC. FLEETWOOD AND TORPEDO SEDAN DE LUXE, ORIG. COST TO $2,500. NOW LOW AS $1,070.
ALSO
'39—61 SPORT SEDAN ... $675
'37—6 WHEEL SPORT SEDAN ... 370
F-E-L-Z. 1132 DIVERSEY-BLVD

1940 CHEVROLET COUPE
Beautiful black finish; Master de luxe model. Heater, defrosters, guards. Your car down, small monthly payments.
NELSON CHEVROLET, INC.
1002 Diversey-pkwy.

'39 CHEV. TOWN SED., $425
Beaut. black finish; factory dual equip.; $75 down, balance small mo. payments.
MIDWAY CHEVROLET CO.
6522 COTTAGE GROVE.

CHEVROLET—1939 5 PASS. TRUNK. Exceptionally clean thruout; good tires. Entirely reconditioned, $450. Your car or 20% down, bal. to 2 yrs. GENERAL MOTORS FACTORY DEALER 244 MADISON-ST., OAK PARK.

CHEV. '39 5 Pass. Sed., $395
Orig. jet black finish with extended trunk, rad., ht., vacuum gear shift. Many other extras. Only $65 dn., bal. $20.75 per mo. CHEVROLET DEALER, 940 MILWAUKEE.

CHEV. '37 5 P. SED., $75 DN.
5 pass. de luxe; htr., trunk comp. Many extras; upholstery, tires, mech. cond. the very best. $75 down, $13.40 per month. CHEVROLET DEALER, 940 MILWAUKEE.

Chev. '40 5 P. Trk. Sed., $495
Beaut. sport maroon sedan, fully equipped; very low mileage. $105 down, balance $24.75 per month. CHEVROLET DEALER, 940 MILWAUKEE.

'37 CHEVROLET, $285
4 dr. sedan with heater, trunk; very clean thruout. Act today to get it. STUDEBAKER LOT. 4656 MADISON.

CHEVROLET SPECIALS.
'31 Chevrolet 5 pass. sedan ... $ 45
'35 Chevrolet 2 door trunk sedan ... 135
'36 Chevrolet 2 door trunk sedan ... 125
Royal Sales 2524 or 2515 Milwaukee.

CHEV.—'39 Master de luxe town sedan; very clean; low mileage; specially priced. LANAHAN, INC. 2522 and 2542 S. Mich.

CHEVROLET—1933 SEDAN ... $65
4 DOOR; ONLY $15 DOWN.
CHEVROLET DLR., 2508 MILWAUKEE

CHEVROLET—1935 4 dr. sedan, master de luxe; needs slight fender work; runs gd. As is, $110. May Motors, 7417 S. Halsted.

CHEVROLET—1934 SEDAN ... $45
McManus Chevrolet. 6640 S. Western-av.

CHEV.—'40 town sed.; many extras; like new; priv. party. Greenleaf 0372, eves.

CHEV.—'39 2-dr. sedan; rad., htr.; very clean. ROBERTSON BUICK, 1000 S. WABASH.

USED AUTOMOBILES FOR SALE.

COMMUNITY MOTORS
200,000 satisfied customers your assurance of a good deal

—$145—
1935 Packard 4 door trunk sedan. The economical 120 model. Beautiful dark blue fin. THIS CAR AT 3250 MILWAUKEE-AV.

—$185—
1936 Buick 4 door trunk sedan; orig. black finish, htr., fully equipped. Special series. THIS CAR AT 2625 MILWAUKEE-AV.

—$195—
1936 Oldsmobile 4 door trk. sedan., orig. black finish, radio, heater, low mileage. THIS CAR AT 2625 MILWAUKEE-AV.

—$245—
1937 Chevrolet 5 pass. trunk sedan, heater, other extras, orig. black finish, mech. and interior like new.

—$495—
1940 Plymouth 4 door trunk sedan, heater and radio, beaut. tan; looks, runs like new. THIS CAR AT 2625 MILWAUKEE-AV.

—$625—
1940 Chevrolet special de luxe 4 door trk. sedan, radio, heater, many extras, low mil. THIS CAR AT 3250 MILWAUKEE-AV.

SPECIAL SHOWING AT
2625 or 3250 Milwaukee
Authorized Pontiac Dealers

GERWIG-NELSON B-U-I-C-K
CHICAGO'S LARGEST BUICK DEALER.
OFFERS FOR SALE
287
OF CHICAGO'S FINEST USED CARS
EVERY CAR GUARANTEED.
Buicks 1934s to 1940s
Chevrolets 1934s to 1940s
Chryslers 1937s to 1940s
De Sotos 1936s to 1940s
Dodges 1935s to 1940s
Fords 1935s to 1940s
Oldsmobiles 1935s to 1940s
Packards 1935s to 1940s
Plymouths 1936s to 1940s
Pontiacs 1935s to 1940s
MANY OTHERS
ALL MAKES AND MODELS
Every car marked with a price that defies competition
LOW DOWN PAYMENTS
8447 S. ASHLAND
Ced. 2603 Open Evenings

1940 ZEPHYRS
Chicago's largest selection of outstanding bargains in 1940 model Zephyrs
AS LOW AS $835
Most of these new car trade-ins have been used little and are fully equipped with radios, heaters, etc.
—LINCOLN—
(Chicago Retail Division)
2220 S. MICHIGAN

Cadillac 60 Specials
Choice of six 1939 "custom built" 5 pass. 4 door trunk sedans, with rad. and htr. Beaut. reconditioned.
Don't Miss This Opportunity
CADILLAC
CHICAGO BRANCH
2025 E. 71st-st. PLAza 6600.

1938 CHEVROLET
Fine performing tudor de luxe sedan in gray, with heater. A very good car at only
$365
CADILLAC
CHICAGO BRANCH
5045 Broadway. LONgbeach 4890.

CHEVROLET CLEARANCE SALE.
TOWN SEDANS, SPORT SEDANS, CPES.
'40s low as ... $525
'38s low as ... 345
'37s low as ... 285
'36s low as ... 195
Big Selection Fords, Plymouths, Dodges.
TERMS YOU CAN AFFORD.
2508 MILWAUKEE.
OPEN EVES. AND SUNDAYS.

CHEVROLET—1940 master de luxe sport sedan; $525. Wilmette 5889.

Chrysler '40 Sedan, $665
4 DR. ROYAL 6 DE LUXE
Also '40 Windsor sedan. WHITE WALL TIRES, OVERDRIVE, other extras. Terms.
3956 W. GRAND
AUTHORIZED HUDSON DEALER.

Chrysler 1940, $695
De luxe 4 door sedan. Pushbutton radio and heater. This car will pass for new. Your car down, balance 2 years.
4635 WASHINGTON

Chrys. '39 N. Yrkr., $585
4 door sedan. Overdrv., 2 tone upholstery. New tires. Car cost new $1,600. Demonstrate like new car. Bargain. Terms. Trade
2317 S. MICHIGAN

CHRYSLER—NEW YORKER CONVERTIBLE 6 PASS. COUPE, '40. AUTOM. TOP; CAR LIKE BRAND NEW MUST SELL AT ONCE. MR. OLSON. 1132 DIVERSEY-BLVD.

CHRYSLER—'36 4 door sedan, 6 cyl. gray; very clean; needs rings. As is $140. May Motors. Olds. Dealer. 7417 S. Halsted.

CHRYSLER—1938 sed. 4 dr.; rad., htr. $435 Capitol Plymouth. 9429 S. Ashland.

CHRYS.—'37 Royal 4 dr. sed.; h., r.; overdr. GOODRICH CHRYSLER, 4125 Lincoln-av.

DE SOTO '37, $295
4 door trunk sedan; radio, heater.
Martin, 7615 S. Ashland

De Soto '41 Custom 4 Dr. Sed.
Official's used car. Fluid drive, rad., htr., w. w. tires. Very low mileage. Big discount.
DE SOTO FACTORY DEALER.
3520 ARCHER-AV.

DE SOTO—1937 sedan; heater. Only ... $245
De Soto—1938 sedan; heater; beau. fin. 385
Capitol De Soto. 8031 S. Halsted.

DE SOTO—'40 4-dr. sedan; all eqpd.; $675. McFarland Keenan, S. E. cor. 76th-Halsted.

USED AUTOMOBILES FOR SALE.

COMMUNITY MOTORS
500 cars to choose from all makes and models

—$75—
1934 Ford 5 passenger sedan; good tires and motor, excellent finish and interior; see this buy today.

—$185—
1936 Chevrolet town sedan: heater and radio; very quiet motor; tires and interior like new; an ideal car.

—$245—
1936 Oldsmobile 5 passenger trunk sedan, "Community Renewed"; radio and heater; original finish, perfect condition thruout.

—$265—
1937 Terraplane 6 cylinder 5 pass. trunk sedan; radio, heater; original blue finish; interior like new; tires and motor excellent.

—$325—
1937 Plymouth 4 door trunk sedan; de luxe model; has every extra plus a radio; "Community Renewed" thruout.

—$435—
1938 Pontiac 4 door trunk sedan; motor completely checked; an excellent car; see this late model car today.

SPECIAL SHOWING AT
2348 W. 63D-ST.
ONE-HALF BLOCK EAST OF WESTERN.
Authorized Pontiac Dealers

FITZPATRICK'S
BARGAIN CENTER FOR 25 YEARS.
45—P-O-N-T-I-A-C-S—45
LARGEST STOCK IN CHICAGO.
1936 Pontiac sedan ... $195
1937 Pontiac sedan ... 295
1938 Pontiac sedan ... 395
1939 Pontiac sedan ... 495
1940 Pontiac sedan ... 695
1940 PONTIAC 5 COUPE ... $645
1940 CHEVROLET SEDAN ... 595
1939 OLDSMOBILE 5 COUPE ... 545
1939 OLDSMOBILE SEDAN ... 545
1939 PACKARD 5 COUPE ... 525
1939 PONTIAC 5 COUPE ... 525
1939 DE SOTO SEDAN ... 495
1939 CHEVROLET SEDAN ... 445
1938 PACKARD SEDAN ... 445
1938 BUICK SEDAN ... 445
1939 PLYMOUTH SEDAN ... 395
1938 OLDSMOBILE SEDAN ... 395
1938 CHEVROLET SEDAN ... 365
1938 DODGE SEDAN ... 345
1938 PLYMOUTH SEDAN ... 345
1938 CHEVROLET COUPE ... 345
1937 OLDSMOBILE SEDAN ... 345
1938 NASH SEDAN ... 295
1937 BUICK SEDAN ... 295
1937 CHEVROLET SEDAN ... 295
1937 PLYMOUTH SEDAN ... 295
1937 DODGE SEDAN ... 295
1937 PACKARD SEDAN ... 295
1937 PONTIAC COUPE ... 295
1937 CHEVROLET COUPE ... 245
1937 FORD SEDAN ... 195
1936 PONTIAC SEDAN ... 195
1936 PONTIAC COUPE ... 195
1936 DODGE SEDAN ... 165
1936 PLYMOUTH SEDAN ... 165
1936 CHEVROLET SEDAN ... 165
1936 OLDSMOBILE SEDAN ... 165
1935 BUICK SEDAN ... 165
1936 FORD TUDOR ... 125
1935 OLDSMOBILE SEDAN ... 125
1935 PONTIAC SEDAN ... 125
'33 Ford tudor. $35 | '36 Hudson cpe. $95
'33 Pont. sed. 45 | '35 Pont. sedan 95
'34 Dodge sed. 65 | '34 Buick sed. 95
'34 Chev. coach. 65 | '35 Plym. sed. 85
'33 Olds. sed. 65 | '34 Pont. sed. 65
MOST CARS HAVE TRUNKS.
FITZPATRICK'S
AUTHORIZED PONTIAC DEALER.
7727 S. ASHLAND

BE SMART AND SAVE! BY BUYING ON STATE STREET
MAKE ANY REASONABLE OFFER
AND THE CAR LISTED IS YOURS.
1941 Buick sedanet; used; radio, htr. $995
1940 PLYMOUTH sedan ... 495
1939 BUICK sedan ... 495
1937 PLYMOUTH sedan ... 245
1937 DODGE coupe ... 265
1936 DODGE sedan ... 155
1935 CHEVROLET sedan ... 95
1935 PLYMOUTH sedan, A real buy ... 69
1933 PLYM. coupe. Can't be beat for 55
$5 DOWN. $5 DOWN.
CITY AND STATE LICENSE FINANCED FREE.
OPEN NIGHTLY TILL 10 P. M.
OPEN SUNDAY ALL DAY.
CITY AUTO
1718 S. State

Four Real Bargains
'37 Packard sed., green; r. and h. ... $345
'38 Nash sed., black; rad. and htr. ... 365
'38 Packard 7 sed., blk.; rad. and htr. 475
'40 Buick "61" sed., black; r. and h. 745
CADILLAC
CHICAGO BRANCH
2258 S. Michigan. CALumet 4185.

De Soto '38 Sedan, $395
4 door trunk sedan; beautiful original finish, large heater, defrosters and all de luxe equipment. This car is a sparkler.
CHICAGO AV. CHEVROLET
CHICAGO-AV. AT AUSTIN BLVD.

DE SOTO—'31 4 dr. sedan ... $29
De Soto—'32 4 dr. sedan ... $39
Stallworth, 7400 Stony Island. H. P. 2500.

DODGE 1940, $575
Latest 5 passenger touring sedan; trunk, radio, heater, defroster, electric clock; just like brand new. We have it for only $575

DODGE 1939, $445
5 pass. tour. sedan; trunk, built-in radio, heater, defrosters, blast horns. This car will pass for new. We have it for only ... $445 Your car down, bal. 2 years. OPEN EVES.
3939 WASHINGTON

DODGE—'41 4 DR. 5 PASS. USED CUSTOM SEDANS. Four to choose from with fluid drive, radio, heater, chrome wheels, white wall tires. All colors. SACRIFICE; BIG DISCOUNT. ALWAYS OPEN.
MURPHY DODGE DEALER
2650 N. CICERO-AV.

Dodge '36 4 Dr.—Sac.
4 door de luxe; black; heater, etc.
Dodge-Plymouth Dealer
3210 Jackson-blvd.

DODGES—MONTH END SALE.
'40s—Sedans and coupes, low as ... $595
'39s—Sedans and coupes, low as ... 485
'38s—Sedans and coupes, low as ... 280
'36s—Sedans and coupes, low as ... 160
F-E-L-Z. DIRECT FACTORY DODGE
1132 DIVERSEY-BLVD.

DODGE '37 COUPE, $285
Beautiful dark gray finish, with heater. Completely reconditioned, including new rings and bearings.
SNOW BROTHERS.
FORD DEALERS SINCE 1914.
1027 SOUTH BOULEVARD, OAK PARK.

DODGE—1941, 4 dr. sedan. Fluid drive. Car used very little. Exceptionally low mil. Must sell at once. Can be seen in gar. of hotel. 3740 Lake Shore-dr. Grac. 0799.

1936 Dodge Sedan 4 Dr., $85
Needs some work.
1019 Davis-st., Evanston, Rog. Pk. 2074.

DODGE—'35 4 dr.; very clean ... $159
Dodge—'35 2 dr. sedan, only ... 99
Dodge—'36 4 dr.; radio, heater ... 199
Stallworth, 7400 Stony Island. H. P. 2500.

DODGE—'41 CUSTOM 4 DR. SEDAN; Executive's car. Big discount.
KROLL DODGE. 7130 S. HALSTED.

DODGE—'37 bus. coupe; priv. party; sacrifice. Spaulding 0491.

DODGE—'39 4 door sedan; radio, heater; priv. party; $465. Keystone 10012.

DODGE—1936 sedan, 4 dr.; trk., htr. ... $145 Capitol Plymouth. 8031 S. Halsted.

FORDS—'34's; 4 doors; Tudors; run good; low as $65. Ben T. Wright, 1101 N. Clark.

FORD—'32 Roadster; 4 cyl.; sporty little car. Bargain. Ben T. Wright, 1101 N. Clark.

FORD—'37 Convert. Coupe. Plenty extras; new top. Ben T. Wright, 1101 N. Clark.

USED AUTOMOBILES FOR SALE.

COMMUNITY MOTORS
Extra Liberal Trade-In Allowance on Your Present Car

—$125—
1935 Pontiac 4 door de luxe trunk sedan; original blue finish, upholstery and tires good; excellent mechanical condition.

—$295—
1938 Plymouth 4 door trunk sedan; beautiful gray finish and upholstery very clean; motor and tires like new.

—$385—
1938 Studebaker 5 pass. trunk sedan; 6 cyl. Commander; black original finish like new; tires and motor very good.

—$395—
1938 Chevrolet de luxe sport coupe; beautiful blue finish; mohair uphol. like new; motor and tires very good.

—$525—
1939 Pontiac 5 pass. de luxe trunk sedan; original black finish; very clean upholstery; radio, heater, whitewall tires.

—$625—
1940 Dodge 4 door trunk sedan; beaut. gray finish; inside and outside like new; radio and complete de luxe equipment.

SPECIAL SHOWING AT
7716-7740 STONY ISL.
Authorized Pontiac Dealers

Chicago's Largest Showroom
NO MONEY DOWN
IF YOU HAVE A JOB. Small mo. pay.
10 DAY DRIVING TRIAL. IMMED. DEL.
'40 DODGE de l. seds., cpes.; rad., htr. $665
'40 PACKARD seds. and club coupes ... 795
'40 PONTIAC 6 de l. seds. and coupes. 695
'40 FORDS, de l. seds., cpes.; rad., htr. 595
'40 BUICK super torp. sed. and cpes. 865
'40 CHEVS., de l. seds., cps.; rad., ht. 595
'40 PLYM. seds., coupes, fully equip'd. 595
'40 OLDS. 70 sedans and coupes ... 695
'40 BUICK sedans, opera coupes ... 745
'40 OLDS. 6 pass. torpedo cp.; fl. eqp. 795
'40 HUDSON sedan, equipped ... 545
'39 LA SALLE sedan; radio, heater ... 595
'39 DODGE 4 dr. luxury liner sed., eq. 545
'39 CHRYS. 4 dr. trk. sed.; r., h., o'dr. 545
'39 PONTIAC sedans, coupes, eqpt ... 495
'39 OLDS. coupes and sedans, equipt. 493
'39 MERCURY sedans and club cpes. 545
'39 BUICK specials, all body styles ... 545
'39 PLYM. sedans, coupes, fully eqpt. 495
'39 NASH sedan; radio, heater ... 525
'38 LA SALLE con. cp.; fl. eq. lk. new. 495
'38 PACKARD 6 and 8 seds. and cpes. 465
'38 BUICK sedan; fully equipt ... 395
'37 NASH sedan and conv. coupe ... 345
'37 PLYM. sedan; rad. heater ... 295
'35 FORD de luxe 2 doors and coupes. 135
'38 De Soto sed. $365 '38 Chrys. sed. ... 395
'38 Dodge sed. 345 '36 Dodge sedan. 195
'37 Pack sedan 275 '36 Plym. sedan. 165
'37 Graham cp 185 '35 Chev. sedan. 95
'37 Cadillac sd. 365 '39 Graham sed. 445
'37 Dodge sed. 295 37 Chev. sedan. 295
250 MORE—ALL MAKES, MODELS.
NORTHERN ILLINOIS DISTRIBUTORS
2222 N. CICERO
BERKSHIRE 4500. ALWAYS OPEN.

NO CASH!!
NOTHING DOWN!!
SIGNATURE ONLY
IMMEDIATE DELIVERY
FIRST PAYMENT IN SEPTEMBER.
Free State-City License
Written Guarantee—10 Day Driving Trial.
LOWEST FINANCE RATES.
SPECIAL PLAN FOR DRAFTEES.
'40 CHEV. de luxe sedan; rad., htr. $595
'39 STUDE. COM. "6" 4 dr. sed. ... 445
'37 Pontiac 6 d. l. $295 Only $11.45 mo.
'38 Dodge sedan ... 345 Only 17.85 mo.
'37 Chev sedan ... 265 Only 14.95 mo.
'37 Hudson "6" sed. 245 Only 14.45 mo.
'37 Olds. 6 ... 325 Only 16.25 mo.
'37 Ford de luxe ... 185 Only 11.38 mo.
'37 Packard sedan ... 275 Only 15.25 mo.
'37 Plymouth sedan ... 265 Only 14.95 mo.
'36 Buick s. Sm. 40. 265 Only 14.95 mo.
'36 Stude. "6" sedan 195 Only 11.60 mo.
'36 Chev. sedan ... 175 Only 10.90 mo.
'36 Pontiac 6 sedan ... 175 Only 10.90 mo.
'36 Olds. "6" sedan ... 175 Only 10.90 mo.
'36 De Soto sedan ... 175 Only 10.90 mo.
'36 Dodge sedan ... 175 Only 10.90 mo.
'36 Plym. sedan ... 175 Only 10.90 mo.
'36 Ford sedan ... 145 Only 8.95 mo.
'35 Dodge sedan ... 155 Only 6.85 mo.
'35 Chev. sedan ... 115 Only 6.85 mo.
'35 Ford ... 110 Only 6.85 mo.
64 OTHER REAL BUYS.
SHOWROOM—OFFICE AIR CONDITIONED.
2342 N. Cicero
OPEN EVENINGS AND SUNDAYS.

CHEAP ONES CHEAP
'33 FORD COACH ... $ 50
'35 FORD DE LUXE COUPE; like new 135
'37 FORD COACH ... 190
'37 LINCOLN-Zephyr Sed.; rad., heat. 185
'38 DODGE SEDAN; rad., heat ... 280
'35 PLYMOUTH SEDAN; 4 door ... 110
'36 DODGE SEDAN; 4 door ... 160
'35 STUDE. SPORT COUPE ... 90
'35 BUICK SEDAN; rad. and heat ... 135
F-E-L-Z, 1132 DIVERSEY-BLVD.
FAMOUS 21 YEARS FOR BARGAINS.

FORDS
'40 FORD 2 drs., 4 drs., low as $125 dn.
'39 FORD sedan, heater ... $335
'37 FORD sedan ... 195
'36 FORD sedan ... 125
'35 FORD sedan ... 75
'34 FORD sedan ... 50
J. A. LAVERY
6127-43 Cottage Grove

FORD '40 CONV. 5 PASS. CP.
A real beauty; w. w. tires, rad., htr., seat covers. Must be seen. Cost $1,100. Now priced to sell quick; terms to suit.
NICKEY CHEVROLET SALES.
4130 IRVING PARK

'40 FORD TUDOR, $495
Beautiful black finish; completely equipped; radio and heater; only $85 down; low monthly payments.
MIDWAY CHEVROLET CO.
6522 COTTAGE GROVE.

'36 Ford Sedan, $175
Touring sedan with trunk; very clean.
STUDEBAKER BRANCH.
4656 MADISON.

FORD—1938 5 PASS. SEDAN; RADIO. Original black finish. Mechanically perfect; driven by original owner only. $295; $45 down, balance to suit you. GENERAL MOTORS FACTORY DEALER 244 MADISON-ST., OAK PARK.

FORD—'40 de luxe sedan; large heater, def., complete group accessories. Perfect condition and appearance; low mil.; original owner car at bargain price of ... $545
CLARK MAPLE CHEV., 1038 N. CLARK.

FORDS— WANT A FORD?
C. ZEPP.
BIG SELECTION IN ALL MAKES.
2950 Lawrence. JUNIPER 8310.

FORDS. SEE STALLWORTH.
'37 Ford "85" sedan, except. clean. $249
7400 STONY ISLAND. HYDE PK. 2500.

FORD—'38 de l. sed. in perfect mech. cond.; can't be told from new ... $375
Olds. Dealer, 661 N. La Salle. Del. 1636.

FORD—'37 2 dr. de luxe sedan; radio, htr., spotlight; private owner; will sac. 6646 Stony Island. Ask for Mr. Besser's car.

FORD—Late '38 coupe; guaranteed; htr. A-1. Must sell. Hemlock 2767.

FORD—'39 convert. sport coupe; w. w. Must see to appreciate. 2828 N. Cicero-av.

FORDS—WHOLESALE PRICES.
TAUBER'S, 4601 MILWAUKEE.

FORD—'37 de luxe 85 coupe. Draftee must sell. Call State 6100. Mr. Wellnitz, 9-5.

FORD—'34 SEDAN ... $35
McMANUS CHEV. 6640 S. WESTERN.

FORD—'34 de l. 2 dr. sedan; must sell $65 2500 Washington-blvd.

FORD—'33 tudor; orig. finish ... $65
MIDWAY CHEV. 2 E. GARFIELD.

FORD—1940 convertible coupe. Any reas. offer. Yards Motor Co. 5212 S. Ashland.

HUDSON—'38 sed.; 6 cyl.; a beauty; all equipt.; bargain for immed. sale ... $295
1647 S PULASKI. CRAWFORD 1647.

HUDSON—'40 2 dr. de luxe sed.; sacr.; tms.; private. Phone Fairfax 4281, Apt. 207.

LA SALLE—'39, 5 pass. sed., black rad., htr., trk., etc. Low mileage; $550, terms. 1647 S PULASKI. CRAWFORD 1647.

USED AUTOMOBILES FOR SALE.

COMMUNITY MOTORS
Long, Easy Understandable Terms, Use Your Car as Down Payment

—$165—
1936 Plymouth 5 pass. sedan, heater; radio; original black finish, good tires; a well kept car by its previous owner.

—$225—
1936 Chrysler 4 door trunk sedan, "Community Renewed" finish, economical overdrive transmission; see it today.

—$325—
1937 Nash 6 cyl. 4 door trunk sedan, fitted with sleeping equipment. Hurry to get this one. "Community Renewed."

—$345—
1937 Packard "120" 4 door trunk sed.; dark blue finish, white wall tires, spotlite, rad., dark blue uphol. You'll be proud of it.

—$345—
1937 Buick 4 door trunk sedan; original black finish, heater, radio, white wall tires, spotlite, seat covers.

—$425—
1938 Dodge 4 door trunk sedan; original metallic blue finish like new; spotless mohair upholstery. A one owner car.

SPECIAL SHOWING AT
4949 W. MADISON
Authorized Pontiac Dealers

SMALL DOWN
Payment or Your Car
NO MONEY DOWN
IF YOU ARE EMPLOYED.
HERB DAVIES, THE
"SMILING IRISHMAN"
Working Man's Friend
Square Deal or No Deal
Free State-City License
THIS IS A BONA FIDE OFFER.
7 days' driving trial; 60 day service;
17 RECONDITIONED CARS, $90 UP.
MOST HAVE RADIOS, HEATERS.
'40 Chrys. Windsor sed.; fluid. Used. Bargs.
'40 Packard "120" club coupe ... Barg.
'41 Pack. 110 sed. two tone. Used ... Barg.
'40 Mercury convertible coupe ... Barg.
'41 Cad. sd. used. Big | '37 Buick sedan. $365
'41 Buick s., usd. Bg. | '37 Chrys. cv. sd. 395
'41 Chev. sd., usd. Bg | '37 Dodge sedan. 345
'41 Dodge c., usd. Bg | '37 Plym. sedan. 335
'40 Plym. sed. $545 | '37 Olds. sedan. 335
'40 Olds. 6 c. c. 835 | '37 Pack. 120 sd. 335
'40 Dodge sed. 595 | '37 Chev. sedan. 335
'40 Olds. sed. 795 | '37 Ford sedan. 245
'39 Pont. cl. cp. Bg. | '37 La Salle sed. 335
'39 Buick sed. 545 | '37 Nash bed sd. 295
'39 Plym. sed. 445 | '37 Pont. Sed. 325
'39 Chev. sed. 475 | '37 Stude. cpe. 295
'39 De Soto sd. 495 | '36 Dodge sedan 225
'39 Dodge sed. 495 | '36 Ford sedan. 225
'38 Buick cv. cp. 545 | '36 Pont. sedan. 195
'38 Pack. 120s 465 | '36 Olds. sedan. 275
'38 Nash A 6 s. 365 | '36 De S. airfl. s. 295
'38 Olds. sed. 425 | '35 Pont. sedan. 185
'37 Pont. sed. 395 | '35 Plym. sedan. 185
| '35 Buick cv. sed. 295
2325 S. MICHIGAN
Always open. Victory 0992.

NO MONEY DOWN
IF YOU HAVE JOB, SMALL MO. PAY. OR
Small Down Payment
7 DAY DRIVING TRIAL.
'40 Buick Super seds., cps., low as. $750
'36 Packard conv. cpe., rad., h., w. w. 345
'40 Plym. sed. $545 | '38 Buick sedan $395
'40 Dodge sed. 595 | '38 Pontiac cpe. 385
'40 Ford sed. 495 | '38 Ford sedan. 295
'40 Pack. cl. cp. 645 | '37 Olds. sedan. 295
'39 Pack. sed. 525 | 37 Dodge coupe. 295
'39 Buick sed. 545 | '37 Pontiac sed. 335
'39 Stud. ch. sd 465 | '37 Ford d.l. sed. 245
'39 Pont. sed. 495 | '37 Chev. sedan. 265
'39 Chev. coupe 425 | '37 Chev. coupe. 255
'39 Plym. sed. 445 | '37 Plym. sedan. 245
'39 Chev. sed. 445 | '36 Pontiac coupe 225
'38 Olds. sed. 395 | '36 Packard sed. 225
'38 Pontiac sed 395 | '36 Olds. sedan. 225
'38 Stud. C.6 sd 395 | '36 Buick sedan. 195
'38 Plym. sed. 365 | '35 Plym. sedan. 125
'38 Dodge sed. 375 | '35 Chev. sedan. 125
'38 Plym. cpe. 365 | '35 Ford sedans. 95
100 CARS TO CHOOSE FROM
SOME WITH RADIOS AND HEATERS.
3940 GRAND
1 block east of Crawford, cor. Harding-av.
SPA. 3940 Open Eves.-Sun.

FORDS FORDS FORDS
THRIFTY CORNER.
WHOLESALE PRICES TO EVERY ONE.
'40 Mercury sedans. Ford Station wagon.
'32 Chev. cpe., $50. '33 Chrys. cpe. $65.
'37 Mack pickup. Hudson-Dodges-De Soto
RAY TENNES. FORD DEALER.
LOT AT 2451 N. SACRAMENTO-AV.

HUDSON BRAND NEW
$475 DISCOUNT
1940 6 sedan. A beauty ... $595
MARTIN J. KELLY
DIRECT FACTORY CHRYSLER DEALER.
940 N. CLARK-ST.

1938 Hupmobile, $195
4 door trunk sedan. Equipped with radio, heater, etc. New car condition.
Burke, 6444 S. Western

1940 LA SALLE, $835
BROUGHAM—JUST LIKE NEW.
WENZEL, 4143 DIVERSEY

LA SALLE—Late '39 de l. 4 dr. sedan. $495
La Salle late '38 de l. 4 dr. sed ... $345
Both cars have trunk, radio, htr., etc.
COLUMBIA MOTORS. 2737 N. Cicero.

Lincoln 1941 Zephyrs
2 DE LUXE SEDANS LEFT TO CLOSE OUT. OVERDRIVE AND CUSTOM RAD., HTR., WHITE WALLS. USED. REAL BARGAIN PR. FOR QUICK SALE. SMART BUYERS CAN REALLY SAVE MONEY SEE MR. KRUEGER. 1132 DIVERSEY.

'38 Linc.-Zeph. Sd., $395
4 door de luxe; radio, heater, white wall tires. Exc. condition thruout.
GLENN E. HOLMES
30 W. LAKE-ST. FREE PARKING.

1939 Lincoln Zephyr 4 Door
RADIO AND HEATER; STK. NO. 734.
—$495—
LITSINGER'S, 925 W. JACKSON.
SEE MR. MORGAN.

LINCOLN-ZEPH.—'39 4 dr. sed.; new tires, brake lining, rings, bearings; perfect cond. $650. Phillips "66" Service Station, 71st and South Shore.

LINCOLN-Zephyr—'38 conv. coupe. Any reas. offer. Yards Motor Co. 5212 S. Ashland.

'40 Mercury Trk. Sedan, $670
Black finish; rad., htr. w. w. tires.
DAVIS MOTORS
2550 S. MICHIGAN. CAL. 5182.

Mercury '40 Conv. Club Cpe.
Radio and heater. Leather upholstery. Perfect condition. Must sacrifice, $795.
2654 W Madison. Nevada 8488.

Mercury '40 Sedan, $675
Hoeffel-Goy 1711 W. 95th

MERCURYS—'40's, '39's; de luxe; 4 doors, 5 pass. coupes. Choice of colors and equip. Real buys. Wright, 1101 N. Clark.

NASH 1940, $645
5 PASS. CLUB COUPE
De luxe 6 cyl., radio, heater, defrosters, air condition. We have it for only ... $645 Your car down, bal. 2 years. OPEN EVES.
3939 WASHINGTON

USED AUTOMOBILES FOR SALE.

COMMUNITY MOTORS
Community Renewed Cars Carry Famous Written Guarantee and Good Will Bond

—$225—
1936 Chrysler 6 cyl. 4 dr. trunk sedan. A beauty in black with all the accessories. A real value.

—$265—
1937 Plymouth de luxe trunk sedan. "Community Renewed" and guaranteed. An excellent Plymouth value.

—$345—
1938 Chevrolet trunk sedan. Beautiful finish, spotless interior. Just the car you will want at a very low price.

—$385—
1938 Ford de luxe CONVERTIBLE coupe; perfect finish, excellent tires, many extras. Hurry for this one.

—$445—
1939 Plymouth de luxe 4 dr. trunk sedan. Today's best value. Low mileage and a guaranteed car.

—$475—
1940 Ford 4-door sedan. Original finish. Low mileage. A like new car in like new condition thruout.

SPECIAL SHOWING AT
2521 S. MICHIGAN
Authorized Pontiac Dealers

BE WISE!
BUY DIRECT FROM FINANCE CO.
BIG SAVINGS!
'41 BUICK Spec. sedanette; used ... Big disc.
'41 HUDSON 6 cyl. coupe; used ... Big disc.
'40 PACKARD 6 cylinder sedan ... Big disc.
'40 FORD club coupe, 4 pass ... Big disc.
'39 PLYM. 4 DR. DE L. TRG. SED. ... $375
'39 CHEV. MASTER, DE LUX. EQP. ... 465
'38 CHEV. MAS. DE L. CPE.; R. & H. 345
'38 FORD COUPE ... 265
'38 LINC.-ZEPHYR SED.; RAD., HTR. 395
'38 CADILLAC "75" SP. SED.; R. H. 595
'38 DODGE 4 DR. DE L. TRG. SED. 345
'37 DE SOTO TRG. SED.; RAD., HTR. 265
'36 BUICK TRUNK SEDAN ... 225
'37 DODGE TOURING SEDAN ... 265
'37 FORD 2 DOOR DE LUXE ... 185
'37 CHEV. MAS. DE L. TOWN SED. 265
'36 CHRYSLER TRG. SED., DE L. ... 195
'36 CHEVROLET TOWN SEDAN ... 165
'36 FORD DE LUXE SEDAN ... 155
'36 TERRAPLANE SED.; VERY CLN. 165
'36 NASH 4 DR. TOURING SEDAN ... 165
'36 DE SOTO DE L. CUST. 6 COUPE. 165
'36 PONTIAC 4 DOOR SEDAN ... 195
'35 PLYMOUTH TOURING SEDAN ... 125
'35 FORD SEDAN ... 95
WINTER-HIRSCH
2020 S. Michigan

M-U-R-P-H-Y
AMERICA'S LARGEST EXCLUSIVE
DODGE DEALER
1914—Dependability—1941
SEE THESE 1940s!
'40 OLDS 6 cyl. 4 door trunk sedan.
'40 DODGE 6 cyl. 4 dr. trunk sedan.
'40 FORD de luxe 85 touring sedan.
'40 PLYMOUTH de luxe 4 dr. sedan.
'40 DODGE opera seat cpe.; rad., htr.
Most with radios and heaters
'39 PLYM. de luxe coupe, rad., htr. $345
'37 DE SOTO 6 cyl. sed.; trk., r., ht. ... 275
'37 LINCOLN-ZEPHYR 4 door sedan ... 295
'36 LA SALLE 4 dr. touring sedan ... 225
'36 DODGE de luxe 4 door sedan ... 165
'37 DODGE de l. sedan; built-in trk. 195
'37 TERRA. 6 cyl. 4 dr. sed.; r., htr. 295
'36 PONTIAC 6 cyl. 4 dor sedan ... 225
'36 PLYM. de luxe 4 door sedan ... 145
'38 DODGE de luxe 4 dr. tour. sed. 295
'37 CHRYS. 6 cyl. 4 d. sd.; o'dr., r., h. 325
'35 TERRAPLANE 6 cyl. sedan; trk. ... 95
'35 FORD 85 sedan, tires nearly new ... 95
'34 PLYMOUTH 2 door sed.; heater ... 45
100 Others—All Makes
YOUR CAR OR 10% DOWN
2720 N. Cicero

BROADWAY BUICK
'40 BUICK '48 2 DR. TRUNK SEDAN. $725
'39 BUICK 41 4 DR. TRUNK SEDAN. 545
'40 OLDS 6 TRUNK SEDAN ... 625
'40 PACKARD 120 CLUB COUPE ... 695
'39 PLYMOUTH DE L. 4 DR. SEDAN ... 475
'40 FORD 85 DE LUXE COUPE ... 495
5701 BROADWAY

DEALERS, ATTENTION!
150 USED CARS—WHOLESALE. Chevrolets, Plymouths, Dodges, Buicks, Fords, Olds., various other makes and models from 1931 to 1940. Lowest prices. MURPHY DODGE DLR., 2720 N. CICERO.

Nash '39 2 Dr. Sedan
6 cylinder; radio, heater, bumper guards; beautiful tan finish. Sacrifice very low!
Dodge-Plymouth Dealer
3210 Jackson-blvd.

NASH—'40, 4 dr. sed.; trunk; air cond.; low mil.; priv. party. $550. Seeley 5753.

NASH—1941. Used Bus. cpe. Air cond. and radio; low mileage; cash. Del. 8329, aft. 7.

OLDS '39 6 CYL. TRK. SED.
First class car; radio, heater; one owner.
Sale—$499
SOUTH SHORE BUICK, INC.,
7320 STONY ISLAND. MID. 6404.

Olds '40 Torpedo Sedan, $795
Custom Cruiser 90 series 4 door with pushbutton radio, underseat heater and defroster; like new.
PETERSEN CHEVROLET
24TH AT MICHIGAN. ALWAYS OPEN.

OLDSMOBILE—1938 4 DOOR DE L. SEDAN. Radio, heater and extras. Exceptionally clean. Low mileage; 6-cyl. car with built-in trunk; $425. Small dn. paymt., bal. to 2 yrs. GENERAL MOTORS FACTORY DEALER 244 MADISON-ST., OAK PARK.

'36 OLDS SED., $195
2 dr. sedan that runs fine; barg.
STUDEBAKER BRANCH.
6335 BROADWAY.

OLDS.—1940 STATION WAGON ... $850
Low mileage; practically a new car. Must be seen to be appreciated.
TRADE OR TERMS.
3315 N. CICERO

'40 OLDS CLUB CPE., $665
Very low mileage. Like brand new.
E. C. SCHNEIDER. 4525 MADISON.

OLDS.—'40 tour. sed.; model 70; radio, heater, defroster; many more extras. Price to sell $685. 2828 N Cicero.

OLDS.—1939 "6" SEDAN, $495.
4 door sedan. Heater, defros., etc.
OLDS. DEALER. 4624 WASHINGTON.

OLDSMOBILE—1938 sedan.
A clean car; priced right.
LANAHAN, INC. 2522 and 2542 S. Mich.

OLDS.—'40 sed.; 6 cyl.; gunmetal; a beauty; loads of equip.; only $650; terms.
1647 S. PULASKI. CRAWFORD 1647.

OLDS.—'40 de luxe sedan; extra nice cond.; family driven car; a big saving.
Olds. Dealer, 661 N. La Salle. Del. 1636.

OLDS.—1940 "8" Torpedo 4 dr. sed. Radio, heater; excellent shape. $895. Tremont, 6051 Cottage Grove. Midway 4202.

OLDS—1935 2 dr. trunk sedan; needs slight metal work; as is, $120. May Motors. Olds. Dealer 7417 S. Halsted.

OLDS.—'34 de l. 4 dr. trk. sed. sidemts., htr., compl. access. A1 cond. Rare buy. $95 CLARK MAPLE CHEV., 1038 N. CLARK.

OLDS. '40 club coupe; exc. cond.; radio, htr. defrost.; cash; priv.; eves. Man. 8736

OLDS. 8—1934 sedan; 4 dr.; exc. cond.; $75 cash; priv.; eves. 1816 N. Cleveland

OLDS.—'37 "6" sedan 4 dr.; rad., htr. $295 Independent Motors, 2700 Madison.

(Continued on following page.)

USED AUTOMOBILES FOR SALE.

(Continued from preceding page.)

Oldsmobiles

ALL MODELS AND BODY TYPES.

'40 cruiser [hydra] 4 dr.....$295 dn.
'40 model 70 4 dr. [hydra]..... 235 dn.
'39 model 80 4 door..... 200 dn.
'39 model 70 4 dr. or 2 dr..... 200 dn.
'39 model 60 2 dr. or 4 dr..... 175 dn.
'38 model 6's and 8's; all types. 150 dn.
ALSO ALL MODELS '37-'36-'35-'34.
AJAX AUTO CO., OLDS. DLR.
7800 STONY ISLAND

OLDS 1940, $675

5 PASSENGER CLUB COUPE

Radio, heater, defrosters; just like brand new; we have it for only $675. Your car down bal. 2 yrs. OPEN EVES.
3939 WASHINGTON

OLDS '39 4 DOOR SEDAN

Beautiful original finish, upholstery was originally seat covered, Factory radio, htr., 5 almost new special tires. $95 down, $27 per month.
Montgomery Motor Sales
OLDSMOBILE DEALER.
2300 MADISON. MONROE 5900.

Packard Conv., $685

6 CYL. CLUB CONV.

1939 club conv. cpe., over-drive, radio, heater, w. w. tires, chrome whls., red leather upholst., beaut. blue finish. Your car down.
4635 WASHINGTON

PACKARD '40, $825

120 CLUB COUPE

Black, radio, heater, overdrive. Exceptionally nice car. See this one.
PACKARD—CHICAGO
24TH-MICHIGAN. CAL. 7413.

PACKARD '40 DE L. 4 DOOR

Beautiful 6 pass. sedan; 6 cyl. car. Upholstery was originally seat covered. Full de luxe equipment. One owner car. $95 down, $32.50 per month.
Montgomery Motor Sales
OLDSMOBILE DEALER.
2300 MADISON. MONROE 5900.

Packard Authorized Dlr.

PACKARD—1941 Club Coupe, used; can't tell it from new.....$935
PACKARD—1940 120 6-wheel job; radio and heater..... 785
BUICK 40 Super, radio, heater... 875
2425 MILWAUKEE.

PACKARDS, 1938-1940
NOTHING BUT BARGAINS
Very large selection.
HILL MOTORS-PACKARD
640 MADISON ST. OAK PARK.
CLOSED SUNDAY.

Pack. '39 Super 8 Sed.

7 passenger; chauffeur driven. Side mounts. Fully equipped. Like brand new. A real bargain. See this one!
MAYER MOTOR SALES.
2235 S. MICHIGAN

Packard '40 Super 8 Limo.

7 pass. sedan; radio, heater; finished in black; white wall tires; low mileage and like new; taken in trade from a very prominent South Shore family; will sacrifice at a bargain; terms to suit. Open evenings.
JAMES LEVY BUICK, 2257 S. Michigan.

PACKARD '37

de luxe 7 pass. sedan. Sidemounts, radio, htr.; pass for new; bargain; terms, trade.
2810 MADISON

'40 PACKARD SED., $645

4 door touring. Runs and looks like brand new. City's best Packard bargain.
E. C. SCHNEIDER. 4525 MADISON.

PACKARD—1938 7 pass. 4 dr. sedan; low mileage; side guts.; 6 Gen. w. w. tires; finest and rear tires excellent; new. $595.
Lincoln Dealer, Evanston. 1822 Ridge-av.

PACKARD—'38 de luxe opera coupe. Radio, heater and other extras. Must be sold this week. 535 Madison-st., Oak Park.

PACKARD—'40 sed.; 6 cyl. 4 dr.; black; a beauty; all accsn.; very low mill. $695. 1647 S. PULASKI. CRAWFORD 1647.

PACKARD—'38 super de luxe sed. Perfect condition. Looks like new. Private owner. Only $775 for quick sale. Lonrbeach 0489.

PACKARD—'30 Sedan. Runs swell; good tires. $65. Bob T. Wright, 1101 N. Clark.

PACKARD—'38 convertible coupe. Any reas. offer. Yards Motor Co. 5212 S. Ashland.

PLYM. 1940, $495

De luxe 5 pass. touring sedan; pushbutton radio, heater, defroster, blast horns, exc. stock; like brand new. We have it for $495. Your car down, bal. 2 years. OPEN EVES.
3939 WASHINGTON

Plymouth '36 4 Dr. Trk. Sed.

De luxe heater. "Below blue book."

A Buy—$199

7405 STONY ISLAND-AV.
SOUTH SHORE BUICK, INC. MID. 6405.

1940 Plym. Sedan, $495

Trunk sedan; heater, dual equipped, mohair upholstery, dark finish. Also 47 other 1940-'37 Plymouth bargains to choose from. Your car or $75 dn.
Burke, 6444 S. Western
Plym. '40 Sed.—Sac.
Black; radio, heater; beautiful.
Dodge-Plymouth Dealer
3210 Jackson-blvd.

PLYMOUTH '39, $465

Latest de luxe 5 pass. touring sedan. Built-in trunk, heater, etc.; perfect.
DODGE—BENDER-RIEGER, INC.—PLYM.
933 WASHINGTON-BL.

Plymouth '40 Tour. Sed., $495

Full 5 passenger; white side wall tires, heater and defroster; mohair upholstery; low mileage; $95 down.
PETERSEN CHEVROLET
24TH AT MICHIGAN. ALWAYS OPEN.

'37 PLYMOUTH COUPE

Black finish; heater, defrosters, good tires; $45 down, small mo. paymts.
MIDWAY CHEVROLET CO.
6522 COTTAGE GROVE.

PLYMOUTH SPECIALS.

'33 Plymouth 5 pass. sedan .....$ 49
'35 Plymouth de luxe trunk sedan..... 69
'36 Plymouth de luxe trunk sedan..... 245
'37 Plymouth de luxe trunk sedan..... 285
ROYAL SALES. 1930 MILWAUKEE.

PLYMOUTH—1937; SPECIAL TODAY, $275. 4 door sedan, de luxe model, with dual equipment. Clean throuout. Ready to go. Your car or 20% down, bal. to 2 years.
PONTIAC CO. 945 Washington-blvd.

PLYMOUTH—'36 de l. business coupe; excellent running cond. Special at $145. Southwest Auto Mart, 9230 S. Ashland. Cal. 3500.

PLYMOUTH—1935 4 dr. sedan; needs slight fender work; as is, $90. May Motors, Olds. Dealer, 7417 S. Halsted.

PLYM.—1937 2 door sedan; r. h.;.....$295
SONY HAMMES FORD DEALER
2515 S. MICHIGAN. CAL. 3131.

PLYMOUTH—'40 SEDAN.....$125
Taxicabs, 5 left.
CHAPPELL CHRYSLER, 6200 S. Western.

PLYMOUTH—1936 de luxe 4 dr. sedan.$195
SUNNYSIDE AUTO CO.
4431 N. Western.

PLYMOUTH—'39 2 dr. de luxe sed.; low mileage; htr.; privy. parts; $425. Dre. 1311.

PLYMOUTHS—'40-'39-'38 coupes, 4 doors.
LAWDER BROS.. 6900 VINCENNES

PLYM.—1935 coupe; rumble seat. As is, $95.
RANGECROFT FLOTOW. 4922 Broadway.

PLYM.—'34 de l. cpe., r. s.; rad. htr....$99
MIDWAY CHEV. 2 E. GARFIELD.

PLYMOUTH—1933 coupe; runs good.....$35
May Motors, Olds. dlr., 7417 S. Halsted.

PLYM.—1940 sedan; unbeatable buy, $495.
COOK COUNTY, 1340 W. 63d.

PONTIAC—1940 DE LUXE 5 PASS. Sedan; beautiful maroon finish; large heater, defrosters, etc.; dash push button radio, white wall tires. Best buy in town at $695. Trade or small dn. payment.
PONTIAC CO. 945 Washington-blvd.

PONTIAC 1938, $395

SEDAN, 5 PASS., TRUNK, RADIO, HTR. CAR OR $95 DOWN, BAL. 24 MONTHS.
PONTIAC DEALER, 7727 S. ASHLAND.

PONTIAC—'36 de l. trunk sedan, heater, knee action; turret top; full access. Best appear. cond. Reduced to.....$185
CLARK MAPLE CHEV., 1038 N. CLARK.

PONT.—'38, 4 dr. trk. sd.; rad., htr., w. w.'s, seat covers. Everything you want.....$475
Warner, 958 Diversey, cor. Sheffield.

PONTIAC—'35 4-dr. sed., rad., htr. As is $70
RANGECROFT FLOTOW. 4922 Broadway.

PONTIAC—'37, 6, 4 dr. sed.; rad.....$250
Logan Square Buick. 2468 Milwaukee.

PONT.—'35 "6" 4 dr. de l.; rad., htr.....$135
MIDWAY CHEV. 2 E. GARFIELD.

PONTIAC—1935 2 dr. sedan. Needs paint. As is, $90. May Motors, 7417 S. Halsted.

USED AUTOMOBILES FOR SALE.

Pontiac '39 De L. Trk. 4 Dr.

6 cyl. sedan; beautiful original finish; mohair upholstery; de luxe radio, heater, 8 day clock, directional lights; original owner drove this car a very few thousand miles. $95 down and $29.95 month.
Montgomery Motor Sales
OLDSMOBILE DEALER.
2300 MADISON. MONROE 5900.

PONTIAC 1939, $495

De luxe 6 cylinder 5 passenger sedan. Radio, heater, many extras. See this one. Your car down, balance 2 years.
4635 WASHINGTON

Pontiac '40 Torpedo Sedan

4 door; white side wall tires, pushbutton radio, heater and defroster; original black finish; low mileage; must be seen to be appreciated; priced for quick sale.
PETERSEN CHEVROLET
24TH AT MICHIGAN, ALWAYS OPEN.

'39 PONTIAC, $495

4 dr. touring sedan with radio, heater; rich blue finish; very clean car. STUDEBAKER Branch, 1836 RIDGE, EVANSTON.

STUDE. 1939, $475

De luxe Champion 5 pass. touring sedan; OVERDRIVE; radio, heater, defrosters; just like brand new. We have it for only $475. Your car down, bal. 2 years. OPEN EVES.
3939 WASHINGTON

'40 STUDEBAKER COUPE

Commander coupe with overdrive, radio, climatizer; seat covers on since new; a beauty at only $695. STUDEBAKER BRANCH, 1836 RIDGE, EVANSTON.

'38 STUDEBAKER, $385

State Commander Cruising sedan with heater; many extras; black; nice shape. STUDEBAKER Lot, 7701 STONY ISLAND.

1938 Stude. 6 Cv. Sed., $565

A beautiful car. Red leather. Fully equipt. 1019 Davis-st., Evanston. Reg. Pk. 2074.

STUDE.—'40 Champ. 4 dr. sedan; htr., radio. Sacr., $475. Dealer, 1252 S. Kolin.

STUDE.—'37 small sed.; trade; $295 Stude. Dlr. $15 dn.; $4.65 week. 7241 Vincennes.

STUDE.—'40 club coupe Comm.; rad., htr., def., w. w., low mile.; $645. 2828 N. Cicero.

TERRAP.—'36 4 dr. de l.; rad., w. w. $145
MIDWAY CHEV. 2 E. GARFIELD.

MOTOR TRUCKS.

For Sale.

R-U-B-Y

America's Largest Chevrolet Dealer.

Has the Trucks

'31 CHEV. hand dump .....$ 95
'34 CHEV. ½ ton panel..... 95
'34 DODGE ½ ton panel..... 95
'37 CHEV., sedan delivery..... 165
'35 CHEV. 1½ ton panel..... 175
'35 G. M. C. 1½ ton panel 175
'38 PLYM. sedan delivery 195
'40 CHEV. sedan delivery 425

300 OTHERS
Stakes-Dumps-Chassis & Cabs

Ruby Chevrolet, Inc.
7220-30 Stony Island

OPEN EVES., SUN. FAIR. 9600.

TRUCK BARGAINS

1937 Chev. 1½ ton ch. and cab. duals.
1936 Federal 1 ton low stakes, singles.
1936 GMC ½ ton panel, spars.
1939 Dodge 1½ ton ch. and cab. duals.
1937 Dodge 1½ ton 11 ft. stake, duals.
1939 Dodge ½ ton panel, late model.
1935 Chev. 1½ ton panel, bargain.
All trucks priced for quick sale.
Others to select from.
M. J. LANAHAN, INC., Calumet 7310.
2559 S. Wabash-av.

CAB-OVER VAN

20 ft. c. o. e.—1,000 cu. ft., full rear doors, lge. side doors, 900x20 tires. Paint and mech. cond. A-1. Body cost new $1,200. Mounted on 2½ ton Studebaker chassis. Will sell now $795.
LUTZ MOTORS, INC.
9070 South Chicago-av. Saginaw 2930.

'39 FORD—95 H. P. motor; 157 inch chas. and cab. Dual wheels, 8 ply tires. Excellent condition thruout. $425 full price.
GLENN E. HOLMES, INC.
30 W. LAKE-ST. FREE PARKING.

1938 DODGE TON PANEL
9 Ft. Body $99 A Bargain
1019 Davis-st., Evanston. Reg. Pk. 2074.

FORD BARGAIN.
IMMEDIATE DELIVERY; 1941; 4 CYLINDER; CLOSED HEATER AND DEFROSTER; DRIVEN ONLY 387 MILES; $100 DISCOUNT. ADDRESS N H 230, TRIBUNE.

1937 REO—11 FT. PANEL.
Painted and reconditioned $395
1936 1½ ton panel $495
1935 9 ft. panel Ford, runs well $100
Reo Motors, Inc. 2255 S. Wabash.

FORD '36 STAKE, $195

157 in. whlbase, dual tires, 32x6, 8 ply, helper springs. In best cond. Terms.
CHEVROLET DEALER, 940 MILWAUKEE.

DODGE—Latest '39 ½-ton panel. Runs perfect; sacrifice for only $395.
933 Washington-blvd.

1936 DODGE 2 TON DUMP

HEIL 4-YARD BODY, HYD. HOIST.
1019 Davis-st., Evanston. Reg. Pk. 2074.

STEWART Tractor—'38 sleeper cab; 9.75x 20 tires. Virginia 0210.
AUTOCAR SALES, 1716 W. PERSHING

FORD '40 ½ ton panel, exc. cond.....$525
25 others; all makes and models.
Nelsen-Hirschberg, 5133 Irving Park.

CHASSIS CABS.
Chev., Fords, Internationals; low as $95.
CHEV. DEALER, 2508 MILWAUKEE.

HAVE several Diamond T 1½-2 ton trucks. Model 290, with stake bodies, $100 each. Martin Auto Parts Co., 2028 Southport.

CHEV. '37; ¾ TON PANEL.
Needs minor repairs.....$125
See Mr. Stewart, 1111 Chicago, Evanston.

DODGE—'33; ¼ t. panel; gd. cond.; tires like n.; pri. party; $65. 4920 W. Chicago.

AUTOCAR tractor; exc. shape; reas. 5711 S. HALSTED, ENGLEWOOD 3333.

FOR used truck bargains see GMC first—1700 W. Pershing. Phone Yir. 1700.

HENDRICKSON—6 wheel dump.....$600
KELLER, 3393 ARCHER-AV. VIR. 0770.

CHEV.—1936 sedan delivery, $150. Perf. cond. L-R Auto Service, 4932 W. Fullerton.

1937 CHEVROLET pickup truck—Excl. cond. Priv. owner. 825 W. 33d-pl. Yards 0345.

1937 CHEV.—157 in. wheelbase; Cbc. stake. 2 spd. axel; recond.; $285. 3243 Ogden.

1939 FORD dump truck. Call after 7:30 p. m. 1507 Cleveland, 2d, rear. Mon.1988.

100 TRUCKS—Stakes, panels, dump, pickups. '35's to '40's. $50 up. 2100 S. Western.

CHEV.—'36 Roulevard sedan; sac. for best offer. Tess Store, 4719 S. Halsted.

2—4 WHEEL A. C. Mack 5 ton dump trks., $800 each. Address N M 324, Tribune.

'35 ¼-TON Dodge panel; gd. tires, motor; $65; priv. 1141 W. Randolph. Monroe 4260.

1935 Chev. 1½ ton panel, bargain.

Wanted.

MAN able to purchase pickup truck—$50-$60 wk.; city work with reliable co. White Dist., 700 Root. Yards 7115. Op. eves.-Sun.

MAN—To buy tractor to pull company trailer, short haul, good pay. 2512 Archer-av.

AUTOS, TRUCKS TO RENT.

1941 NEW CARS—All body types; monthly rates as low as $35 and 1½ cents a mile. CONTINENTAL AUTOMOBILE LEASING
7126 STONY ISLAND. FAIRFAX 4564

NEW CHEVROLET passenger car—Chevrolet G. M. C. panel or stake truck; ¼ to 2 tons; rent without driver by day, week, year; low rates. DELAWARE 7272.

RENT A TRUCK—By hour, day, week, year; ½ to 2 ton panel, stake body; without driver; low rates. Harrison 4806.

TRUCKS for rent with or without drivers by day, week or hour. Ph. Monroe 7550.

AUTO CREDITS.

AUTO Credit at discount—At Winnetka Motor Car Co., 874 Green Bay-rd., Winnetka. For particulars ph. Ambassador 2564 or Winnetka 1564, after 8 P. M.

MOTOR BUSES FOR SALE.

FOR SALE—A. C. F. bus; seating capacity 30 persons; reasonable. Louis Furlun. 2002 Grove-av., North Chicago, Ill.

AUTO TIRES.

NEW U. S. ROYAL SECONDS. Save to 50% BERLIN TIRE CO., 1400 S. Michigan-av.

HAROLD TEEN—WOE AND MORE WOE

AUTOMOBILES WANTED.

WANTED—For cash, 1940 sup. Buick or Chevy, conv. coupe, dark maroon, dark gray, or black, black top, red leather; radio, heater, white walls; state price. Roy Stotts, Box 4278 Rhode Isld.-st., Gary, Ind.

DRAFTEES, ATTENTION—Are you worried about losing money on your present car? We will buy it for spot cash. Top dollar. BRAUD MOTORS, 6047 S. WESTERN.

WOULD LIKE TO BUY GOOD USED car from private party. Pay all cash. 3939 N. Western Jun. 4682

WANTED—Used junk or wrecked trucks, buses or trailers; any make or style. MARTIN, 2088 Southport. Div. 2772.

SPOT CASH FOR YOUR CAR. Bring title—take home cash 2810 W. MADISON-ST.

MOST cash for your car. Can't come in? CALL US WE'LL COME OUT. REGENT 0616; 7625 STONY ISLAND.

HIGHEST CASH—Also notes PAID OFF. Quick, courteous service. McKNIGHT, 5928 N. Western. Lon. 1223.

WE NEED CARS FOR CASH. SEE US BEFORE SELLING. 7010 S. HALSTED. ABERDEEN 9009.

WANT nice late mod. car, any make; will pay premium price for good clean car. Mr. Bailey, 2720 N. Cicero-avenue.

DRAFTEES—Others, investigate. Our plan pays you top price. We give more—no red tape, no delay. Mr. Roy, 5504 W. Cermak.

SEE OTHERS FIRST! THEN SEE US! Highest cash prices for late model cars. Ready cash. 7717 S. Halsted. RAD. 5858.

BEST CAR $450 will buy—Pref. priv. party. Describe fully. Address D 408, Tribune.

ALL cash for '39, '40, '41 car from private party. Hemlock 4333 after 10:30 a. m.

WANT to buy late model car. Give full part. Private. Address O H 238, Tribune.

CHEVROLET or Plymouth—'36 or '37 sedan, in good cond.; priv. party. Capitol 5463.

OAK PARK DEALER PAYS MORE. 200 Madison-st., Oak Park. Euclid 267.

HIGH CASH PRICES PAID FOR WRECKED, JUNKED CARS, TRUCKS. ARM. 3500.

HIGHEST cash price for your used car. Grossinger Pontiac. 2658 Lawrence-av.

PRIVATE pty. wants '37 or '38 convert. coupe—Cash. Zalesny, Lincoln 0778 eves.

SMALL Cars Around '36; priv. party. Cash. Dearborn 2200, after 12 noon.

WTD. Buy—Car, priv. Party, No dlr. Write cond., price. A. Picone, 2905 W. Flournoy.

WILL pay cash for late model cars. See Mr. Stewart, 1111 Chgo.-av., Evanston.

AUTOMOBILE LOANS.

CASH
IN TEN MINUTES
ON YOUR AUTO OR TRUCK.
20 MONTHS TO PAY.
Deal direct with owners.
Private consultation rooms.
WINTER-HIRSCH
25 Years Same Location
1842 S. MICHIGAN
CALUMET 4290

WEST SIDE OFFICE:
4719 W. MADISON-ST.
AUSTIN 1243

NORTH SIDE OFFICE:
3943 W. IRVING PARK-RD.
IRVING 6800

UNDER STATE SUPERVISION.
PLENTY OF FREE PARKING SPACE.
PHONE ANY OF THE ABOVE OFFICES FOR INFORMATION.

IF YOU want a loan, phone Wabash 2934. We have three offices to serve you.

AUTO REPAIRING, ACCESSORIES.

1 YEAR GUARANTEE
NOTHING TO PAY UNTIL SEPT. 15.
NO MONEY DOWN. NO FINANCE CO.
10 to 30 Months to Pay
No carrying charge if paid within 90 days. Complete overhauling on all makes of cars.
BELL AUTO REPAIR
2452 S. Michigan. Cal. 7022

DRIVE A 1941 CAR FREE
while your car is being repaired
TAKE 24 MONTHS TO PAY
FULL GUARANTEED NOTHING DOWN
DAWES, 2309 S. MICHIGAN
All phones Vic. 0909. Call any time.

REPAIRS on all makes; 24 months to pay; FREE TOW; NO MONEY DN. 1 yr. guar.; 20 yrs. exp. Op. eves., Sun. Lakeview 1907. 1941 LICENSE FURNISHED.
1928 IRVING PARK

REPAIR your car on time payments. NEWBERRY MOTORS, 1028 N. CLARK.

REPAIRS budget plan—20 months to pay. Eddie & Earl, 17 E. 24th-st. Vic. 4362.

TRAILERS—PASSENGER AND UTILITY.

For Sale.

ILLINOIS GLIDER TRAILER SALES, 16 new and used trailers; accessories, repairs and terms. 4918 W. North-avenue.

25 FOOT Universal-Sleep four; fine condition; priced for quick sale. Vietzen's Trailer Park, Woodlake-road, Woodlake.

STREAMLITE TRAILERS.
18½ to 24½ ft.; new and used. $445 up. 5001 Cottage Grove.

SCHULT—Indian new '41s; used bargs. $225 up. Sm. amt. down; we finance. We rent 'em. 7424 Stony Isl. Dor. 5000, eves. Sun.

SAVE $ $—Universal and Superior fact. display. Always open. 9321 Cottage Grove.

TRAILER utility box; approx. 7x12; good cond.; reduced to $50. 7220 Stony Island.

18 FT. to 27 ft. full line, 4 to 6 pass.—Immediate delivery. Plymouth Dist. 7640 Stony Island.

MOTORCYCLES AND BICYCLES.

WAREHOUSE disposal of trade-in bicycles—$5.95 up. Open eves. and Sunday till 1 p. m. 1339 S. Cicero-avenue.

BARG.—New, used boys'-girls' bicycles; tms. 3447 Lawrence-av. Jun. 2078. Op. eve., Sun. 5.

FOR Sale—'37 Bonne, Sp. Scout. 1941 bar & cams. Aft. 6 p. m. Andrea, 518 N. St. Louis.

INDIAN — '38 twin; A1 condition. Phone Rockwell 7626.

DOGS, CATS, BIRDS, PETS.

DOGS.

Dogs Boarded.

PAUL'S for all breeds Dogs. Low prices. Vacationists—Board your pets with us. Sunny and shady; separate runs. Low rates. Inspection invited. 4707 N. HARLEM-AV.

ANY dog boarded—50c a day, grooming, clipping. 4534 N. Lincoln-av. Lon. 9784.

Dogs—Miscellaneous.

SELLING off! Springers, Cockers, Collies, Police, Wires, Bostons, Dobs, Chows, Irish Wat. Spaniels, Watch dogs, $5. Nothing over $15; low as $2. 524 N. Cicero-av.

LORING'S FOR BETTER PUPPIES. Boarding, clipping; all breeds; low prices. River Rd., 1 blk. N. Irv. Pk. Fra. P. 2174.

PUPPIES—All Popular Breeds, $3-$5. Mixed puppies, $1. 884 Milwaukee-av. Open eves.

AUCTION SALES.

THE comp. furnishings from several homes TO BE SOLD AT PUBLIC AUCTION. FRIDAY, JULY 18TH, AT 8 P. M. HOMER'S ART GALLERIES. 6250 N. WESTERN. BRIARGATE 9323. Bkcases.; chip. desk; 9x14 Pers. runner; handsome mirrors; 9x12 Chin.; 9x12 Sarouk; lin.; sil.; Fr. comm.; am. ornts.; dishes; curio cabs.; Aubusson tap.; 9x12 blue carpet; pedestal of Sevres & gold bronze valued at $1,500; bric-a-brac. Inspect daily, 12-9, until sale time.

WILLIAMS BARKER & SEVERN CO. 229 S. Wabash-av. General Auctioneers.

MUSICAL AND DRAMATIC.

ENTERTAINERS—Musicians, Boys, Girls, Hill Billy Show. Parks Brothers, Great Lakes Shows, Chicago Heights.

SINGERS WANTED for radio chorus; familiar with hymns; good future. Aus. 5561.

BUSINESS OPPORTUNITIES.

Businesses for Sale.

APARTMENTS—Furnished: 50 rooms and kitchenettes; sell bldg.; garage for 5; stm. heat, stoker; 15 Frigids. Sun. 4082.

BAKERY — Fully equipped. Good business. 4804½ Armitage. Selling at auction Sat., July 19 3 p. m., to the highest bidder as a whole or ea. article separately. For inventory or inspection call Walter Cording. 3806 Irving Park. Phone Irving 2915.

BARBECUE restaurant—Will sell 1 of our 2 dr es. Both money makers. Cash and terms. Address D 401, Tribune.

BARBECUE-Restaurant — Well estab.; must sac.; drafted. 210 E. 47th-st., La Grange.

BARBER shop—1st class estab., 4 chairs., sac. acct. other bus. Berwyn 4624.

BARBER and beauty shop—Also fixtures; new, used. PAIDAR CO., 1120 N. Wells-st.

BARBER shop—Long estab., good business; living quarters. 4809 Fullerton.

BEAUTY shop for sale—Supplies, equipment; cash; easy terms. Catalogue free. GIBBS & CO., 21 S. WABASH-AV.

BEAUTY Shop—Established 9 yrs. Reasonable rent. On West side. Good location. 4856 W. Erie. Columbus 7449.

BEAUTY SALON—Old estabd. Fine clientele. Fixtures alone worth $1,000. Sacrifice; retiring. Address O J 276, Tribune.

BEAUTY Shop—Up-to-date. Nice clientele. Living quarters. Reas. Mohawk 2094.

BEAUTY shop—Est. bus.; rent $29; cash or terms; $550. 919 E. 55th-st. Plaza 3007.

BEAUTY shop—Modern, est. 3 yrs.; no reas. offer refused. 5698 Ridge. Lon. 9610.

BEAUTY shop—Nr. N. Side; estab. 8 yrs.; 3 opers.; mod.; full equipt.; sac. Del. 2451.

BEAUTY Shop—Liv. qtrs. 2 oper. Est. 9 yrs. Leaving city. Reas. Alb. 9818.

BEAUTY shop—Estab. 6 yrs.; possible liv. qtrs.; rent $22; 2 operators. Call 6476.

BOOK—BEST IMM. OFFER TAKES FINE COMPL. STOCK BOOKS CARDS. RENTAL EXC. LOC. EDGEWATER 0457.

BOWLING alley and bldg.—Thriving city, So. Michigan; money maker; only $7,000 cash. bal. terms. Because signed for next eng. Complete, $18,750. Mattson, 8603 Ashland. Ced. 1300.

CANDY store—Gud bus.; furn., liv. qrtrs. $300 compl. Rent $15 mo. including gar. Also delic. fixtures. 1953 N. Keystone.

CANDY, Ice Cr. Shop—Next to large B. & K. theater; same 9 yrs.; real opp. See to appree. DELMONT CO., 2839 N. Clark.

CANDY school supplies, lt. groc.—Opp. 2 big schools; cheap, acct. other bus. Can be bought on time. 1656 Addison-st.

CANDY store—Living quarters. Reasonable. Must sell; illness. 3336 N. Halsted.

CANDY store—Across from school and church; reas.; est. 15 yrs. 2409 S. Albany.

CANDY, Schl. Sup., Milk, Ice Cr., Light Groc, 3 liv. rms. Rent $25. 2833 Clybourn-av.

CHEMICAL — Chlorine products; complete eqp. for mfg.; sac., $250. 9523 S. Western.

CIGARS, cigarets, soda fount., lunch—Estab. bus., excel. location; $2,500. Arm. 6910.

COAL yard—Fully equipped; well established on south side. Agency of eastern coal. Barr. Address O K 440, Tribune.

COCKTAIL LOUNGE — Beautiful fixtures; good opportunity. East End Park Hotel, 5242 Hyde Park-blvd.

CONFECT.—$450 week business; unusual buy; must sell quick; cor. loc.; rent is only $30 mo. incl. liv. qts.; $1,500 req. DELMONT CO. 2839 N. CLARK.

CONFECTIONERY Store—School Supplies, etc. Available light lunchrm. living rms., reasonable. 1815 S. Paulina. 4-6 p.m.

CONFEC., sch. sup., etc.—MUST SAC. SICKNESS. 7361 N. Greenview. Rog. Pk. 3476.

CURTAIN cleaning—Established hotel business on pinless machine; reasonable. Address O C 476, Tribune.

DEL.-GROCERY — FINE COR., BUSY LOC. Elec. equip. stock. Real paying bus. Reas. ft. $1,000 handles. 3001 N. Clark.

DEL.—Rt. $35 with 4 rms.; both well equ.; inc. should show living and net $200 mo. GEO. A. KANE & CO., 828 N. STATE.

DELICATESSEN—Long estab.; wonderful location and equipment; unusual opportunity; sacrifice. 7851 S. Evans-av.

DELIC. and groc.—Elec. refrig.; A1 stock; estab. 9 yrs.; liv. qtrs. 1852 OARDALE.

DELIC.-MILK STR.—Very reas; small cash; rent $35; incl. liv. qtrs. Alb. 0104.

DELICATESSEN—Well estab.; elec. equip.; liv. qtrs.; rent $25; reas. 371 E. 75th-st.

DEL.-groc.—Good loc.; old est.; living quarters; low rt.; bargain. 1810 N. Cleveland.

DENTAL off.—Sudden death; lg. practice; new equip.; X-ray; acct. rec. $3. Ky. 4125.

DELICATESSEN-dairy store — Elec. equip.; steam heat; reasonable. 1480 Foster-av.

DELICATESSEN-Milk store—Gd. cash trade. Reasonable. Capitol 3136, after 5 p. m.

DEPT. store in Chgo. suburb; well estab.; over $4,000 annual profit; well stocked; $14,000 cash. Address G E 85, Tribune.

DINING CAR—A-1 location at present, can be moved. Call owner, Greenleaf 7798.

DRESSMAKING shop—Well est., in exc. location; liv. qtrs. 5515 S. State. Eng. 8416.

DRUG store — Stocked; well established. $8,500 cash. Exc. opportunity. Quick sale. Called away. Address D 346, Tribune.

DRUG STORE—Good business; 50 miles from Chicago; fountain and merchandise; cash $10,000. Call Kildare 8766.

FOOD shop—Big apt. hotel dist.; next to L sta.; exp. operator can easily net $8,000 yr.; forecl. sac., ¾ original cost. Sec. 10 to 4. Act quick. 1113 W. Lawrence-av.

FOOD shop—Modern eqpt.; well stkd.; liv. qtrs.; rent $60. 651 E. 61st.

FRUIT juice routes—North side, 150 live accounts. Must sell business, owner drafted. Call Grovehill 4358, after 7 p. m.

GAS station—Shell, 10,000 gals.; prominent intersection; fully equip.; mod. 2 bay bldg.; wash and grease. Reasonable. 6751 W. Fullerton. Phone Merrimac 3698.

GAS sta.—Super serv.; doing good bus.; compl. facilities for all serv.; good intersection; des. lease. Buy inventory only. 62d and Ashland. See Mr. Salz, 8 to 5.

GASOLINE SERVICE STATIONS for sale or lease—Doing good railroaded now on heavily trafficed street. Call Regent 9132.

GAS Station—Encl. grease and wash pit. Gd. opportunity. Busy corner. Avenue 7311.

GAS-greasing station—Also rent, Northwest Chicago. Address G F 244, Tribune.

GAS sta.—Gd. neigh.; trans. trade; 9 encl. pits; reas. 5283 Cicero-av. after 6 p. m.

GAS Station—Texaco line; best offer takes. 3454 Milwaukee-av. Pensacola 2555.

GAS station—Sup. de luxe, enclosed, washing, greasing; low rent; any gas. Vir. 9740.

GENERAL TRUCKING
and STORAGE BUSINESS

Permits for the joining States, connections for movement of household goods from coast to coast. Building if desired. Write Postoffice Box No. 674, Fort Wayne, Indiana.

GIFT Shop—Busy loc.; beaut. merchandise; sac. best offer. 9933 Sheridan-rd.

GROCERY BUSINESS AND MEAT MARKET for sale—Located in live southern Illinois town; location on the main street of town; doing $5,000 per month business. Price $7,000 CASH. Address F K 21, Tribune.

GROCERY-delic.—Old estab. store; modern electric equip. [paid for]; large, clean, complete stock; good business; 4 rooms, 2 car garage. 6356 S. Morgan St.

GROC. store—I. G. A.; wonderful opp.; thriv. bus. Sales over $1,200 wkly. $4,800 cash. J. R. Anderson, Libertyville, Ill. Lib. 422.

GROCERY—Fruit; modern corner store; large stock; cheap rent; hi grade merchandise. Sacrifice. 3901 W. Fullerton. Spa. 9848.

GROCERY-meat mkt.—Sell all or part. Large corner store. Bargain. 935 N. Western-av.

GROC.-Meat Market—Mod. equip.; sac acct. sickness. 5152 Indiana-av., Drexel 5646.

GROCERY with living quarters; sacrifice well estab. 5158 W. Stronc-st.

GROCERY—N. S. corner; old estab.; rooms; chean. Heller Co. Address N S 119, Tribune.

GROC.—Exc. loc.; fine st. steel fixt.; $1,075. Schroeder, 12 Lake, Oak Pk. Euc. 3517M.

GROCERY and Meat Mkt.—Modern; cost $3,500. Sell for $1,500. 4437 W. Harrison.

BUSINESS OPPORTUNITIES.

Businesses for Sale.

GROC.-fruit store-lunch meat—Refr. counter. Est. 16 yrs. 3650 Diversey. Bel. 8584.

GROCERY, delic., etc.—Well estab.; on N. Side; clean stock; 5 rms., htd. Edg. 3312.

GROCERY, fruit, vegetables, notions—Reas.; good clean stock. Boulevard 4918.

HAMB., Short Orders—Stock yard district. Truckers' headquarters. No eve. Sunday. A money-maker. $300 req. 747 W. Root-st.

HAMB.—Adj. Bowling Alley. Nite Club. Fine equip. Only $225 req. 7922 So. Chicago.

HAMB.—So. Halsted, nr. loop; rent $35; $250 handles. Ross Co., 6412 Cottage Grove.

HAMB.-LUNCH—Cor. loc.; lv. town, $1,000. Terms. 34 E. Chicago-av. Del. 0107.

HAMBURGER shop—$300; rent $17.50 mo.; newly decor. 5545 W. North-av. Bel. 8700.

HAND Laundry-Cleaning Store Route—Fully equip.; gd. loc.; $250 wkly. Sac. Col. 1393.

HAND Laundry-Dry Cleaning—Cash and carry trade; profitable; living quarters; cash only. Buckingham 5275.

HOTEL for sale—Piper Hotel, Manton, Mich. Three story brick building, 22 rooms, established clientele. Excellent opportunity for right couple. No trades. 1255 Randolph-av., SW., Grand Rapids, Mich.

HOTEL RESORT—30 rms., cottages, store, lake front, worth $25,000; owner must leave Aug. 1st, sacrifice all $13,500. $3,500 down or will lease. See Paras, 420 Linden-st., Hartford, Mich. Tel. 121.

ICE CREAM, milk, and dairy store—In western suburb. Gross sales over $20,000 yearly. Well estab., operated successfully last four years. Owner has other interests. Responsible, exp. party can purchase. Good price and terms. Apply Dairy Dairy, 310 North-blvd., Oak Park. Village 8561.

LIQUOR store—Fine loc.; top money maker; real chance to make marvelous buy. GEO. A. KANE & CO., 828 N. STATE.

LUNCHROOM, cigars, schl. suppl.—Cor.; exc. bus.; reas. rt.; bid. Pres. lady owner 8 yrs., ill. must sell; tms. 2235 E. 75th-st.

LUNCHROOM—Good factory location; well estab. business. Reas. 521 E. Cermak-rd.

MEAT and poultry market

Chicago Daily Tribune.
THE WORLDS GREATEST NEWSPAPER

THURSDAY, JULY 17, 1941.

Fugitive Bank Employe Seized Here; Admits $307,000 Theft—Farmer Harvests Oats with Automatic Gadgets

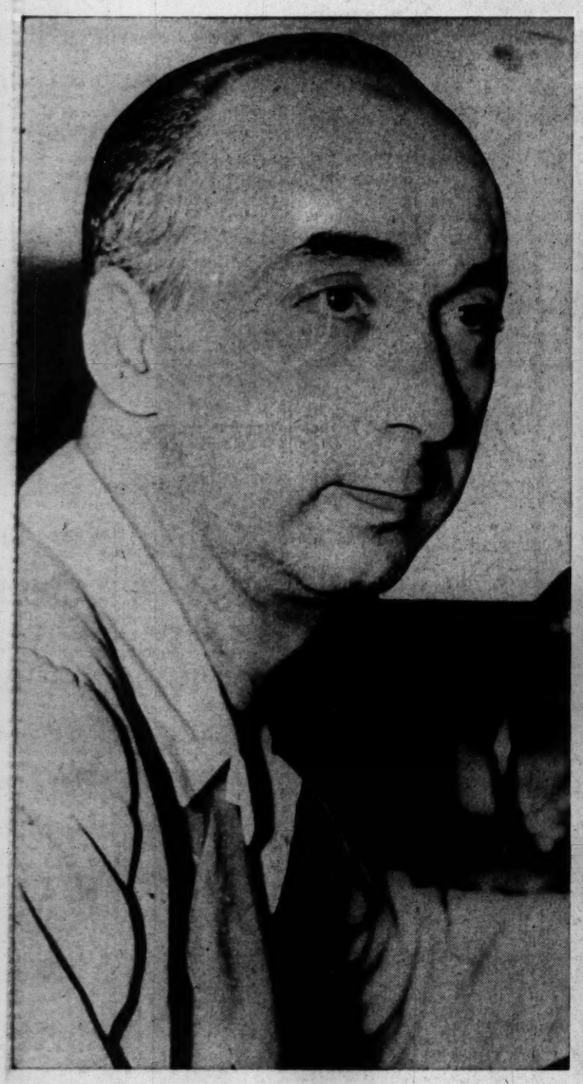

William D. Sahm at detective bureau as he told of stealing $307,000 from Lancaster, Pa., bank.
[TRIBUNE Photo.] (Story on page 1.)

New York police sawing away iron bars in school fence which held head of Howard Dornfield, 4, after curiosity caused him to try to crawl under them. The boy's mother is with him.
[TRIBUNE Photo.] (Story on page 20.)

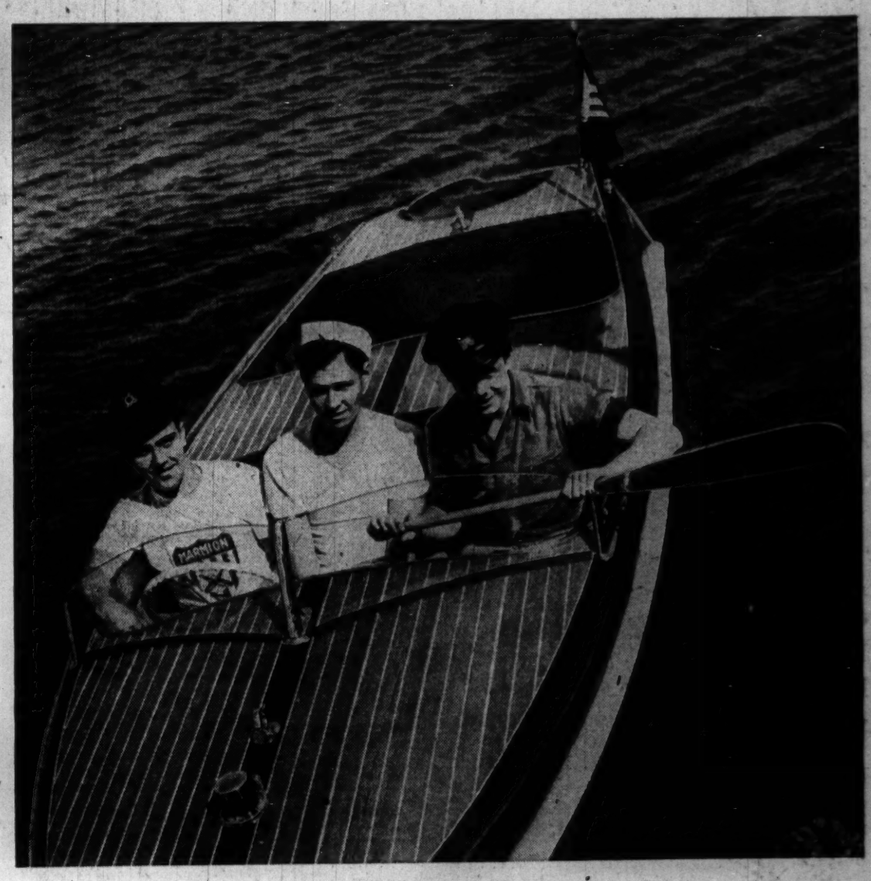

[TRIBUNE Photo.]

Ambrose Geib, George Patterson, and Frank Skelly (left to right) testing boat on which they will take vacation trip to New Orleans, starting Sunday. (Story on page 11.)

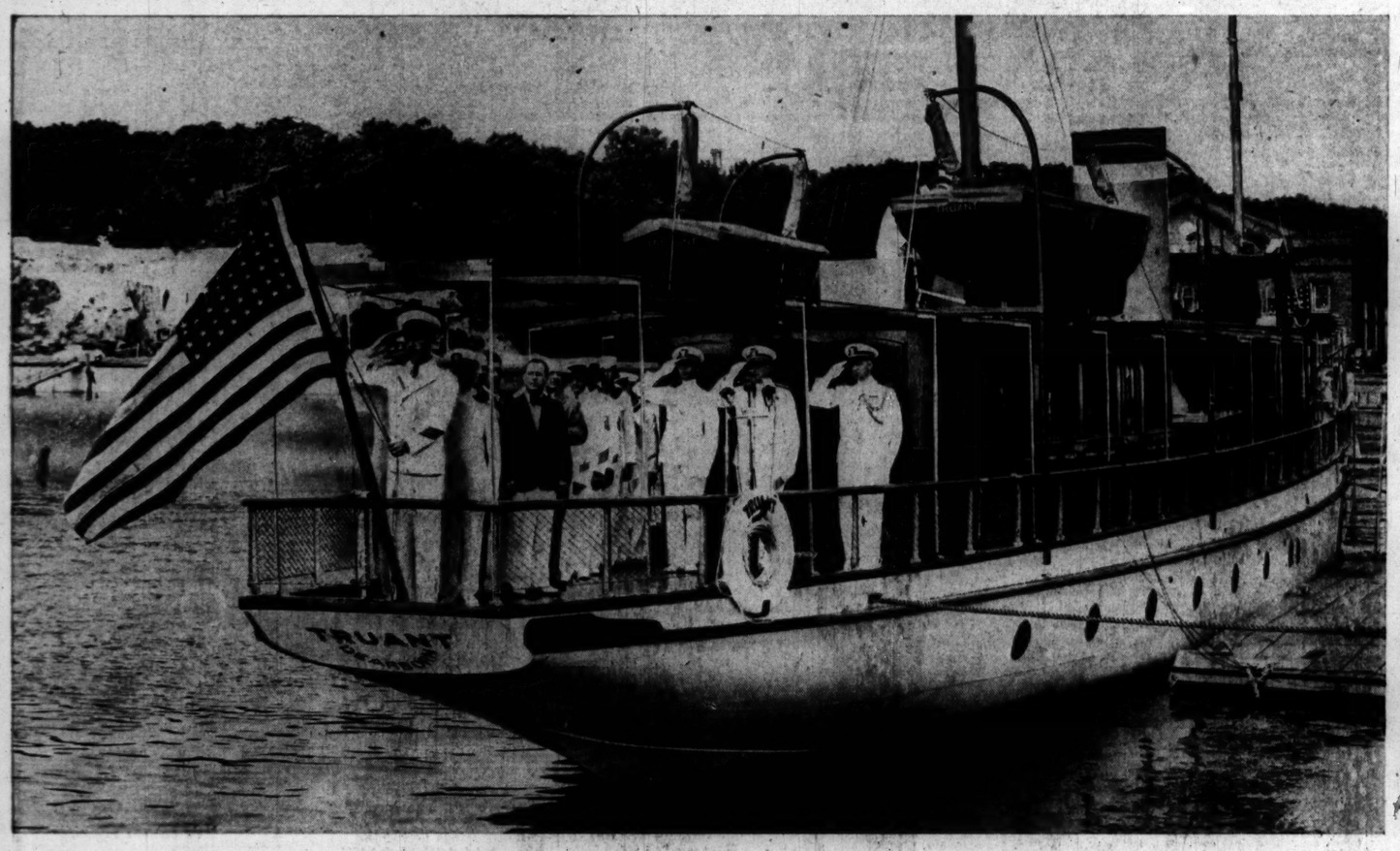

[TRIBUNE Photo.]

Flag raising ceremony aboard the 138 foot yacht Truant at Great Lakes Naval Training station yesterday when vessel was turned over to navy by representative of Henry Ford, the owner. The Truant will be used as a training ship. It once was property of Samuel Insull. (Story on page 20.)

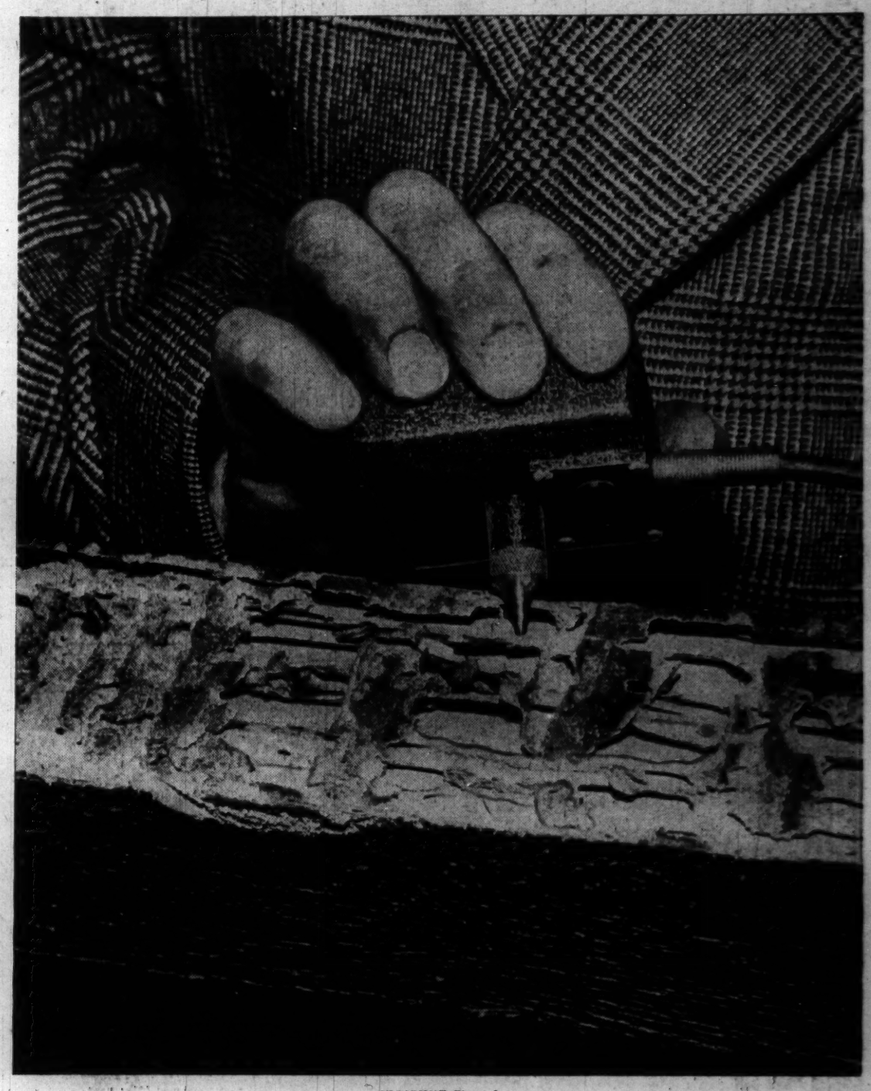

[TRIBUNE Photo.]

The pick-up microphone of termite detector being held against infested wood in demonstration of equipment by scientists. The device "hears" termites at work. (Story on page 20.)

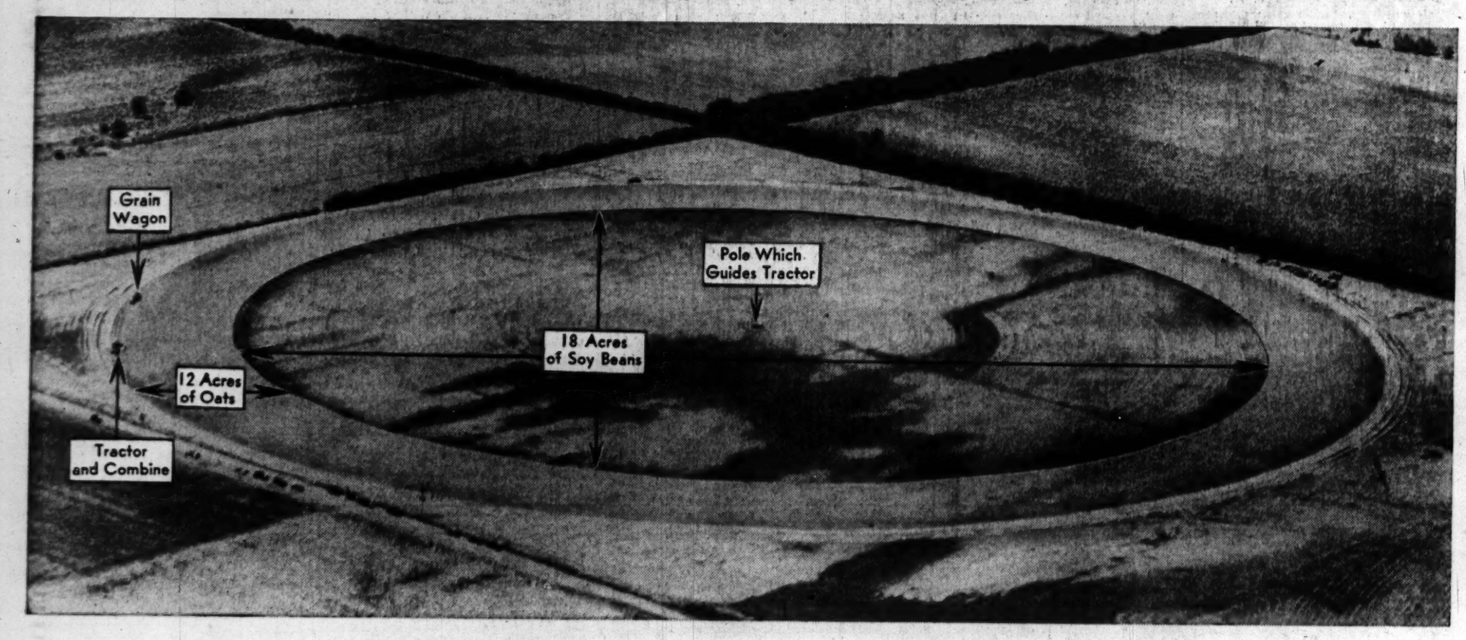

[TRIBUNE Photo.]

Aerial view of circular field on farm of Frank Andrew near Palmyra, Ill., as combining of oats took place automatically. The tractor pulling the combine is guided by means of wire connecting with revolving pole in center of field. Andrew originated the idea. (Story on page 9.)

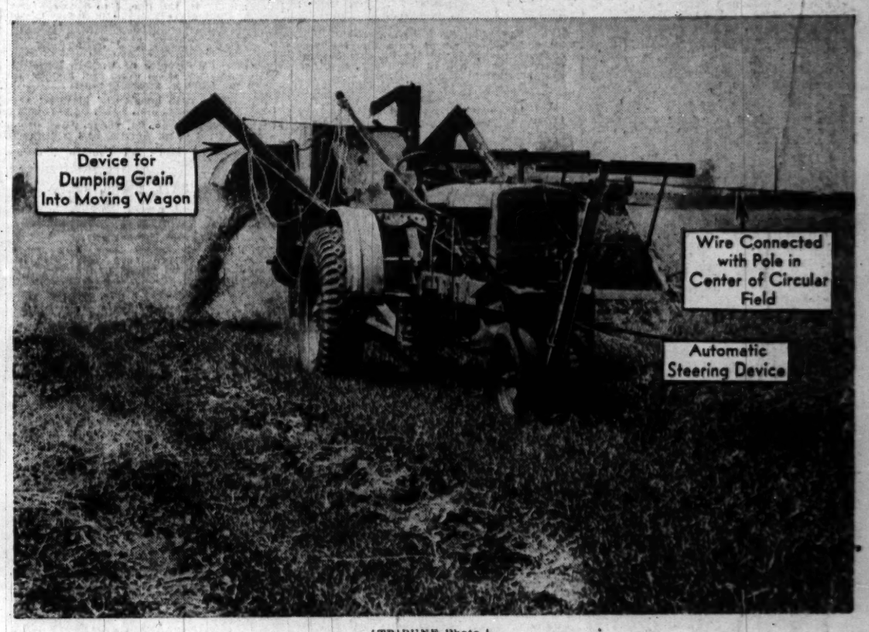
Device for Dumping Grain Into Moving Wagon
Wire Connected with Pole in Center of Circular Field
Automatic Steering Device

[TRIBUNE Photo.]

The tractor and combine of Frank Andrew with their automatic attachments. As tractor moves forward it is guided by wire from pole in center of circle. (Story on page 9.)